

ICICICIC

THE NINETEEN SEVENTY-ONE ORACLE

TTTTTT



I earn my living.
I make enough to get by
and it takes all my time.
I could do more for myself
and maybe for others.
I could read and study
and talk things over.
It takes time.
I wish I had the time."

-Carl Sandburg



ORACLE

1971

Indiana
Central
College

Indianapolis, Indiana

Volume 52





"Because I know that time is always time

And place is always and only place

And what is actual is actual only for one
time and only for one place,

I rejoice that things are as they are and

I renounce the voice

Because I cannot hope to turn again

Consequently I rejoice,

Having to construct something

Upon which to rejoice."

T. S. Elliot

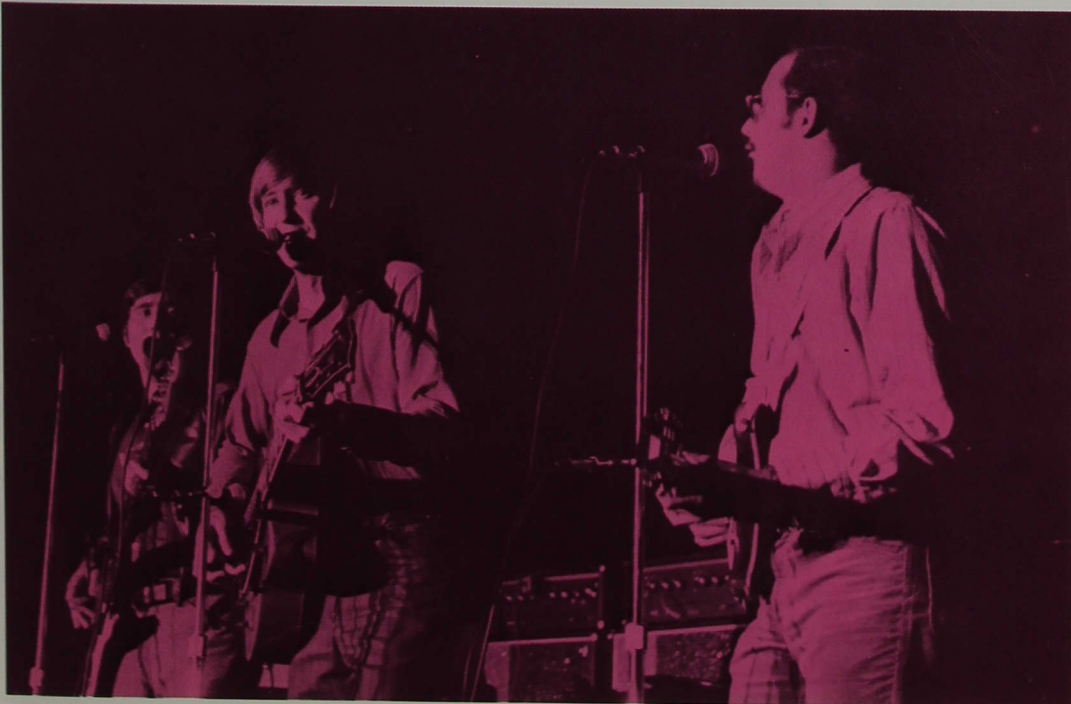

"It's not time to make a change,
just relax take it easy, you're still
young that's your fault there's so
much you have to know. Find a girl
settle down, If you want you can
marry, look at me, I am old but I'm
happy. I was once like you are now,
and I know that it's not easy to be
calm when you've found something
going on, but take your time, think
a lot, why think of everything
you've got, For you will still be here
tomorrow but your dreams may not
...."

C. Stevens





"How can I try to explain, 'cause when I do he turns away again. It's always been the same, same old story. From the moment I could talk I was ordered to listen, now there's a way and I know that I have to go. Away, I know, I have to go."

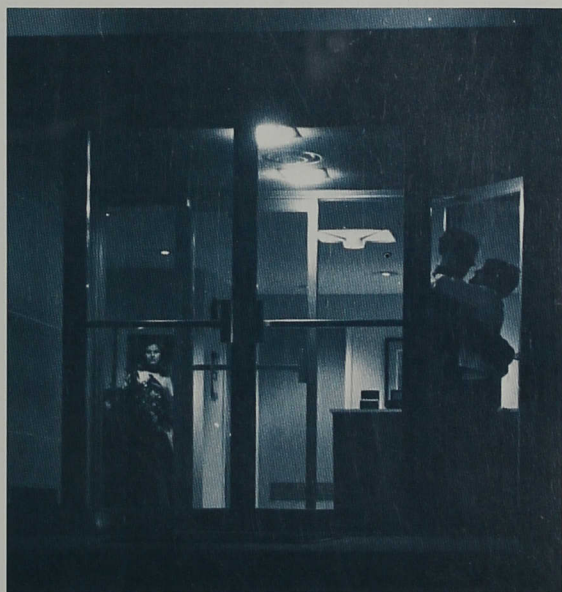



"Friendships, associations and activities are all important! At ICC, we shall attempt to build citizens who have concern for other individuals. People are our most important product. We must direct our efforts to an emphasis on the "whole" person and an educational philosophy which has unity. We need cohesive, life-oriented, integrated education that gathers a multiplicity of facts—often-conflicting—into life . . . giving unity of purpose."

Pres. Gene Sease



HOMECOMING 1970

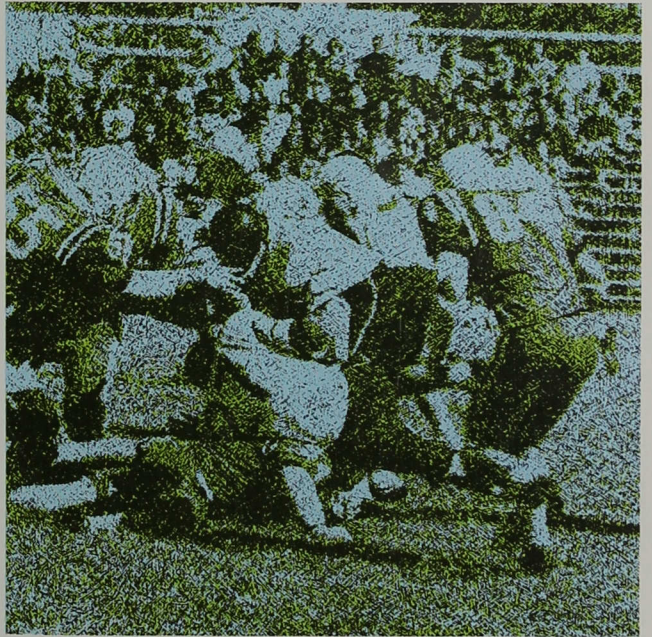

President Gene Sease presents Mr. and Mrs. Sheldon Key with a plaque of appreciation for their donation which allowed for the completion of the new Key Stadium.

Inauguration of Gene E. Sease Oct. 7th, 1971

"Much blame for the present confusion in education is placed on the lack of coherent educational philosophy. A major task confronting us is to explore our reasons for being and to build a sound educational philosophy for the future. With due respect for the past, we must program for the 70's and 80's. Old patterns are not adequate for these new days."

President Sease

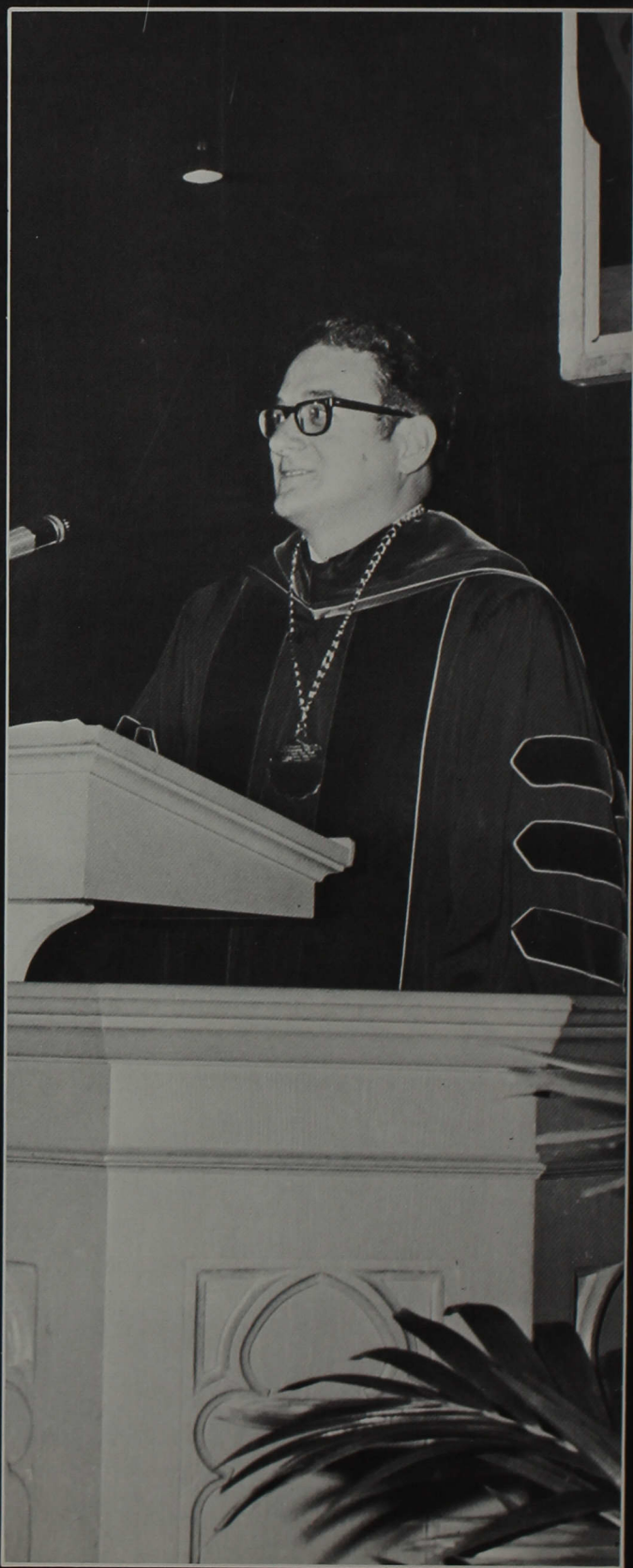

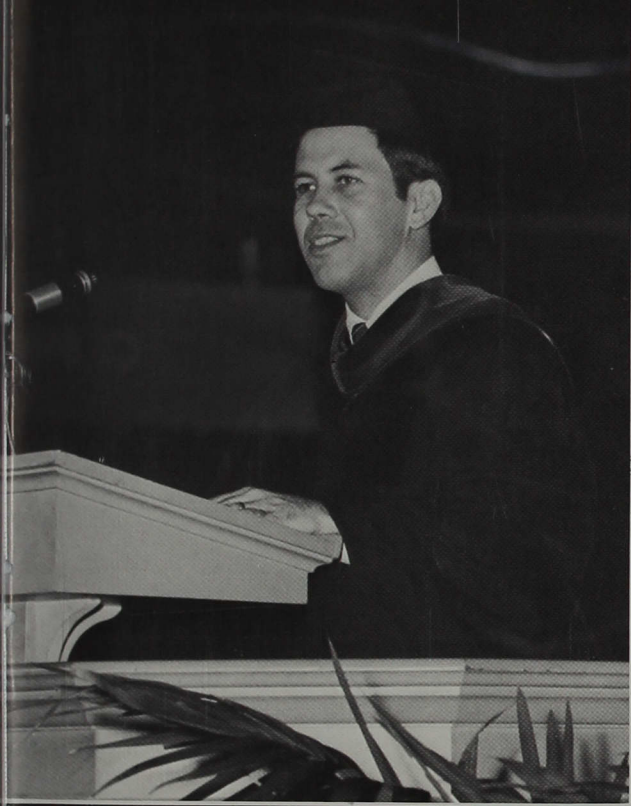

"Colleges are created and supported by society for the common good. While we argue about whether they are the property of students, faculty, or their supporting constituency or spend time disputing about their governance, we neglect the greater responsibility to society."

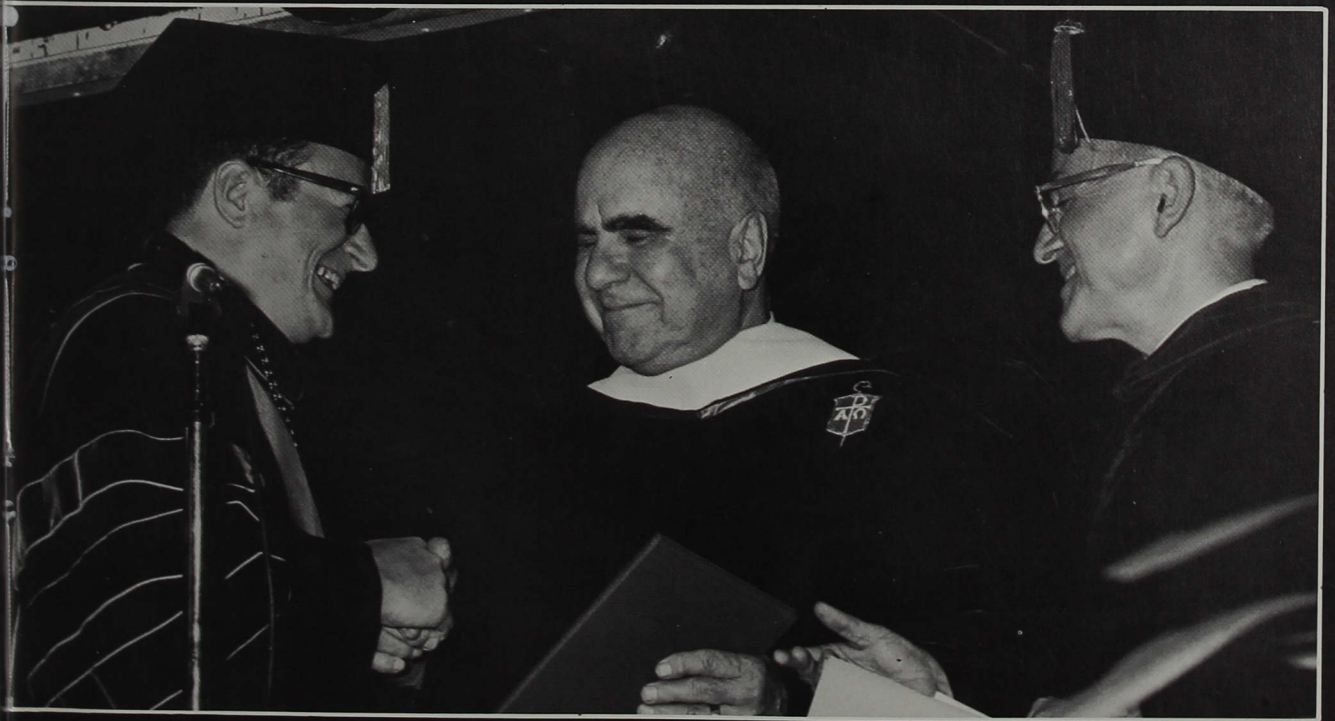
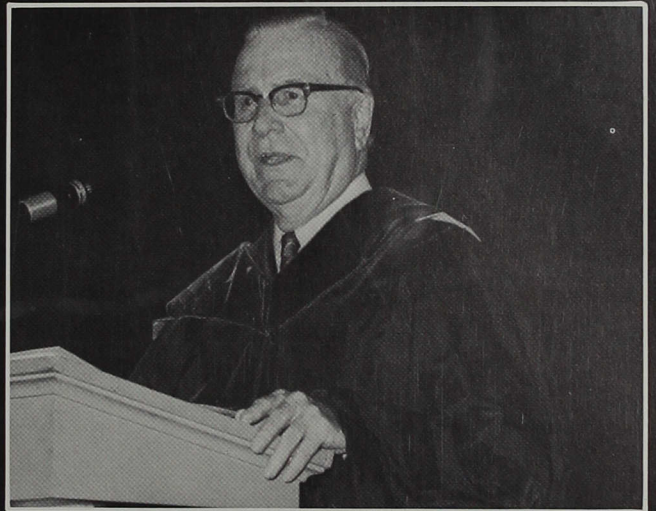

Far Left: Mrs. Sease and family display their great admiration for their husband and father. Lower far left: Pres. Sease presents Dr. I. Lynd Esch with honorary degree. Middle Left: Pres. Sease presents his address. Top right: Mayor, Richard Lugar offers his congratulations to Pres. Sease. Top right: Dr. Wm Tolley was the main speaker. Above. Bishop Howard receives degree.



"I harbor no illusions that education is the panacea to cure all the world's ills—too long, too many have espoused that myth—but education should be committed to build a better world. My faith is unquenchable that our tomorrows can be better than our yesterdays—no man dare occupy this position that does not possess that hope and cherish that desire! Contrary to what much news we read has led us to believe, most students are determined to build, not to destroy. There has been too much negativism, pessimism, and hand-wringing. Prophets of hope need to hold high the lamp of learning to balance the gloom which is demoralizing our nation and youth. When hope is gone and dreams are shattered, life loses meaning. What I propose is a philosophy that embraces hope and a willingness to work to find positive means to accomplish worthwhile goals."

President Gene Sease



Afternoon Tea precedes evening Inaugural Ball



Top Left: Mr. and Mrs. Wiehe are greeted at the Ball by Pres. and Mrs. Sease and by Miss Billie Vinion, May Festival Queen. Bottom left: Janie Bryant, Christal Phelps and Geoffrey Lapin perform during the afternoon tea. Top right: Mr. Lowell Borroughs and wife enjoy the evening's festivities. Bottom right: Pres. and Mrs. Sease greet visitors during the afternoon tea.



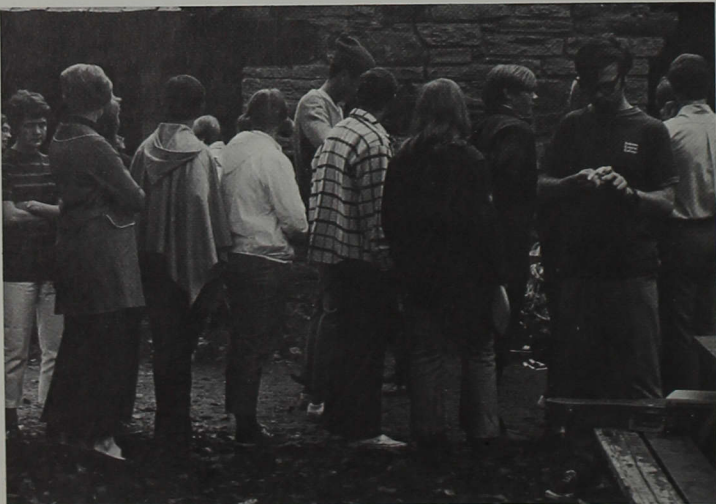

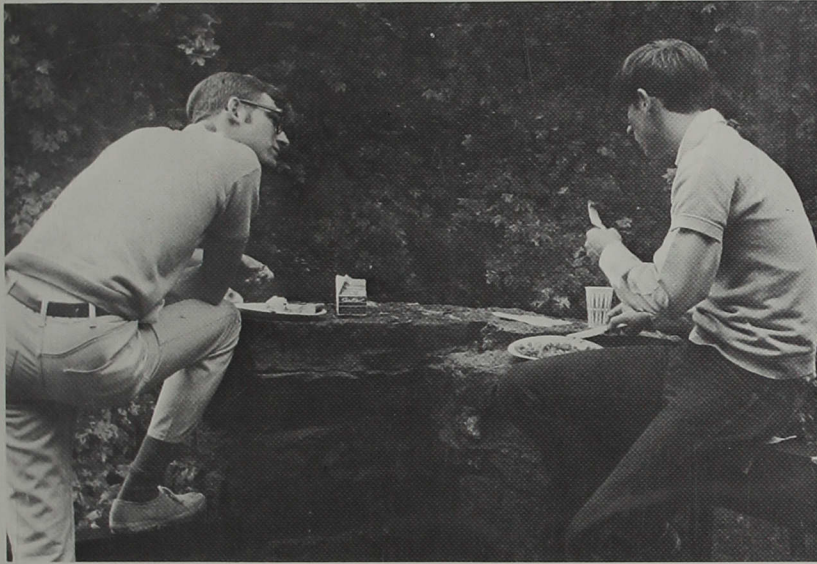

Brown County

Offering the students a day away from the routine of classes and cafeteria food, Brown County Day is Central's day in the sun. Although the weather was overcast, students still enjoyed volleyball, singing and a warm meal. The park provided tandems and horseback riding for everyone's recreation and a game reserve and look-out tower for all who had forgotten their money. Central's "Big Family" attitude is exemplified in a variety of special events. B.C. was the family's picnic in the park.





"In the future, with the new administration, I'm sure Indiana Central will be able to solve many of it's basic problems. In order for it to become a great school, it must become more aware of the outside world apart from the college and prepare us to deal with problems we will encounter after graduation; problems within our own communities."

Kern Hampton

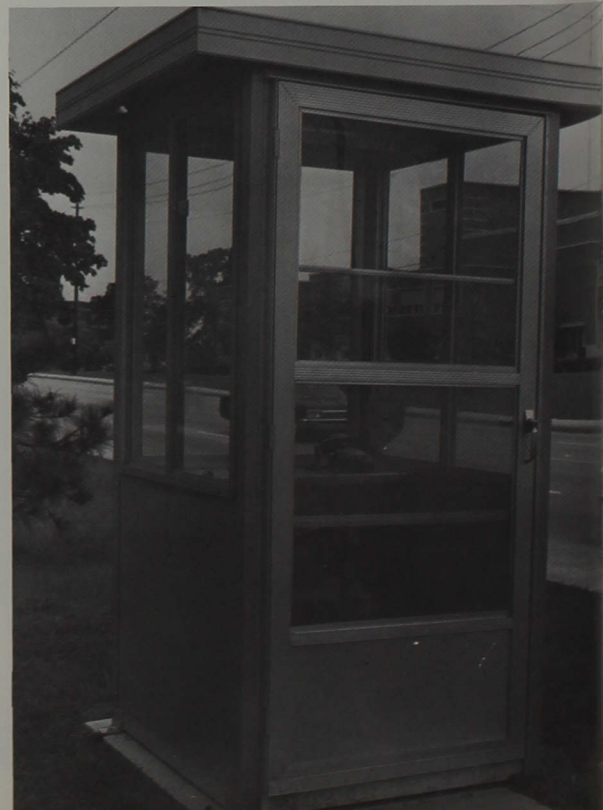







Christmas dance



Queen and escort, Marcia Singleton and Rick Allen.



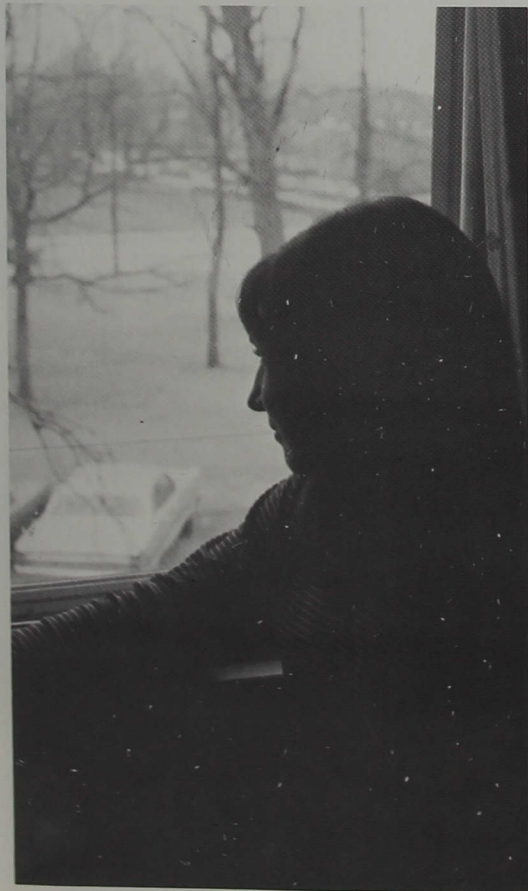

STUDENT LIFE



"I'm learning what I want to learn but the school interferes too much in my private life. If Central is going to stay alive, it will have to give the students more freedom."

Don Mathis





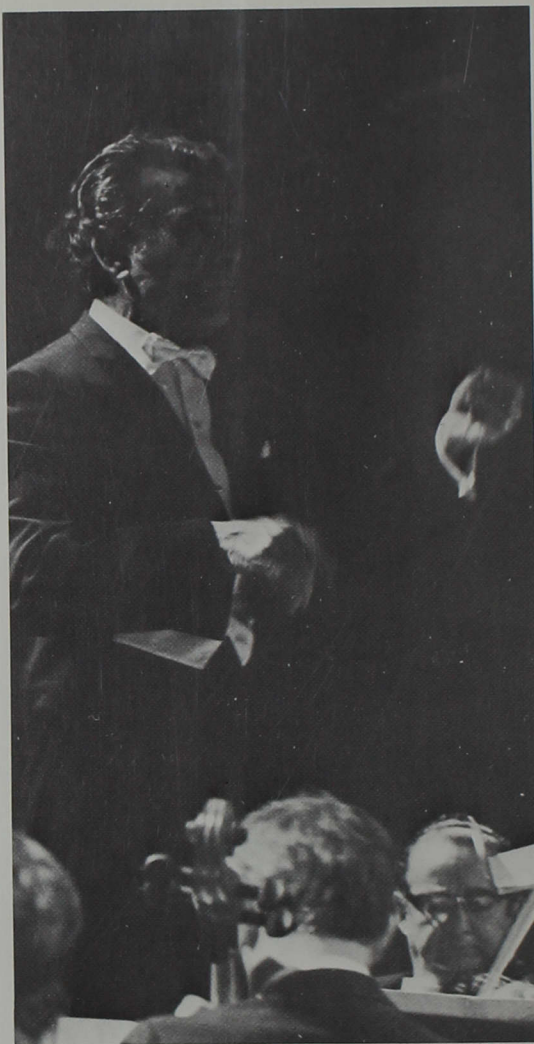

"Scholastically the preparation is good. The rest is such a hassle to break away from the traditions; I think if Central does not change it will eventually appeal only to the students who need restricting."

Debby Gregory





"I like the academic preparation. It's true there isn't much social life, but that doesn't bother me."

Phil Eads

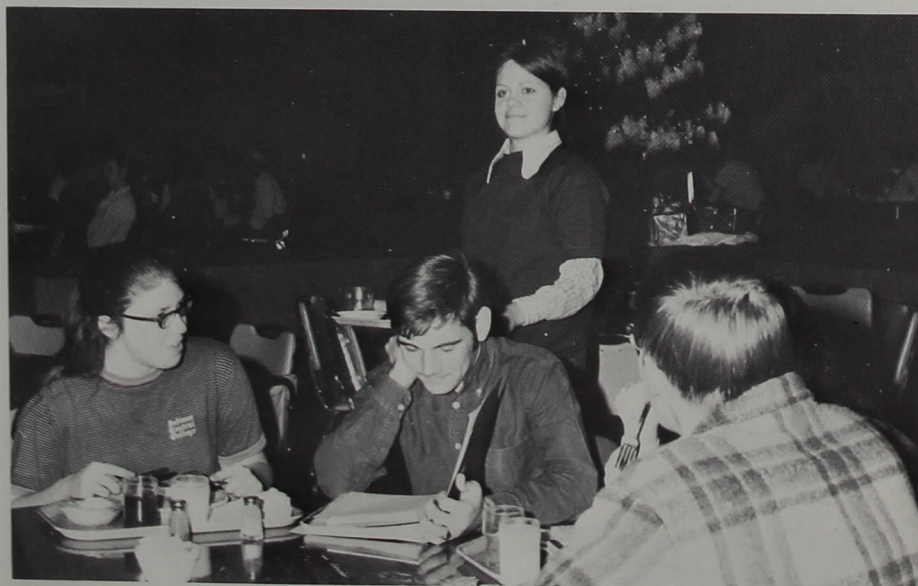





"Indiana Central is a good school. It has its bad points; it has its good points. Every college and university has its short comings, how could Central be any different?"

Gordon Burton

"Mostly my frustrations are my own fault, in not knowing what I want from life."

Dennis Walker

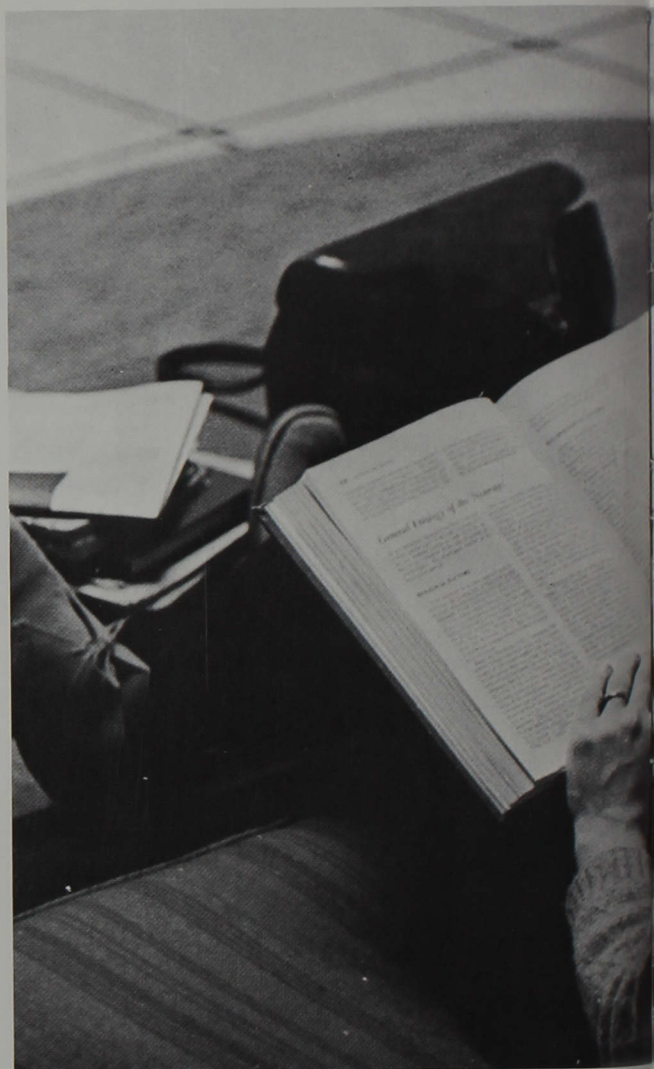

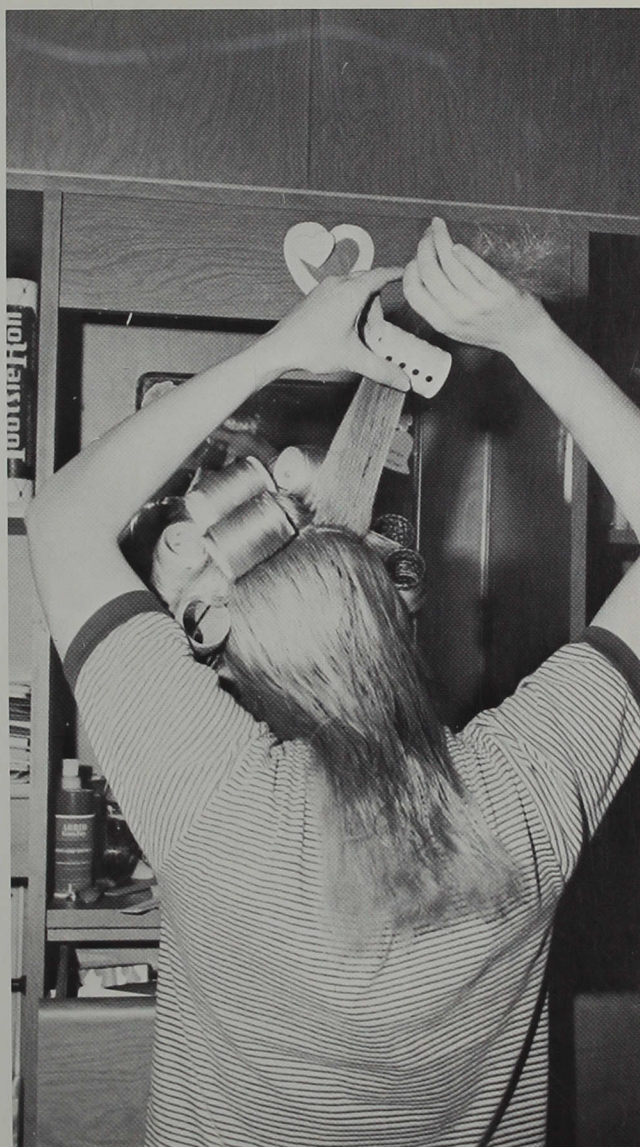
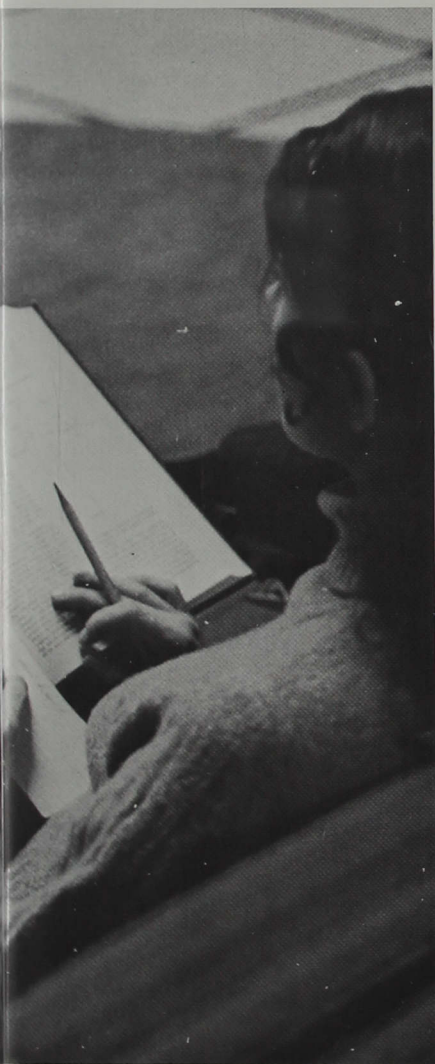



"I think Central is a fine school. I like it. I wish I had more time to devote to my major."

Beth Dugan

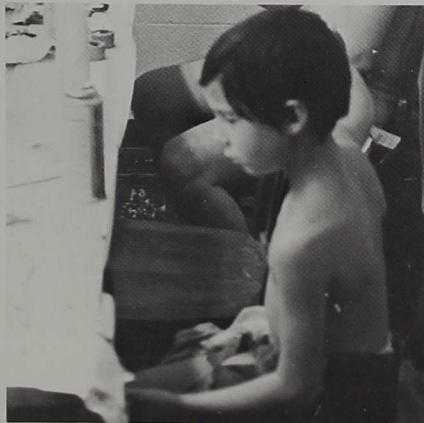
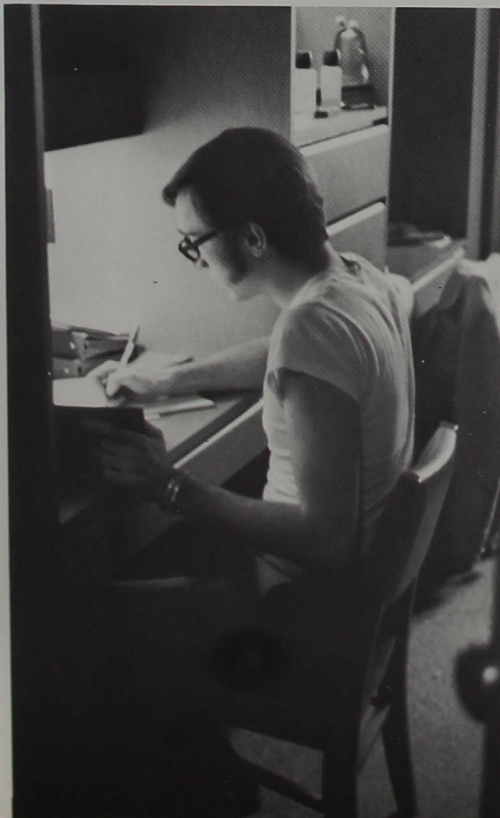
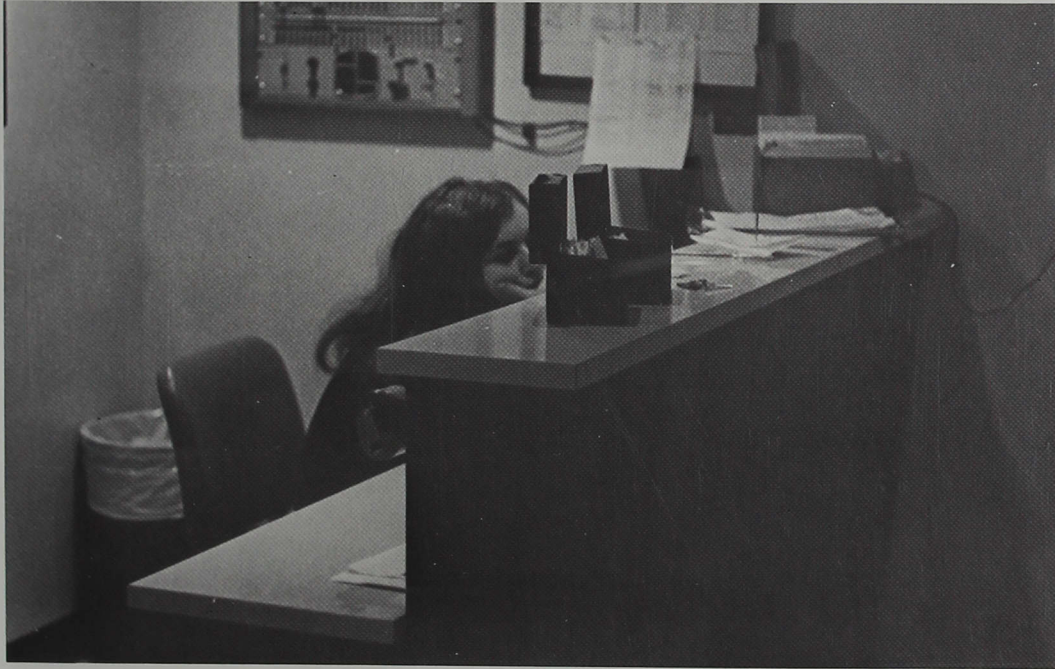



"Academically the training at Indiana Central is excellent. Socially, our development follows the tradition of Puritans. I had more freedom in high school."

Karlene Nussbaum

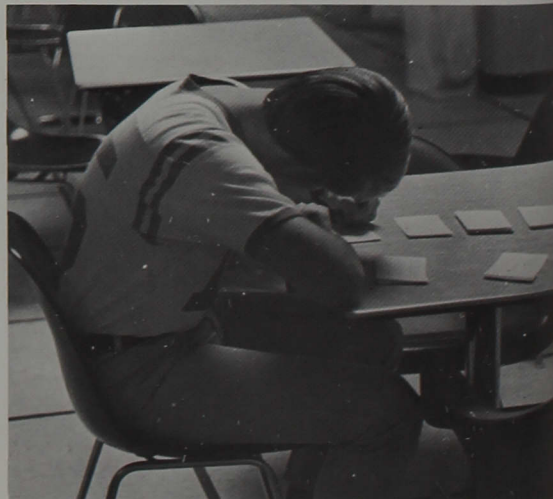



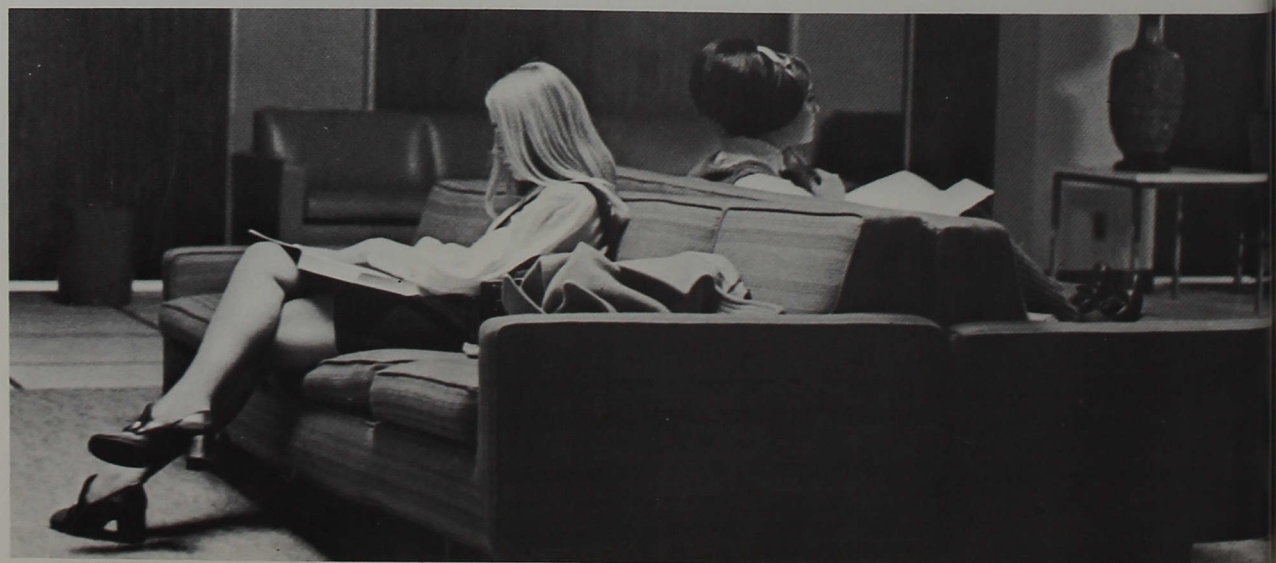

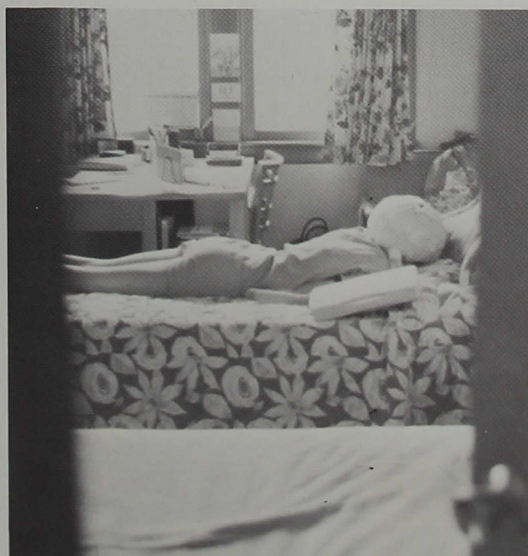
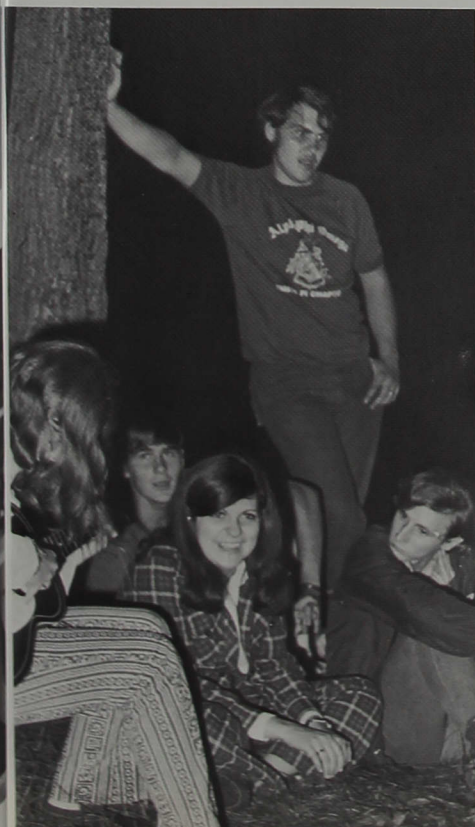

"By the time students reach college age, I believe schools should let each student make their own decisions and live their own lives. Responsibility can be acquired only through living and learning from mistakes."

Mark Williams



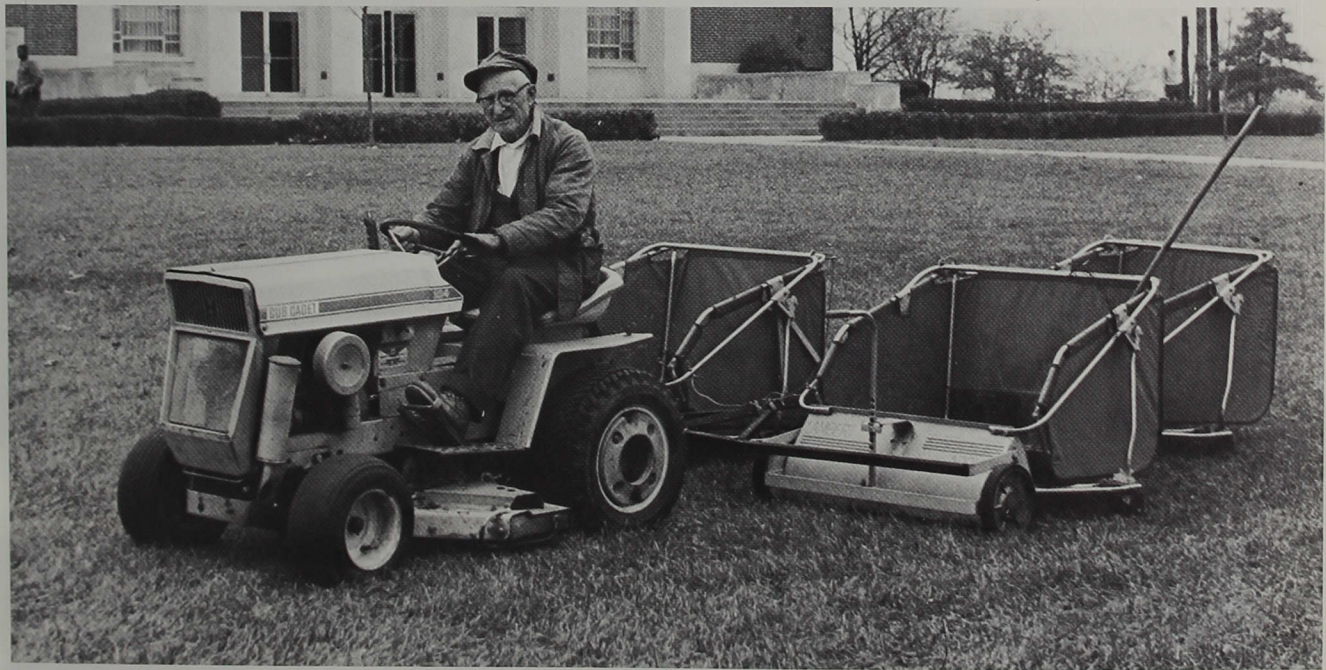

"Pretty well satisfied."

Janice Busald

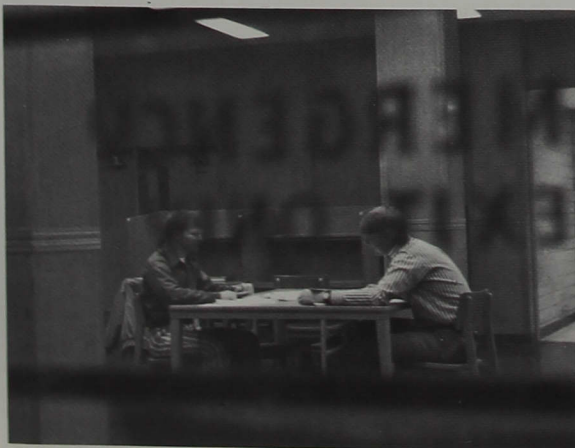

"I think it's stifling to individual responsibility. At Central there is not enough freedom to exercise individual Choice." The school needs to recognize the students as adults."

Susie Gossett

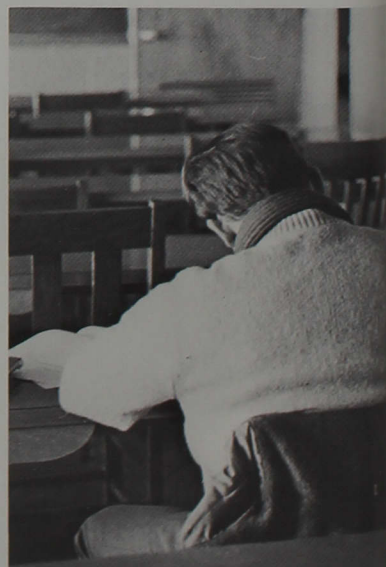

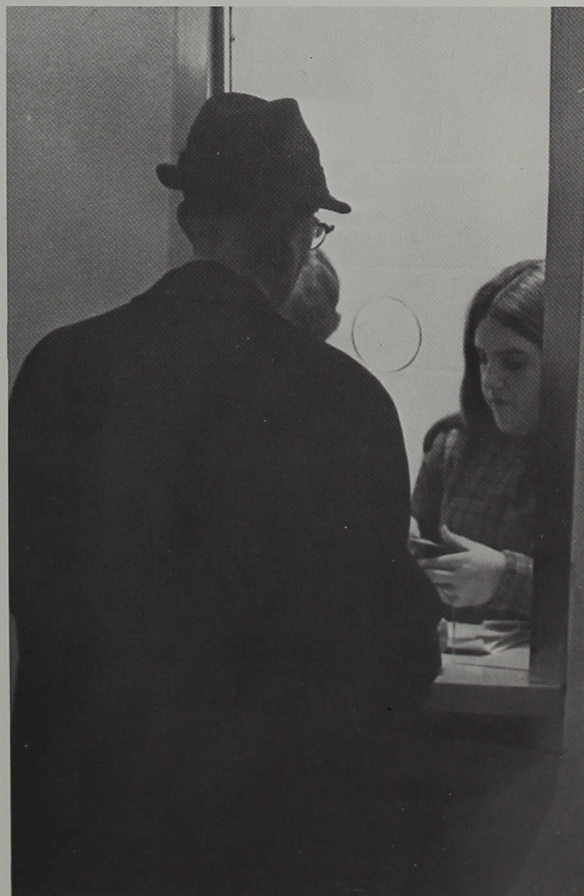

"I like Indiana Central very much. I think the people are beautiful and everyone is so friendly. I've never felt alone."

Toni Johnson





"Overall, I think at Central there is a lack of communication between the students and faculty."

John Fisher

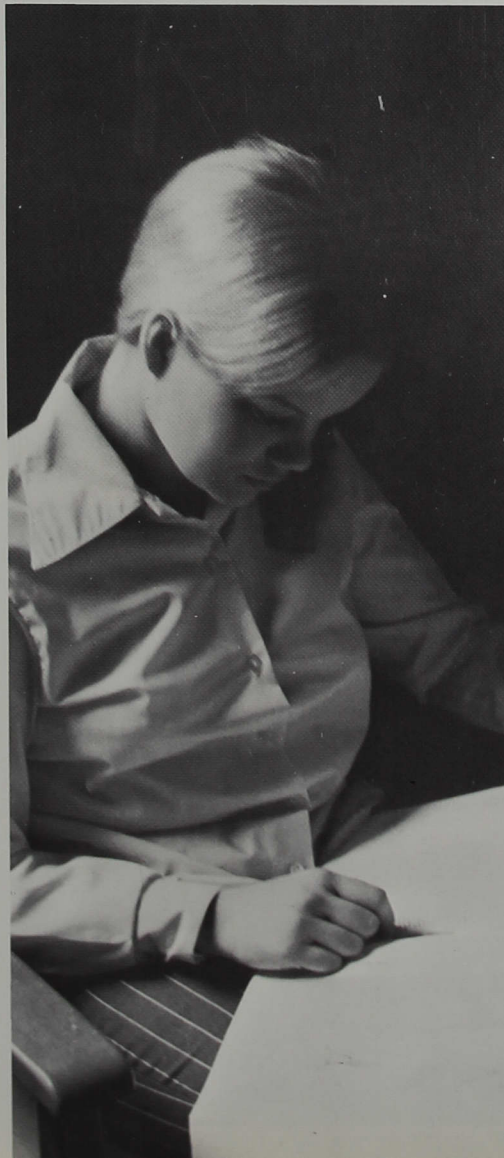
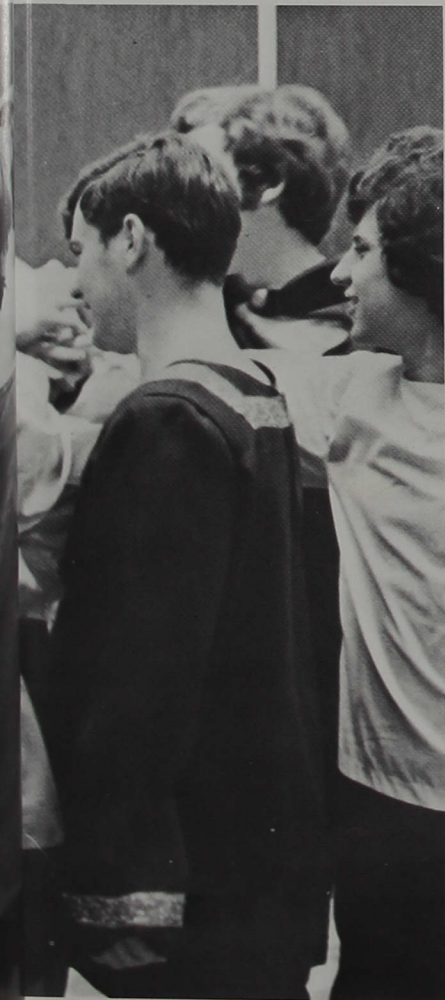



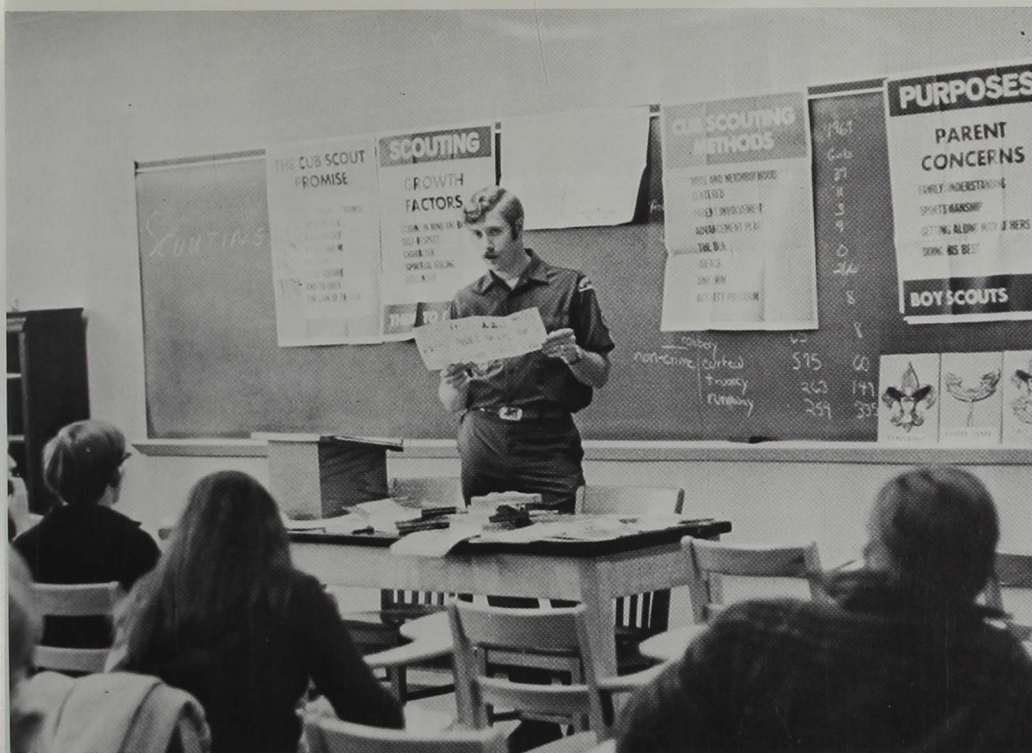

"Indiana Central has given me goals I didn't know I had.
This year has definitely been a learning experience."

Gay Moore





"I went to college to get out of the high school atmosphere, and found myself back in high school."

Sharon Grable



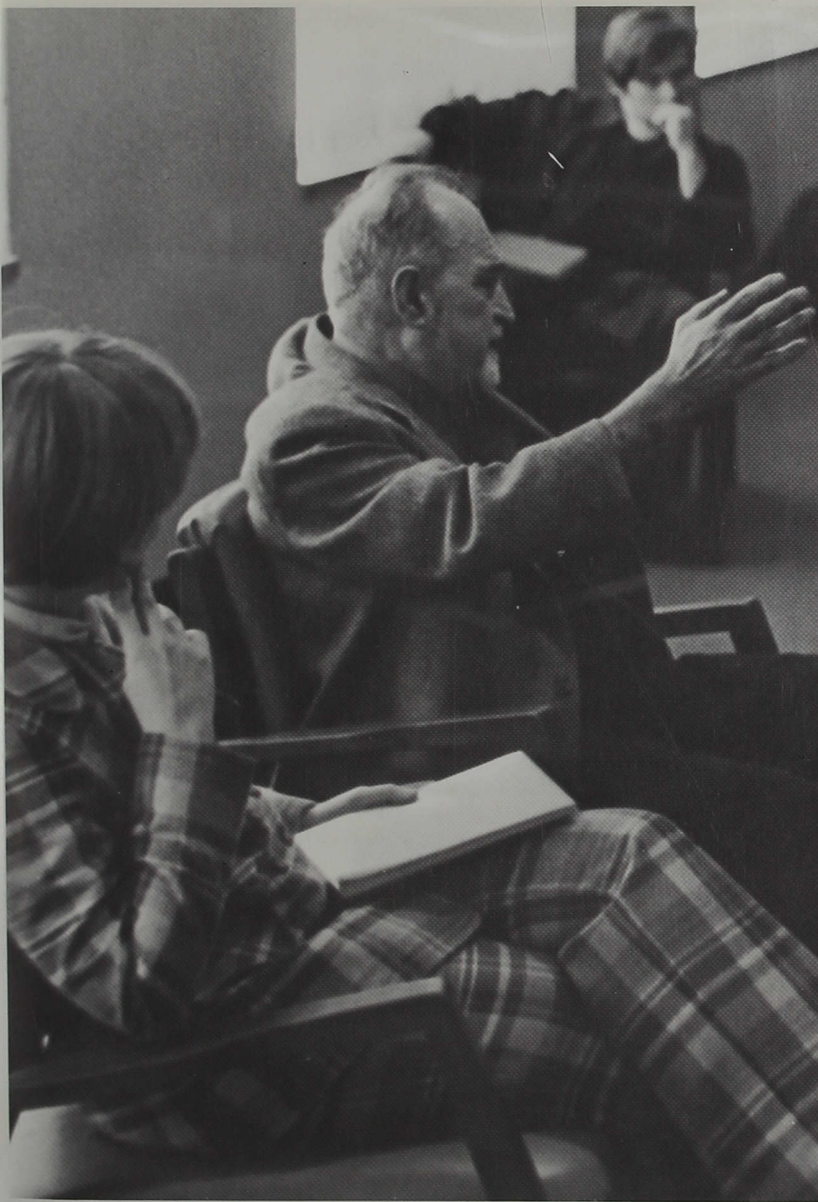

"Central wasn't ready for us, and we
sure weren't ready for Central."

Kathy, Paula, Jane

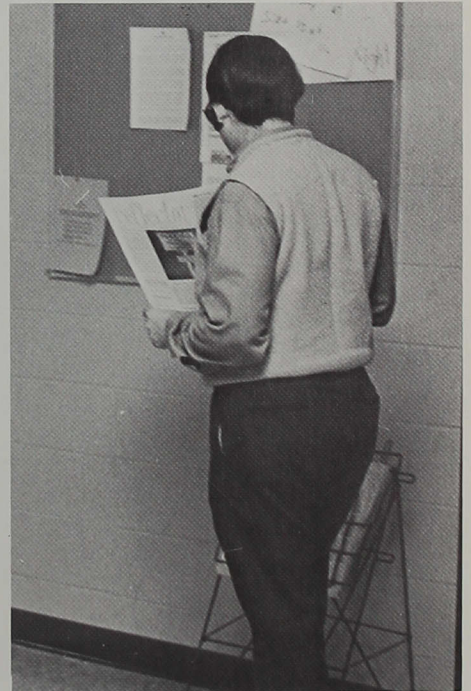



"I was never really impressed with colleges, mainly because I have never really been impressed with the society we live in. Priorities have been reversed. They should be placed on learning, not on the social status going to college gives you."

David Williams



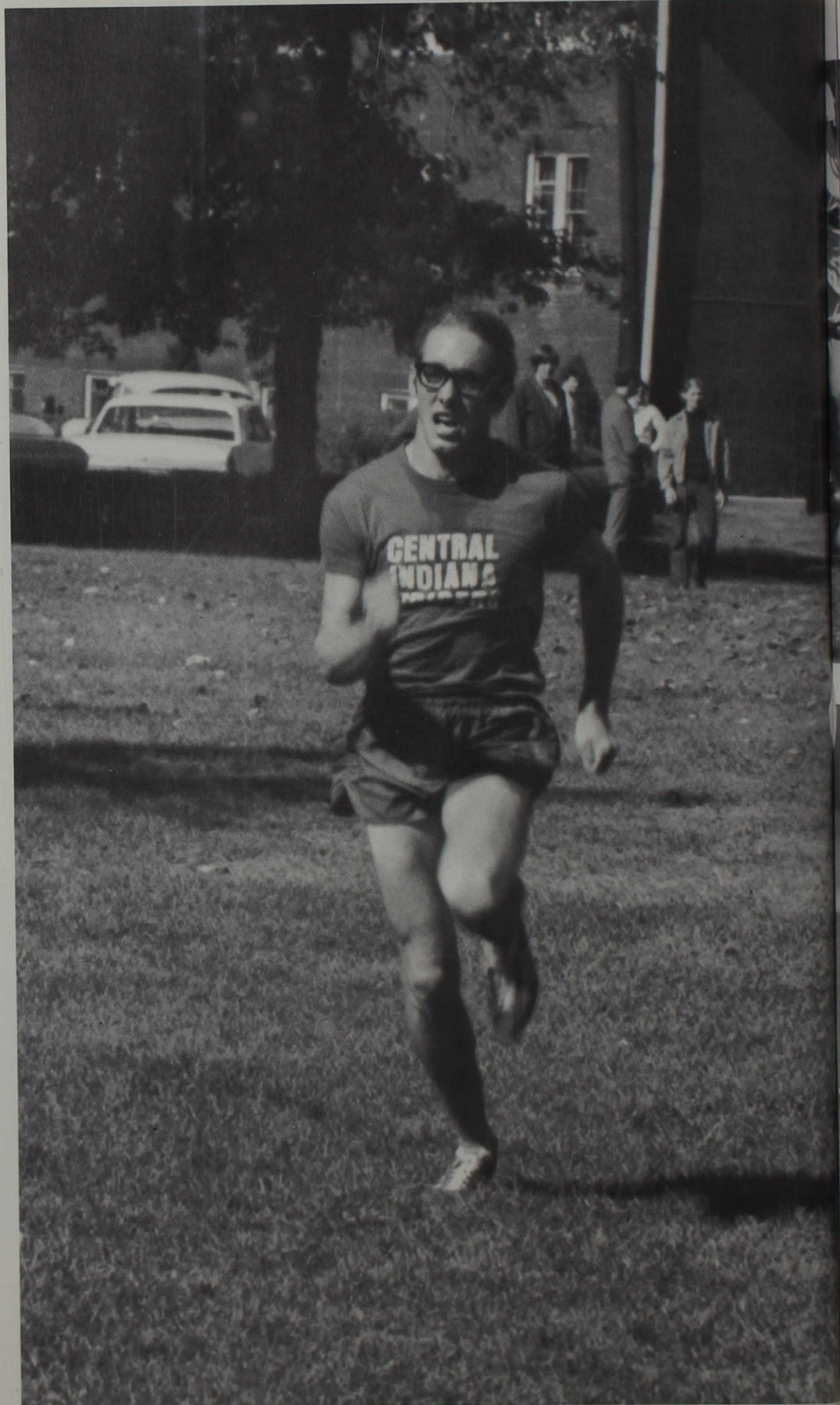

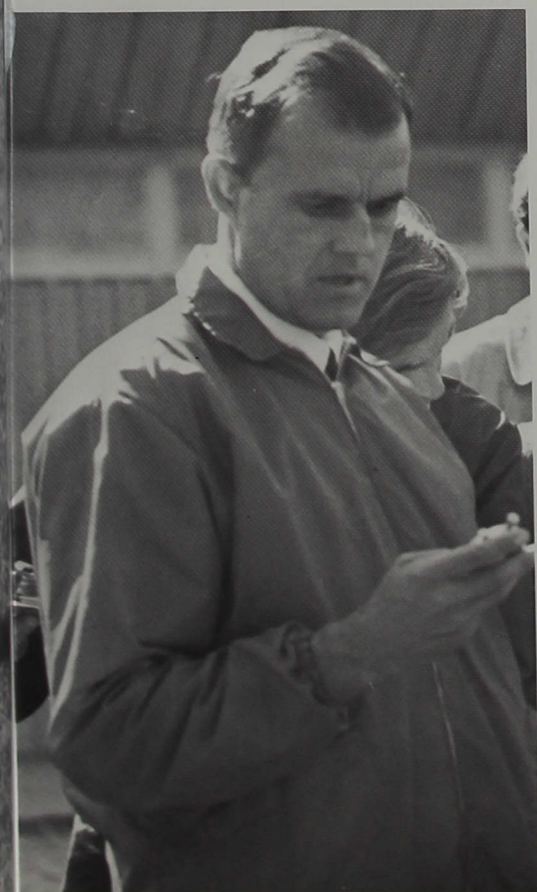

SPORTS



ICC

0	Taylor	21
10	Manchester	20
22	Rose Poly	24
13	Franklin	61
13	Anderson	26
33	Principia	16
31	Hanover	14
10	Earlham	0
0	Butler	35

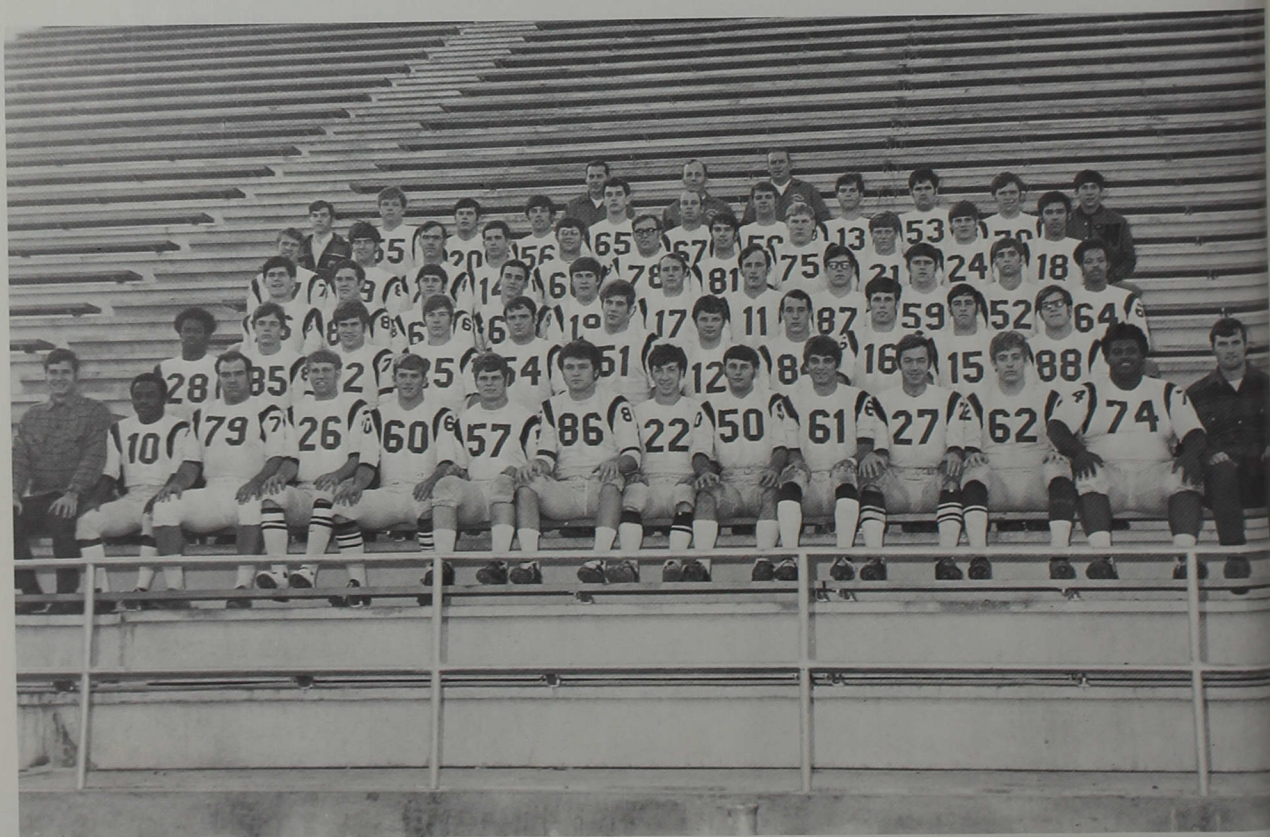

1970 FOOTBALL TEAM, ROW 1: Mark Francis, Kern Hampton, Ted Crisman, John Mitny, Art Warner, Don Ferguson, Bill Glass, Larry Schembra, Randy Watson, Mike Roth, D.J. Hines, Bill Coffee, Jim Gaines, Joe Mom. ROW 2: Dave Hawkins, Dal Klinger, Bob Rothrock, Randy Ferrand, Jim Green, Joe Koenig, Nick Romano, Doug Semenick, Rick

Sidebottom, Steve Hurst, Rick Hoffman. ROW 3: Jerry Brennan, Mike Eads, Bill Pope, Paul Hass, Russ Flueckiger, Rex Cook, Phil Eads, Gary Judy, Reggie Dupke, Mark Wheeler, Robert Dennis. ROW 4: Mike McElwain, Ralph Burns, Jim Kistler, Steve Saligoe, Tom Duvall, Mike Jennings, Joe Breisch, Gary Wilson, Terry Busching, Steve

Feyerabend, Doug Legg. ROW 5: Manager Alan Huffman, Oscar Gardner, Jim Olsen, John Davis, Randy Gunyon, Dan DuBois, Gary Ragatz, Jim Erwin, Jay Howk, Greg Hill, Bill O'Brian. ROW 6: Line Coach Bill Bless, Back Coach Terry Wetherald, Head Coach Dick Nyers.

New head coach leads Greyhounds forward to an improved season

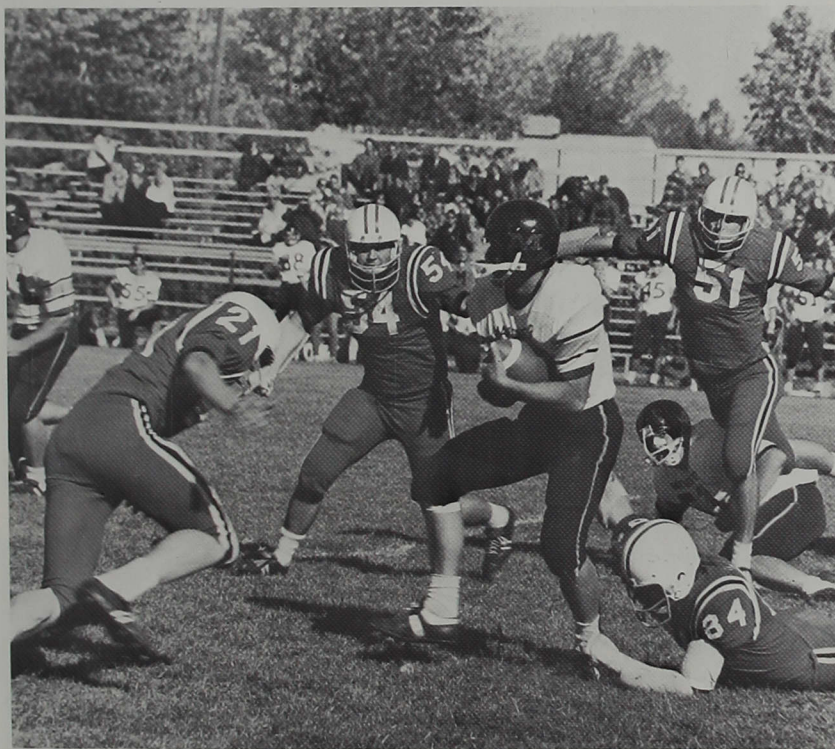

1970 CROSS COUNTRY TEAM: Jim Bridges, Paul Glaspie, Denny Walker, Ed Kinnaman, Al Estes, Larry Tucker, Greg Babcock, Gary Brendel, Larry Musselman, Kevin Hanni, Dick Malanoski, Coach Bill Bright.



Cross country team has excellent season, many talented runners



ICC

46	Taylor	15
22	Manchester	33
26	Butler	30
15	Hanover	45
24	DePauw	32
20	Evansville	39
17	Franklin	46
18	Northwood	45
15	Marion	44
16	Anderson	46

Grizzlies, chew up

By DAL CAMPBELL

Elephants aren't the only ones known for their memories. . . so are Grizzlies, especially the Franklin College basketball variety.

The Grizzlies remembered well how they had almost defeated unbeaten Taylor last Saturday and it was unfortunate for the hosting Indiana Central Greyhounds Tuesday in Indianapolis.

The bitter memory led the Grizzlies to a 97-88 victory over the Greyhounds.

The Grizzlies had Greyhound mentor Angus Nicoson in a tizzy with their awesome offense and control of the boards, especially

in the first half when they at time opeied up an 18-point lead. "Nick" spent most of the first half shuffling and reshuffling plays onto the court in a vain attempt to get a combination that would click.

During that first 10-minute stretch "Nick's" starters netted nine points between them and Van Fell of the Grizzlies took care of that item by popping five of six jumpers for 10 points. Actually the Grizzlies led the way after Jeff Lancaster's opening jumper.

Dave Williams of the Greyhounds did knot the score 2-2 but Lancaster hit again followed by Dan Moore, Fell and Evan "Big Cat" Williams for

Indiana Central rips Hanover again 90-77

Greyhounds' Win 400th For Nicoson

By DON SNIDER

Dr. Gene E. Sease, the president of Indiana Central College, has a lot of confidence in his basketball coach.

His coach is Angus Nicoson, so it's obvious why.

Nicoson got his 400th career coaching victory last night in 24 seasons at the Southside school as the Greyhounds pulled out a thrilling 83-82 decision over Wabash's Little Giants in the I.C. gym.

That puts Nicoson up there in some pretty elite company. He ranks ninth in the nation among all college net coaches.

"I knew he'd win this one," Dr. Sease said in the locker-room as Nicoson was accepting congratulations. "I had the date already put on the plaque and this game marked on my schedule."

Dr. Sease awarded Nicoson with a plaque titled "The 400 Award" immediately after the game. Nicoson's wife, Bea, helped Dr. Sease make the presentation, which was a surprise to both Angus and Bea.

Ed Zeigler, the Greyhounds' 6-2 senior forward, hit a 15-foot jumper with 3 seconds left to win it. But that didn't come as a surprise to some people.

Notably Busty Nichols, the Wabash coach. "We beat Central by two points last year when he (Zeigler) missed a last-second shot," he said. "You don't expect him to miss two in a row."

Indeed, Zeigler doesn't usually miss two in a row. He and



Angus Nicoson

ages more than 20 points a game and last night they were again the Greyhounds' 1-2 knockout punch. Wabash led by as much as 12 points in the first half, but Jones scored 15 points and Zeigler 14 in the second half to lead the I.C. rally. Zeigler wound up with 21 points and Jones and center Mark Whiteman each 19. I.C. hit 60.5 per cent from the field the second half.

Central actually went ahead by 10 points with 6 minutes left in the game. But Wabash's sensational freshman, Jack Roubush, and senior Lee Fouts helped the Giants into an 82-81 lead with 10 seconds left. Central had the ball and Nicoson called time out and mapped the strategy.

"They had two options," he said, "the first was to pass in to Bill Smock, the second was to pass to Mark Whiteman. Either one was to pass to Zeigler or Jones cutting down the side. I wanted them to shoot." Whiteman got the pass in an you've already read the rest.

Roubush, who starred at Hamilton Southeastern (near Noblesville) last year and is a

ran for Vance Hartke's Senate seat, is gonna be a good one—when he gets the ball more. The well-built 5-10 guard hit his first six field attempts, a couple of from 25 feet out and a couple on fancy drives to shoot Wabash into an 18-6 early lead.

But too much of the night he stood out near the time line while the other four guys played like he wasn't in the game. It seemed from the stands that Roubush could've had 30 points or more. As it was, he hit 9 of 14 fielders and scored 23 points.

Nicoson's 400th victory puts I.C. at 6-5 this season. Wabash is now 6-6.

'Z' AT 0:03

Wabash	37	43	82
Indiana Central	35	48	83
WABASH SCORING—Roubush 23, Hurd 21, Fouts 20, Williams and Martin each 6, Griffith 4, Snodgrass 2.			
INDIANA CENTRAL SCORING—Zeigler 21, Jones 19, Whiteman 19, Smock 6, Steele 7, Dickey 4, Conner 3, Williams 2.			

It was "home sweet home" for the Marian Knights last night, but the Indiana Central Greyhounds would say "nuts" to that old expression.

Randy Stahley scored 35 points in his final home basketball game for Marian as the Knights crushed Rose-Hulman, 100-76.

It also was a fond farewell for the Knights' coach, Cleon Reynolds, who is retiring after this season. He was honored at half-time.

Stahley, a 6-foot-2 senior forward from Roncalli High School, raised his average to 20.2 as the Knights built their record to 6-12.

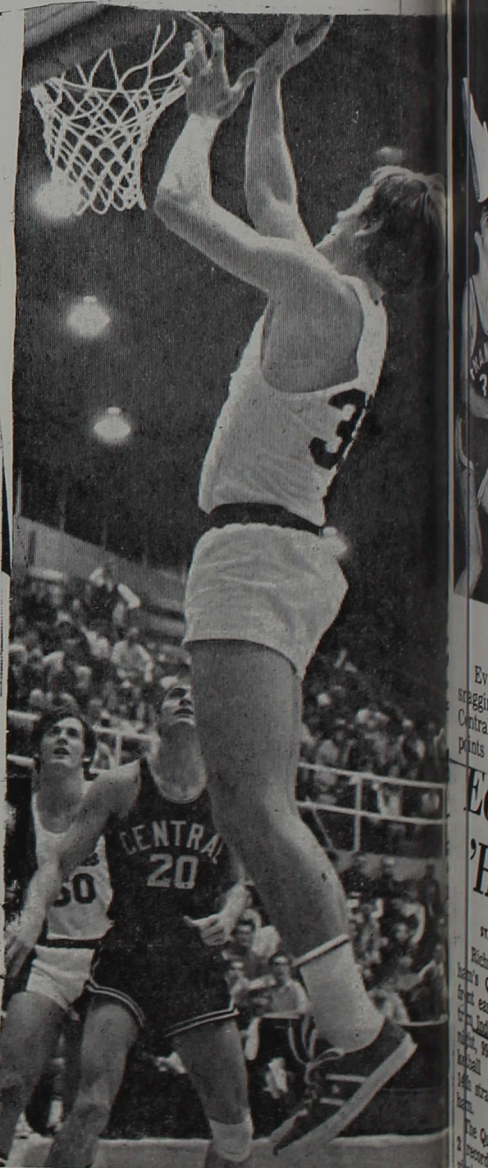

RAVENS' SPECIALTY—Tim Miller, the Anderson Ravens' scoring scorer, goes up for an easy two points in the second of Saturday night's victory over Indiana Central, 93-74. Miller keyed the Ravens' high-scoring machine with 29 points. The Ravens snapped a 17-game losing streak at the hands of the Greyhounds. Indiana Central's Ralph Hodgson (50) and Anderson's Neal Rector (50) look on. Neal Rector

up I.C. Greyhounds 97-88

2 Grizzly lead and the rout was on. The 'Hounds closed to 12-9 and then Fell, Lancaster and Don Lipps opened a 21-9 gap for Franklin. Later I.C. closed again to 27-21

but Lipps hit a pair from the charity stripe and Mike Holcomb, with the great body control, drilled a pair of jumpers to widen the gap to 33-21 again. Just before the half ended Franklin had opened up a 48-30

lead before Greyhound sub Norman Steele lopped four off the lead.

In the second half, "Big Cat" got untracked for the Grizzlies and poured in 22 of his game high 31 points.

"Cat" also hauled in 18 big rebounds to lead Franklin to a 59-41 lead in this vital department.

In the first half the Grizzlies outbounded their hosts 33-17, or nearly 2-1.

In the first half the Grizzlies outbounded their hosts 33-17, or nearly 2-1.

For the game Franklin shot at a 40 per cent clip on 35-88 while I.C. came back from a miserable 16-44 in the first half to drill 19-40 after intermission for a 40.7 mark on 35-86.

At the charity stripe where the issue was decided the Grizzlies drilled 27-33 including 9-9 for Lipps and 7-8 for the "Cat."

The Grizzlies also broke the 'Hounds press to pieces, ala Jerry West, as they just gave the ball to either Lipps or Fell and then got out of the way with the first time ending in Lipps driving the length of the floor, through the key and in for an unmolested lay-in.

Coach Ed Thompson will take his 3-3 crew to Richmond Saturday to do battle with Earlham's 5-2 Quakers.

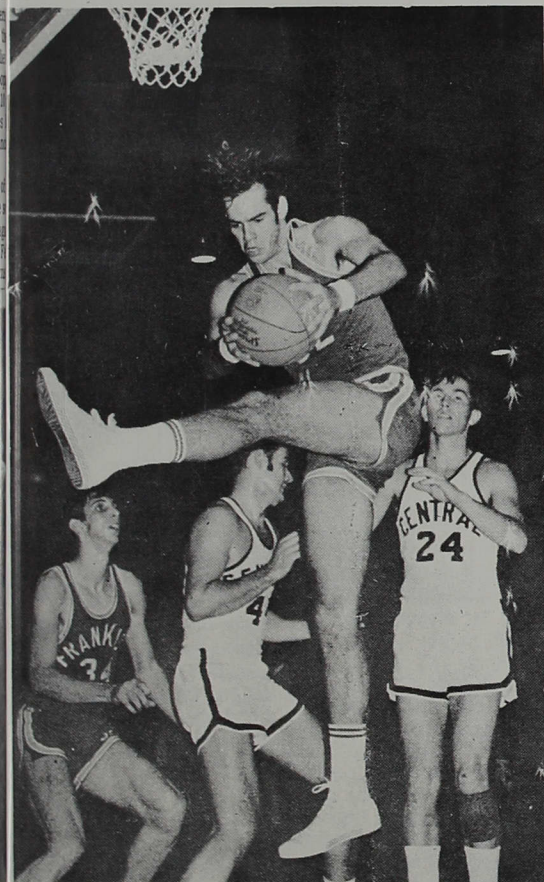

One of eighteen

Evan Williams of Franklin College is caught snagging one of his eighteen rebounds at Indiana Central Tuesday. "Big Cat" also poured in 31 points in the Grizzly victory.

Earlham Socks 'Hounds, 99-86

STAR STATE REPORT

Richmond, Ind. — Earlham's Quakers shot to the front early and kept going to trim Indiana Central here last night, 99-86, in a college basketball feature. It was the 14th straight victory for Earlham.

The Quakers moved to a 16-2 record for the season by zipping to a 55-42 lead in the first half and then playing on even terms with the Greyhounds of Indianapolis through the second half.

DAVE GRAY PUMPED in 27 points to set the pace for the Quakers and he had ample

and Ed Zeigler notched 22 for the 'Hounds. Todd Jones chipped in 17 more, yet it wasn't enough to stop the flying Quakers. Indiana Central dropped to an 8-9 record with the loss.

The Greyhounds finished ahead only on the boards, taking the rebound battle, 47-45.

Earlham (99)					Indiana Central (86)				
Lower	FG	FT	PF		Zeigler	FG	FT	PF	
Gray	9	13	2		Whitman	10	2	3	4
Resner	1	0	3		Jones	0	6	9	2
A. Stewart	0	0	1	2	Conner	7	3	4	3
Jay	2	6	0		Steele	5	6	0	2
Banks	8	9	0	3	Smock	3	4	4	4
Bosacker	8	0	3		Williams	0	2	2	2
Stroud	0	1	1		Layman	1	0	0	1
Griffin	1	2	0		Totals	32	22	30	22
McMillen	1	0	0	1					
Earlham	38	23	30	20					

Franklin (3-3)					Indiana Central (2-4) 88						
Fg	Ft	Pf	Tp		Fg	Ft	Pf	Tp			
Lancaster	4	5	7	4	13	Smock	1	0	0	4	2
Williams	12	7	8	4	31	Ziegler	4	4	4	1	12
Moore	1	0	0	4	2	Whitman	3	5	6	3	11
Lipps	2	9	0	13	Jones	8	0	1	2	16	
Fell	8	2	2	18	Williams	1	4	6	1	6	
Holcomb	7	2	4	16	Furry	0	0	0	2	0	
Reinhard	0	2	3	2	2	Steele	10	5	8	5	25
C'penter	1	0	0	2	2	Shipley	2	0	0	1	4
					Young	1	0	0	1	2	
					Conner	2	0	0	1	4	
					Layman	0	0	0	0	0	
					Phelps	0	0	0	1	0	
Totals: 35 27 33 20 97					Totals: 35 18 26 24 88						
FRANKLIN					49 48-97						
INDIANA CENTRAL					36 52-88						

FRANKLIN 49 48-97
INDIANA CENTRAL 36 52-88

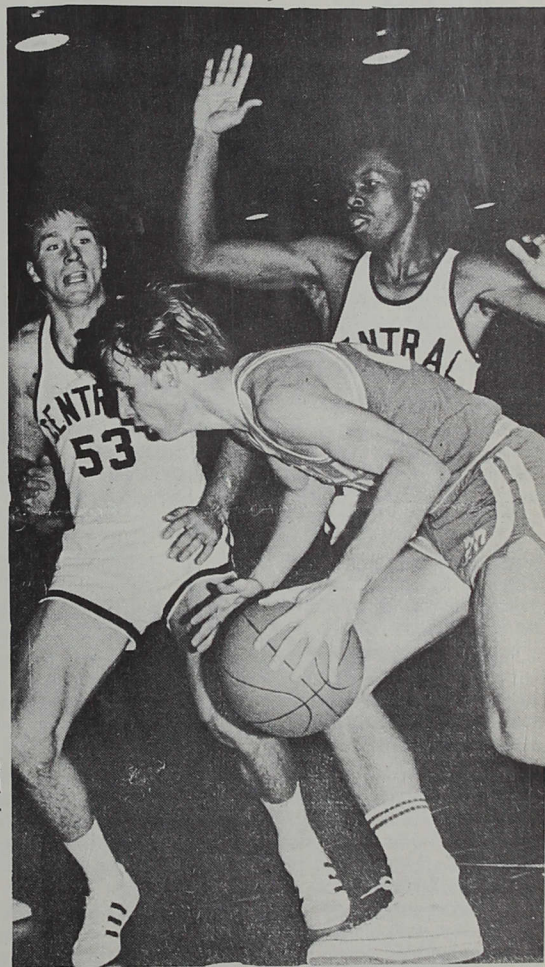

Don's drive

Captain Don Lipps of Franklin College drives on Bill Smock and Dave Williams of Indiana Central Tuesday on the Greyhound court. Franklin won the game 97-88.

Short Greyhounds Need More Hustle

By DON SNIDER

Angus Nicoson warned 'em. "Let's move out there," the Indiana Central coach exhorted his Greyhounds from the bench.

It took only seven minutes for Nicoson to decide that they weren't heeding his plea, so he jerked all five starters, who had fallen behind Franklin College's Grizzlies last night in the I.C. gym.

Central trailed, 21-9, with 13 minutes left in the first half when the second platoon went in. Before the half was over, 15 Greyhounds had seen action. The subs allowed Franklin to add only one more point to the margin and at the intermission

stop it was 49-36.

The starters went back in for the second half and nearly pulled the game out before eventually losing, 97-88.

"We've got to move, we've got to hustle to do the things we need to do to win," Nicoson said afterwards, "I didn't see anyone out there (among the starters) moving, so I took them all out. I don't usually do that."

In an era when the 6-6 or 6-7 frontline men are commonplace in high school, Nicoson is having to go with a college trio up front who measure only 6-4, 6-3 and 6-2. It's safe to say that at least half the high school teams in Marion

County can match that size, at least.

The Greyhounds have some pretty fair shooters, but rebounds, needless to say, do come easily when they're hustling. Franklin, although slightly taller, was out rebounding I.C. by about a 2 to 1 ratio when Nicoson pulled his starters.

Nicoson's tactics allowed him to substitute to come into his own and got his starters hustling in the second half. Norman Steele, a skinny 6-foot-3 junior from Bainbridge, came in and scored 15 points in the first half and 10 in the second for a team game high of 25.

Zeigler's 29 Trip Trojans

Indiana Central, trailing 54-47 at the half, surged into a 90-89 lead with 2:06 left in the game, then survived a Taylor rally to turn back its former HCC rival, 105-101, in overtime at the I.C. gym last night.

Ed Zeigler, who vaulted the Greyhounds into their 90-89 lead, slammed in four overtime points and paced the winners with 29.

Indiana Central, winning for the 10th time in 21 starts, capitalized on Taylor ball-handling errors to overcome a 61-59 rebounding deficit.

Playing without high-scoring guard Steve Reash, Taylor hit 35 of 83 field attempts (.422). Indiana Central cashed in on 41 of 105 (.390).

Todd Jones added 26 points for the Greyhounds, who also got 14 from John Layman, 12 from Norm Steele and 11 from Bill Smock. Smock led the squad with 9 rebounds.

Gary Rickner was high for Taylor, 15-9, with 32 points while teammates Scott Parsons and Randy Aalbregetse had 21 and 18, respectively. Parsons also snared a game-high 22 rebounds.

Indiana Central (105)				Taylor (101)			
FG	FT	PF		FG	FT	PF	
Laker	12	5	2	Parsons	7	7	4
Whim	2	1	2	Skinner	3	8	1
Reale	5	2	2	Rietdorf	2	2	3
Conner	8	10	2	Rickner	12	8	11
ayman	1	0	1	Aalbregetse	7	4	5
helps	7	0	1	Reeves	2	2	3
Smock	1	0	0	Arvin	1	0	4
urry	3	4	0	Synum	1	0	1
ickey	1	2	1				
Young	0	0	0				
Totals	41	23	25				

Halftime score: Taylor 54, Indiana Central 47.

Rebounds: Taylor 61, Indiana Central 59.

Errors: Taylor 25, Indiana Central 11.

Totals 35-31-33 22

Indiana Central's Victory Puts Nicoson In 400 Club

Indiana welcomed Indiana Central basketball Coach Angus Nicoson to the 400 club today. Nicoson collected the 400th victory of his college coaching career as the Greyhounds topped Wabash 83-82 in Indianapolis Tuesday night. Nicoson has 213 losses and his overall record for 24 years of college high school coaching shows 1,059 victories.

Where, Ball State poured Dubuque 95-70 in Muncie. Nicoson led the Greyhounds to a 101-79 victory over Terre Haute. Oakland City defeated Cumberland 107-79.

FINE FRESHMEN HURT

I.C.'s Seniors Win Pat

By DON SNIDER

Angus Nicoson becomes a little envious when he sees all the fine freshmen basketball players around.

But the Indiana Central coach can point with pride to some of his seniors who have stuck it out for four years to play for the Southside school.

"That Laker is some boy, I think he's better at this stage than Mark Gabriel was," Nicoson said last night, referring to Dennis Laker, Hanover's 6-foot-6 freshman center.

Laker, who looks a lot like

the Indiana Pacers' Bob Netolicky, scored 34 points, but his Hanover Panthers dropped an 88-83 decision to Central's Greyhounds in the I.C. gym.

Laker, from Batesville, was one of three Hanover freshmen to see action. The other two, both 6-6 and from Carmel, were Dean Ransom, who started and scored 10 points, and Bob Thornberry, who scored two points in a brief appearance.

Nicoson has no freshmen on his varsity, although he has a couple of good ones available like 6-6 Darl Hall of North-

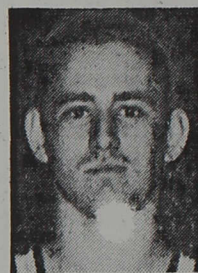

Ed Zeigler

field and 6-5 Rex Sager of Loo-gootee's 1970 state finalists. It has nothing to do with Central entering the Indiana Collegiate Conference, where freshmen aren't eligible, next year.

"I hesitate in breaking a boy too fast," said Nicoson. "One team back in '57 had four freshmen on it, but few have since."

Nicoson started four seniors last night and they combined with two juniors and a sophomore to produce the hard-earned victory on balanced teamwork.

Ed Zeigler, 6-2 senior forward, and Todd Jones, 6-0 senior guard, led the scoring as usual with their long bombs that produced 27 and 18 points, respectively. But a key player was little (5-9) Mike Conner, a senior starter who was little-used until this season.

"Mike played a good game, the whole ball game," said

TEAMWORK

HANOVER (83)				INDIANA CENTRAL (105)			
FG	FT	PF		FG	FT	PF	
Laker	11	12	19	Zeigler	12	5	2
Klein	11	4	1	Jones	7	7	4
Ransom	5	0	2	Conner	3	8	1
Bromberg	2	0	1	Steele	4	2	3
Collins	2	0	1	Layman	3	0	1
Lowry	1	1	1	Furry	2	2	3
Thornberry	1	0	1	Williams	3	0	2
Beardsley	0	0	0	Smock	1	0	0
				Whitman	0	0	0
	33	17	26				

SCORE BY HALVES

Hanover	45	38	83
Indiana Central	46	42	88

ERRORS — Hanover 17, Indiana Central 7.

SHOOTING — Hanover: 33 of 61 FG, .524; 17 of 26 FTA, .654. Indiana Central: 41 of 105 FG, .390; 17 of 23 FTA, .739.

Nicoson. Conner, from Batesville, scored 11 points, but more importantly did a good defensive job on Hanover's Jeff Klein, a former North Central star.

Klein, who's six inches taller than Conner, riddled the net from outside in the first half for 18 points, hitting 8 of 10 shots. But Nicoson switched the Greyhounds from a zone to a man-to-man defense the second half and Conner held Klein to 10 points, most of them scored underneath.

Juniors Norm Steele, 10 points, and Ross Furry, 2 points, and soph John Layman, 10 points, were also instrumental in the victory, which was close all the way although Central trailed much of the second half.

Both teams were hot after the half with Hanover hitting .524 and Central .500. Hanover, which had some outstanding teamwork for four straight years with Mark Gabriel and 6-6 Rob St. Pierre, is 5-8 in a rebuilding year.

Central upped its record to 7-6, with four tough road games ahead, starting with 10-2 Taylor Saturday night.

Balance Offsets Zeigler Of I.C.

STAR STATE REPORT

Franklin, Ind. — Franklin's four-man balance offset Indiana Central's one-man show last night as the Grizzlies gunned down the Greyhounds, 84-74.

Ed Zeigler, I.C.'s top scorer, pumped in 40 points but F.C.'s Jeff Lancaster, Don Lipps, Dan Fell and Evan Williams combined for 65—including 11 straight in the final 2 minutes that turned a tight game into a breeze.

Zeigler, a senior forward averaging 21.1, potted 18 of 28 throws and 4 free throws in his basket mastery.

LANCASTER, a freshman guard from Southport, threw in 25 points—19 coming in the second half. Lipps drilled 11 of 12 free throws and finished with 15 points while Williams



ED ZEIGLER

output of his collegiate career as he could only muster four free throws the entire evening. He was 0-8 from the field. Ross Furry, of Indianapolis Tech, added 12 points and Mark Whitman grabbed 11 rebounds.

Franklin (84)				Indiana Central (74)			
FG	FT	PF		FG	FT	PF	
Lancaster	10	5	4	Zeigler	18	4	3
Williams	5	3	4	Steele	1	3	0
Moore	2	3	3	Whitman	1	2	3
Fell	5	2	4	Jones	0	4	5
Lipps	2	11	12	Conner	2	0	3
Holcomb	4	0	2	Furry	4	4	10
Carpenter	1	0	0	Smock	0	2	2
Johnson	1	0	0	Young	1	0	0
	30	24	31	Layman	0	1	2

Halftime score — Indiana Central 45, Franklin 42.

Rebounds—Franklin 53, Indiana Central 46.

Attendance—1,500.

I.C. Beats Marian; Each Has 1 Left

Indiana Central gets a last chance to finish above .500 for the season and Marian gets a shot at winning one last game for retiring coach Cleon Reynolds before basketball concludes for another year at the two city colleges.

They held their annual cross-town skirmish at I.C. last night and the Greyhounds won, 80-74.

Trojans Top I.C. 110-104

'Hounds Blister Rose, 103-79

Greyhound Grapplers Winning Place In Sun

By ROBIN MILLER

At Indiana Central, where basketball has reigned supreme for decades, there has been another sport with just as many impressive statistics but it's been kept a pretty good secret.

It's composed of 14 guys who spend five months a year practicing in a little sweatbox of a room, performing before 200 people trying to win an 8-minute battle of mind and muscle.

Truly wrestling is the phantom sport in athletics today but at Central the lack of fan involvement and press clippings hasn't kept the Greyhounds from becoming a small college power.

FIRST-YEAR coach Terry Wetherald, whose office is — like the sport — buried in the gym's basement, was asked what makes somebody want to wrestle.

"I really don't know why," said the former North Vernon and Pike mentor. "It's something about competing by yourself or just the desire for combat. But it's very hard to relate."

Steve Palmore, a two-time HCC champion who's been resting for nine years commented that, "he didn't even see wrestling but he just had to do it."

Regardless of the reasons, the Hounds are off to a great start. Before moving to the ICC this season, Central captured the HCC crown five out of the last six years (finishing second the other one).

SO FAR THIS year they have in two out of the three multi-tournaments and their record is 5-1. One of those victories was the Little State and even though they don't officially keep team points, the Greyhounds beat every team in the state (with the exception of the Big 3).

"We were more than happy to get involved in the ICC competition," says Wetherald, "because for awhile we didn't have anything to point to. Now we're after a great record, an ICC title, and a chance to be seeded at the Nationals."

Central's chances for those accomplishments are in the hands of Palmore, (senior) Mike Willoughby (senior), Jack Ott (junior), Chuck Yanney, (junior), Grant Hodges (freshman) and Paul Young (sophomore). So far



Palmore



Willoughby



Ott



Yanney

those six have compiled a 40-6 mark.

Palmore, besides his two HCC crowns, has been Little State champ twice, has a career record of 29-8-3, went to the Olympic trials his freshman year and is currently 8-0 in the 118-pound class.

OTT, ALSO a two-time HCC champion, had 16 consecutive wins last year, 22 victories in the 1968-69 campaign, has a career mark of 42-6 and is rolling along at 7-1 in his 142-pound division.

Yanney, at 167 pounds, is unbeaten this year at 8-0 and his college record is 24-13-1. Willoughby (134) has three-year stats of 21-9-3 and he is currently 7-1. Young (150) is 5-2 and posted 18 wins and 4 losses last year.

Hodges in his first year at 126 is a respectable 5-2 and Wetherald believes he will be a future star.

Joe Mom (190) and Brad Cowan (158) are both lettermen and they are 4-3 and 3-4 respectively. Jay Hawk is a freshman at heavyweight and his 1-6 mark is indicative of inexperience. Rick Hoffman just re-

cently returned at 177 following an injury.

WETHERALD doesn't give pep talks so to speak but he explains how he communicates with his team.

"We all get together with our heads in a circle on the mat and talk things over. I think they might have thought it was kind of high-schoolish at first but they remind now when it's time to talk. It gives us a chance to be one and sometimes it gets quite vocal," he smiles.

"We also have a prayer before our match but it isn't for victory."

Wetherald has also installed some special awards for his troops. For example, the person displaying the most ability to end up on his back during the week, receives the Gupple Award.

But so far not too many Central wrestlers have spent much time looking up.

see how anybody but Indiana Central can win the ICC championship," says Evansville coach Nick Voris. "The Hoosier Conference is far stronger (in wrestling) than the ICC."

Evansville, in its third year of intercollegiate wrestling, was second to Valparaiso in last year's tourney. The Aces' top performers are Dave Swindle and Earl Wolf, who won ICC championships last year. Swindle is the defending 134-pound champion, while Wolf has moved up to the 126-pound division after winning the league's 118-pound title

ICC wrestlers gather tomorrow at Carson Center

Indiana Central's wrestling team will be a heavy favorite to pin the field tomorrow when the Indiana Collegiate Conference wrestling tournament is conducted at Carson Center on the University of Evansville campus.

Ind. Central Should Run Off With Wrestling Crown

So powerful is Indiana Central's wrestling team it will be regarded as a major surprise if anyone comes close to the Greyhounds in the Indiana Collegiate Conference tournament.

Yanney, who won the HCC 167-pound championship last year, also has won 12 of 13 matches this season. Willoughby is 9-1.

Eight wrestlers who won ICC championships last year, also have won 12 of 13 matches this season.

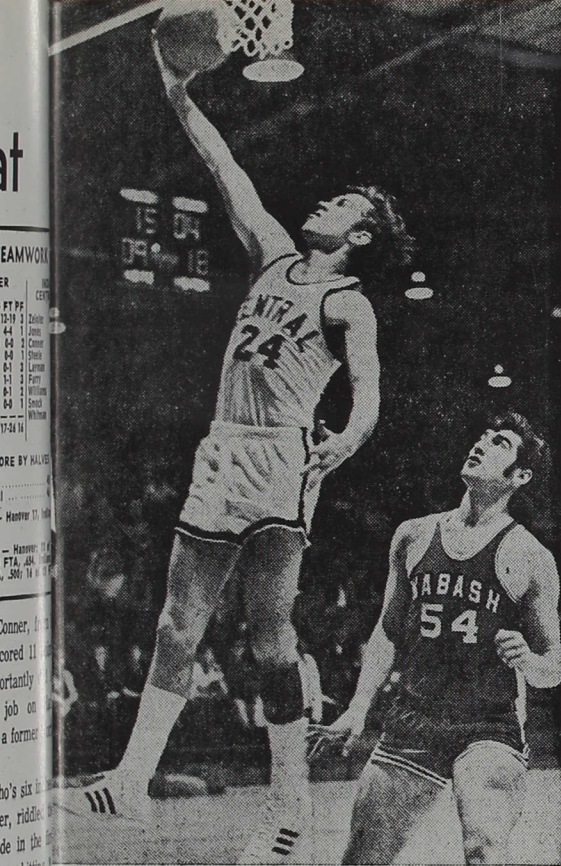

Easy 2

Indiana Central's Todd Jones got out in front of Wabash's Craig Martin for a fast break bucket as the Greyhounds handed coach Angus Nicoson his 400th coaching victory at I.C. last night. — The NEWS Photo, William Palmer.

Greyhounds Top Hanover Again

By Associated Press

Indiana Central made it two in a row over Hanover's Panthers while Marian College allowed Manchester to snap a 10-game losing streak in Hoosier college basketball action last night.

Central, which had lost two in a row since beating Hanover, 88-83, three weeks ago at home, routed the young Panthers, 90-78, on the losers' court. Ed Zeigler tossed in 28 points as the Greyhounds won their seventh game against eight de-

lor, 0-3, sank to a tie with Manchester in the HCC cellar.

Western Michigan stunned Ball State, 111-94, Bethel beat Olivet, Ill., 107-106, and Vincennes downed Edison, Fla., 130-94. The Trailblazers notched their 22nd straight victory.

Pat Malone hit two free throws to put Tech ahead for good, 71-70 with 1:38 left to play in Fort Wayne. Tri-State held a 40-35 halftime lead. Steve Hensen topped the winners with 32 points and Roy Charleswood led Tri-State with 24.

Greyhounds Top Baldwin-Wallace

Indiana Central, leading all the way and ruling the keyboards, defeated Baldwin-Wallace College last night, 99-83, in the University Heights gymnasium.



Top: Rick Allen and Gary Brendel right, desperately attempt to set new records, exhausting every ounce of energy in doing so.



Trackmen undefeated in dual meets, place second in conference meet



ICC		
89	DePauw	63
91 1/2	Anderson	53 1/2
91	Butler	54
104	Oakland City	75
82	Manchester	66
94	Taylor	59
111	Hanover	34

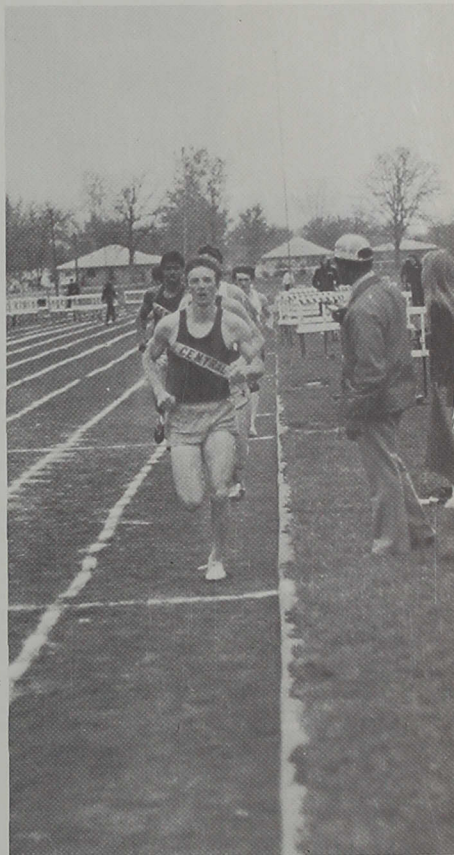

Coach Nicoson wins 500th game as team has variable season



1970-71 BASKETBALL TEAM, ROW 1: Trainer Ron Coats, Ron Young, Todd Jones, Mike Phelps, Dave Williams, Mike Connor, Mike Dickey. ROW 2: Coach Angus Nicoson, Dennis Shipley, Ed Zeigler, J. D. Layman, Ross Furry, Mark Whitman, Norm Steele, Ralph Hodgson, Bill Smock.



ICC		
104	Northwood	91
66	Wittenberg	90
71	Tri-State	72
96	Oakland City	97
99	Manchester	78
88	Franklin	97
103	Rose Poly	79
99	Baldwin-Wallace	83
86	Millikin	94
83	Wabash	82OT
82	Anderson	93
88	Hanover	83
104	Taylor	110OT
89	DePauw	90OT
90	Hanover	78
86	Earlham	99
87	Anderson	82
74	Franklin	84
105	Taylor	101OT
99	Earlham	96OT
66	Olivet	80
80	Marion	74
58	Valparaiso	69

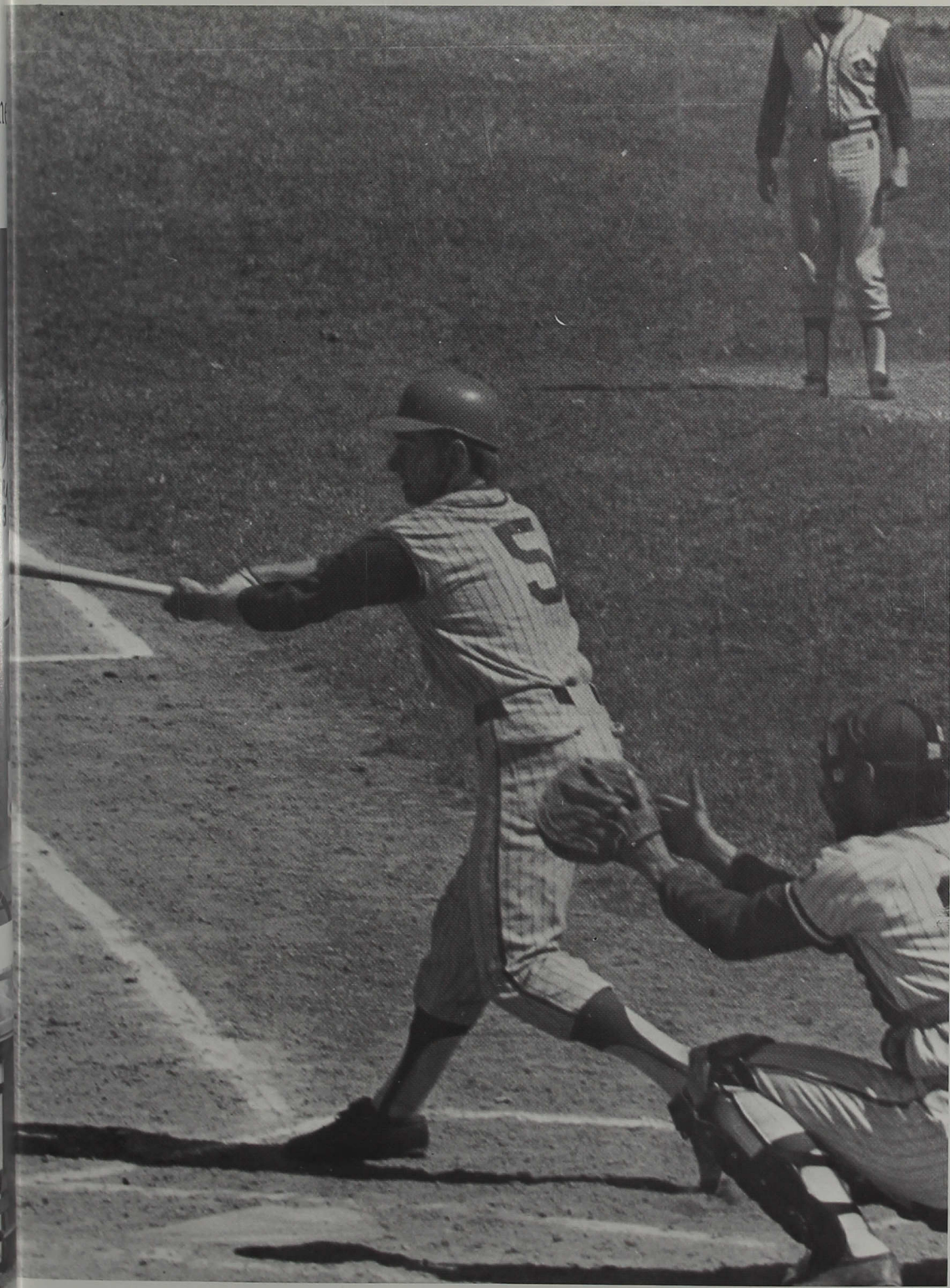

Baseball highlight of spring season

Awards banquet honored all athletes who participated
in Centrals sports program during the 1970-71 Season

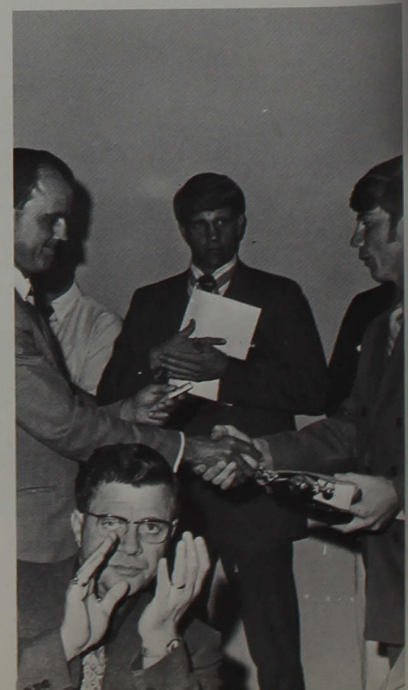

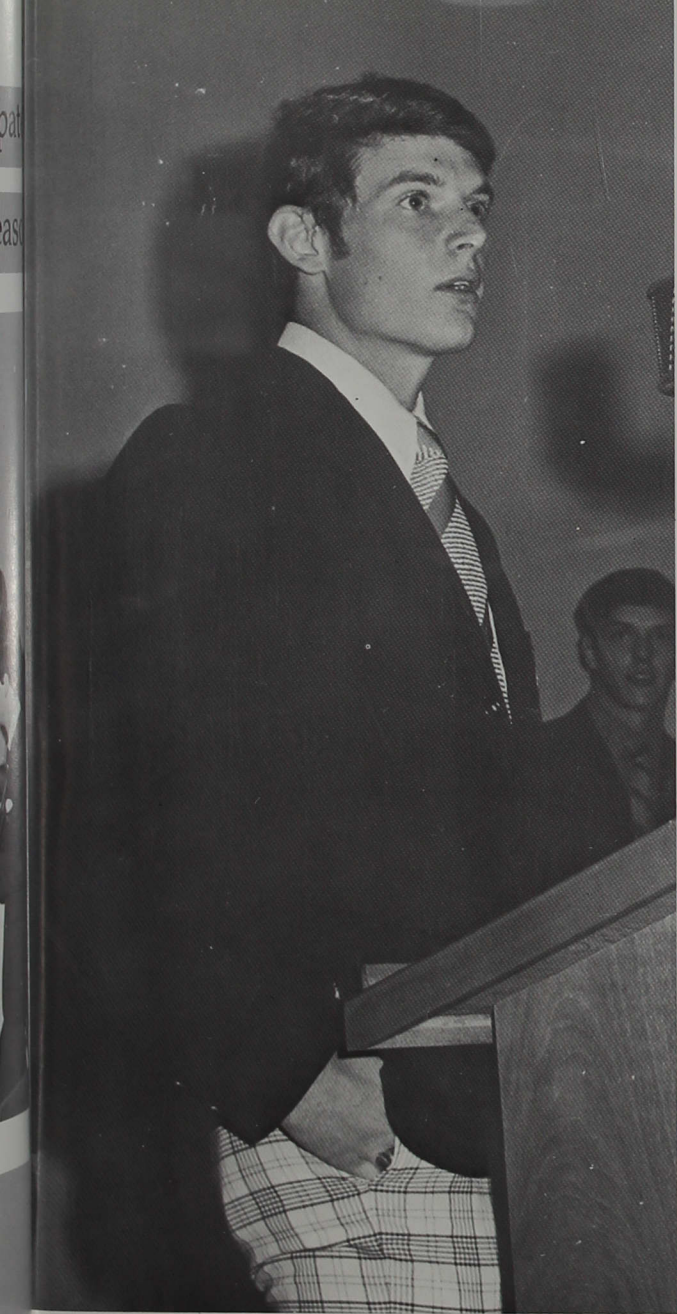



Cheerleaders receive awards also for loyalty and their devotion to the teams during the year '70-'71

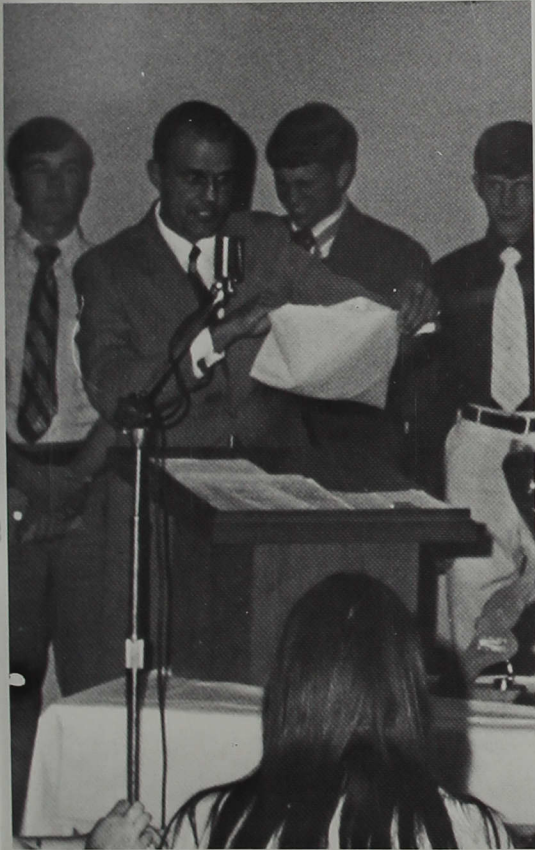

Tennis Team





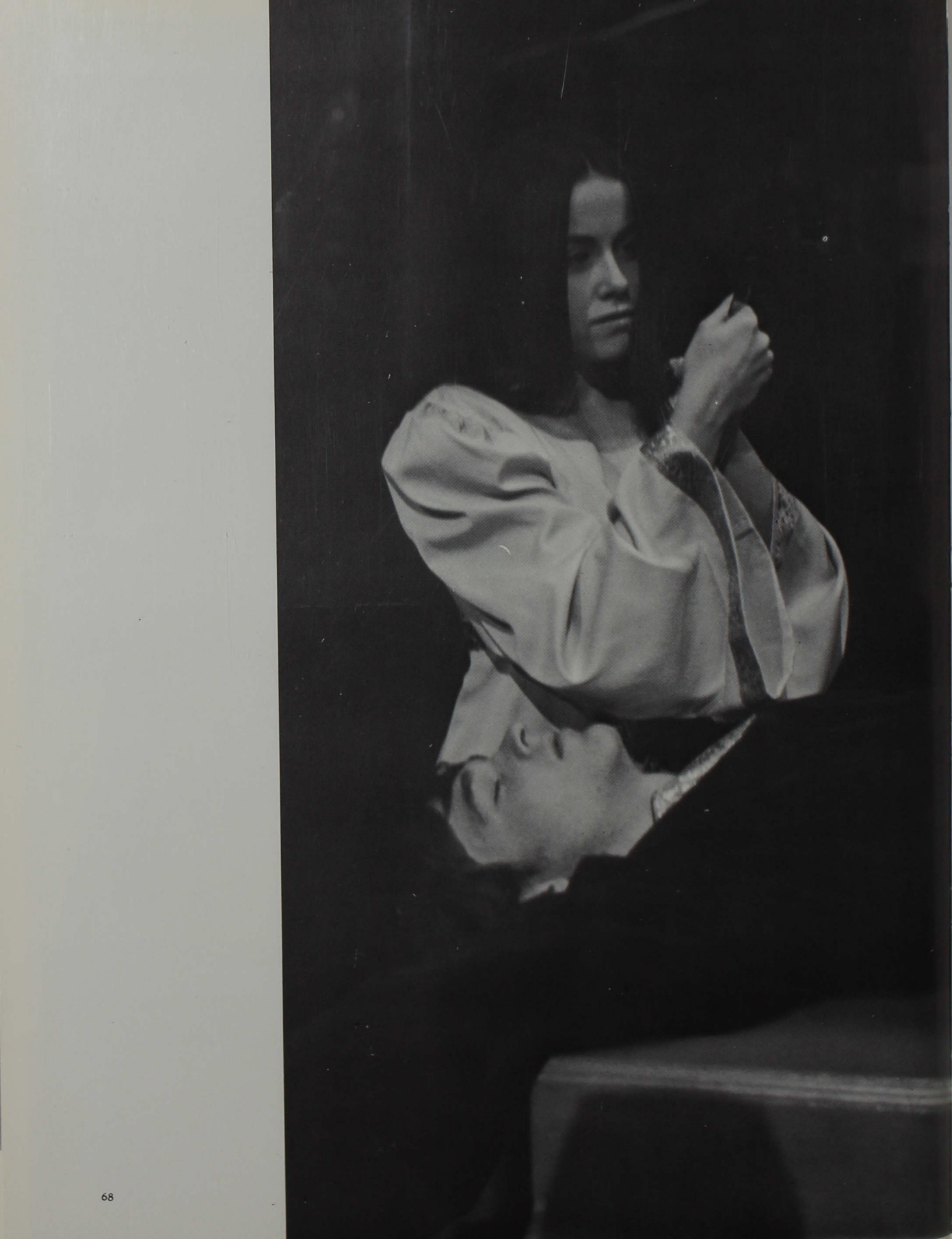

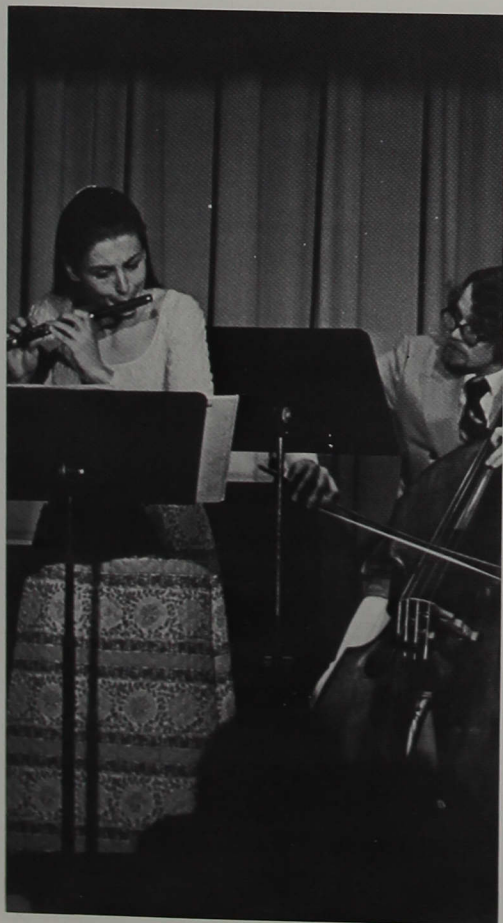

CAMPUS ACTIVITIES

Student recitals show talented music students at
their best performance



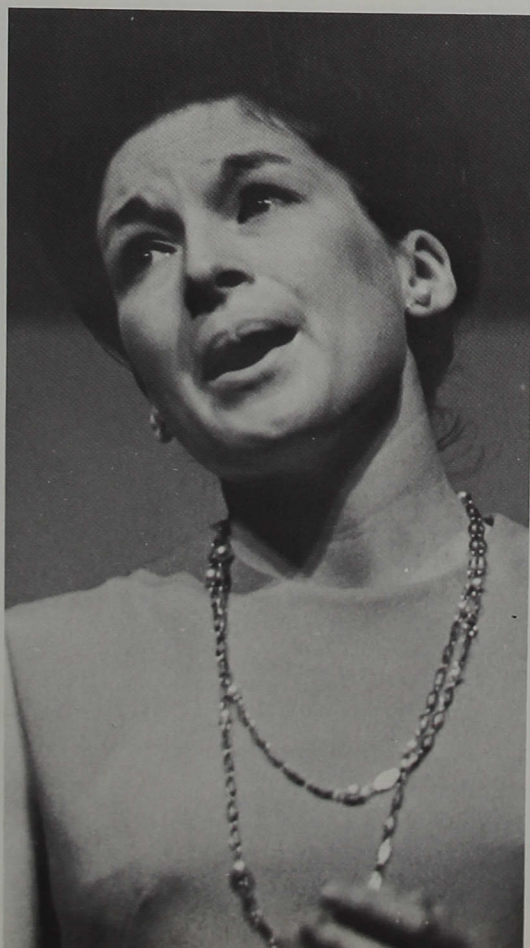



Centraires put on fabulous spring concert

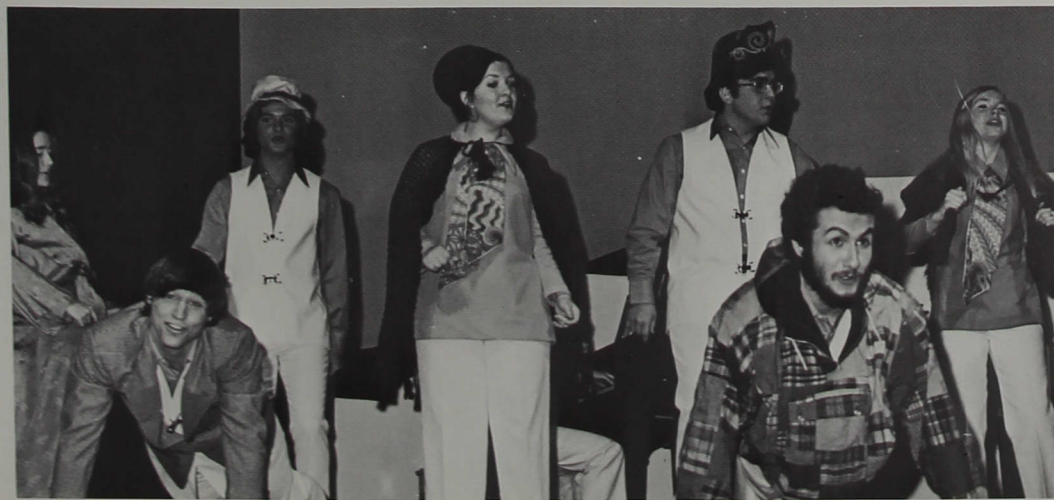
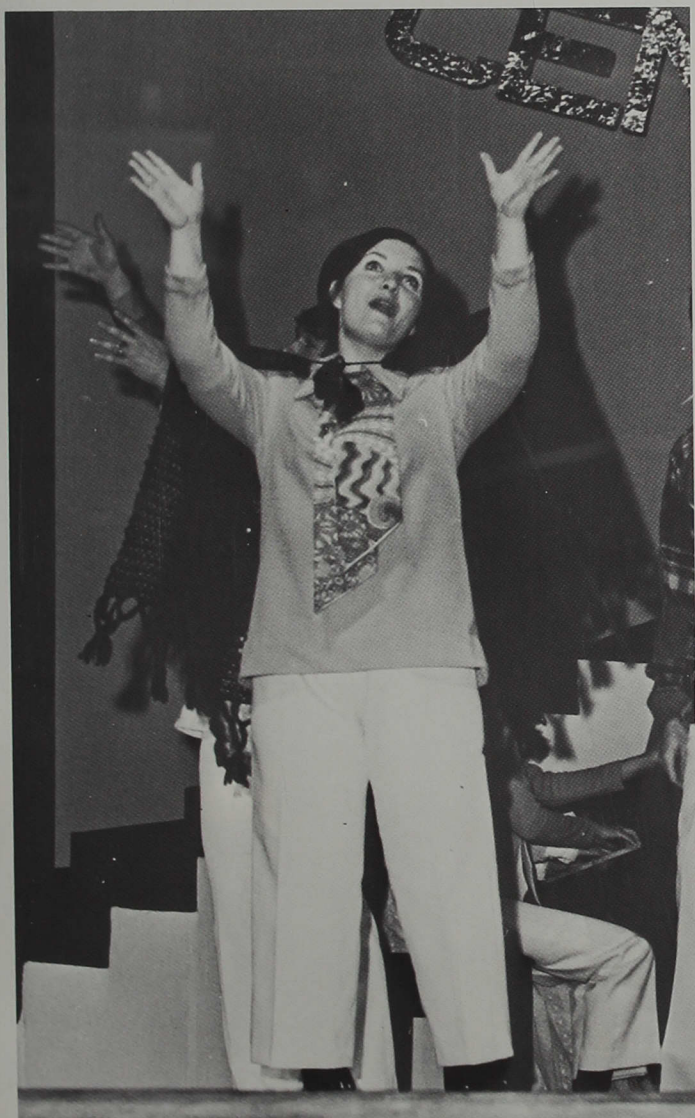

Three performances by concert band kept all
members continually practicing on new music



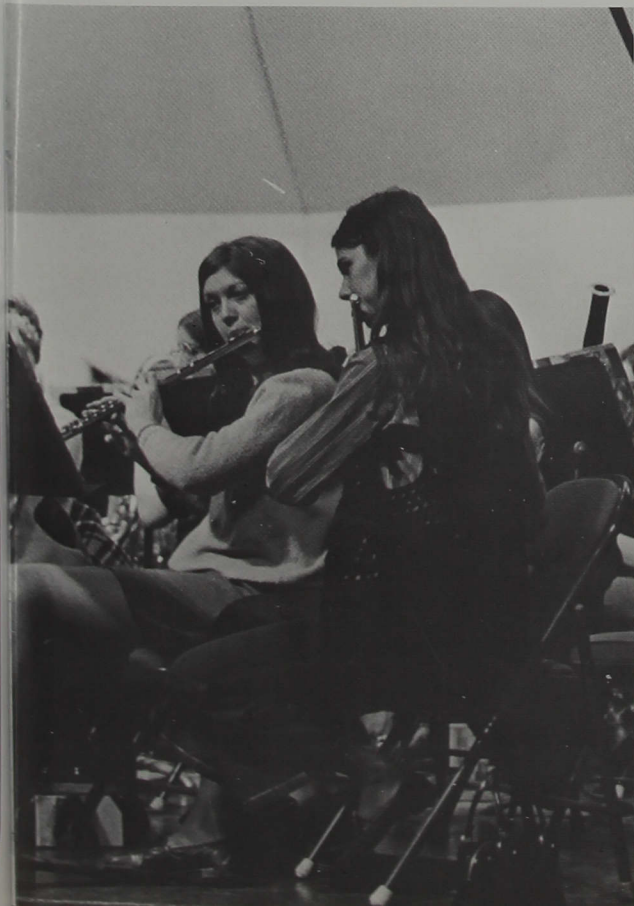

Classes keep students busy with outside preparation

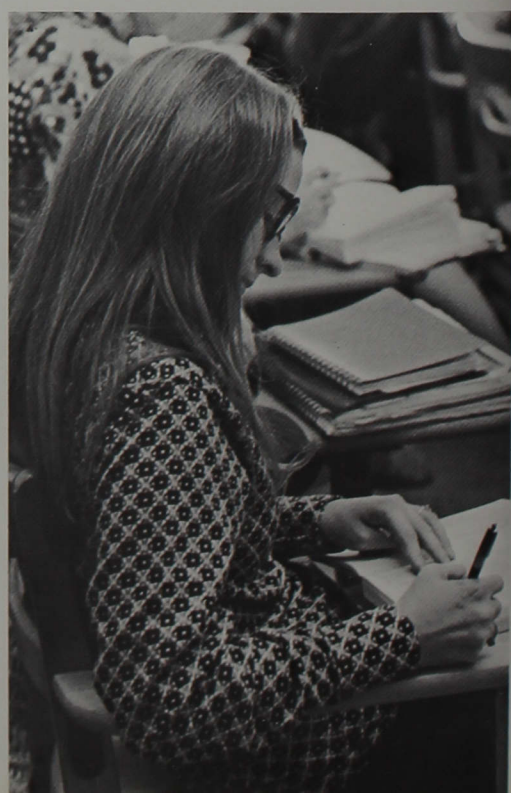



Science fair entertains youngsters from the

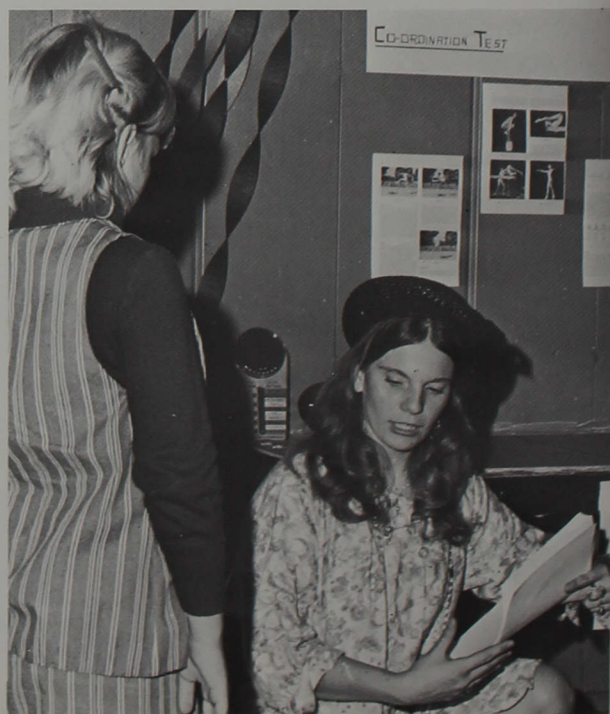
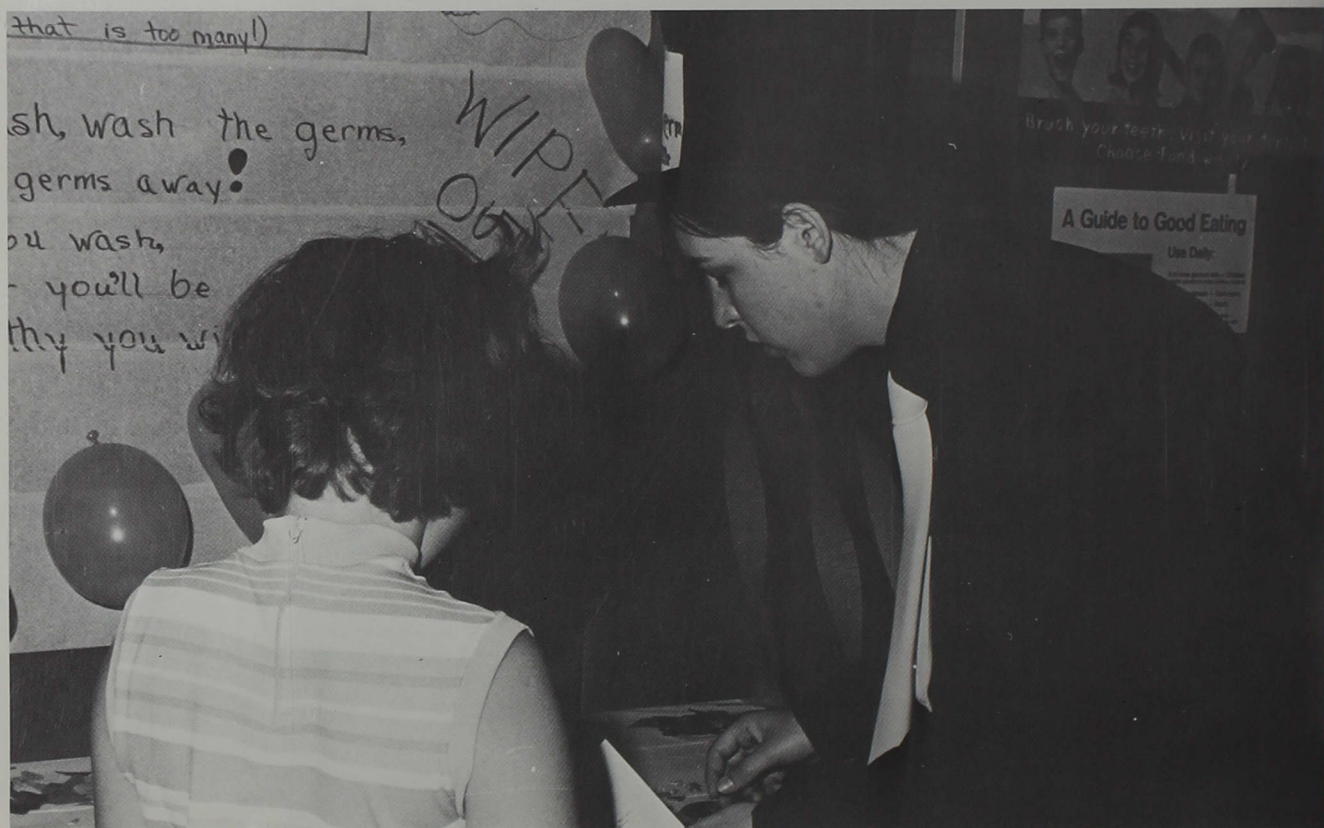



surrounding area in Central's gymnasium



Talent show

1971

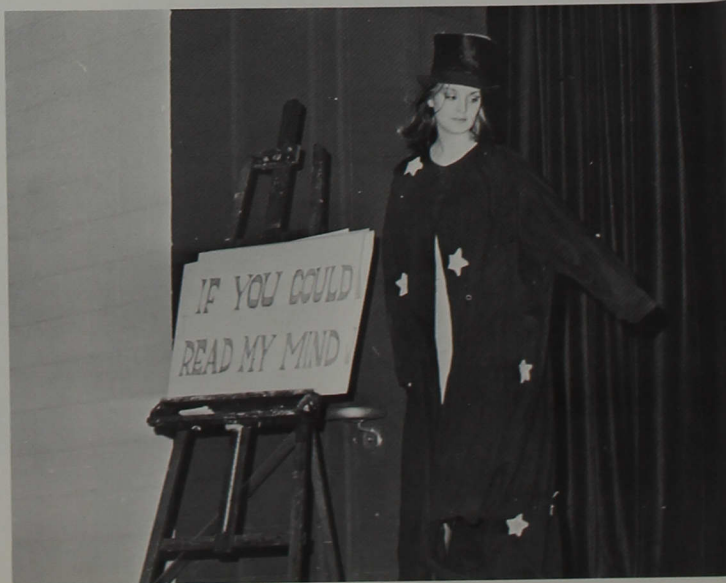
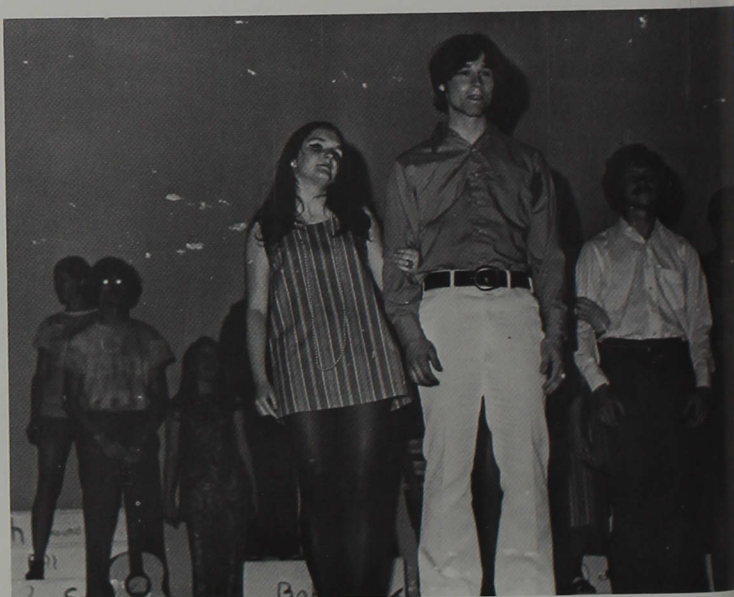
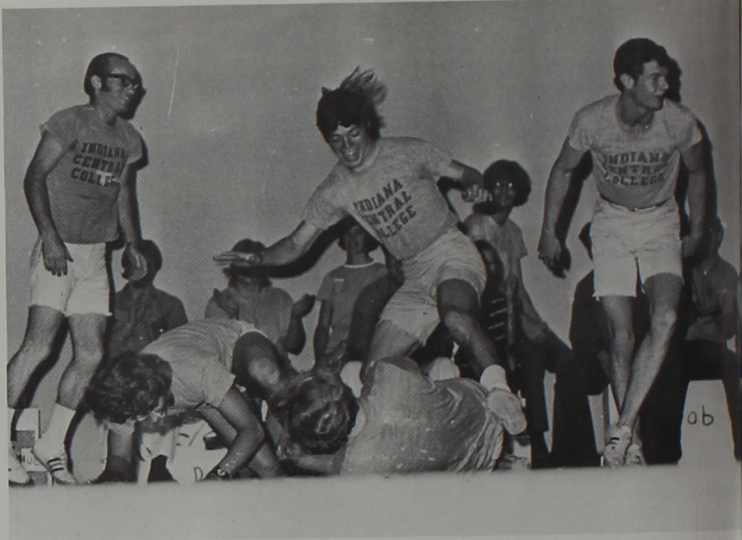
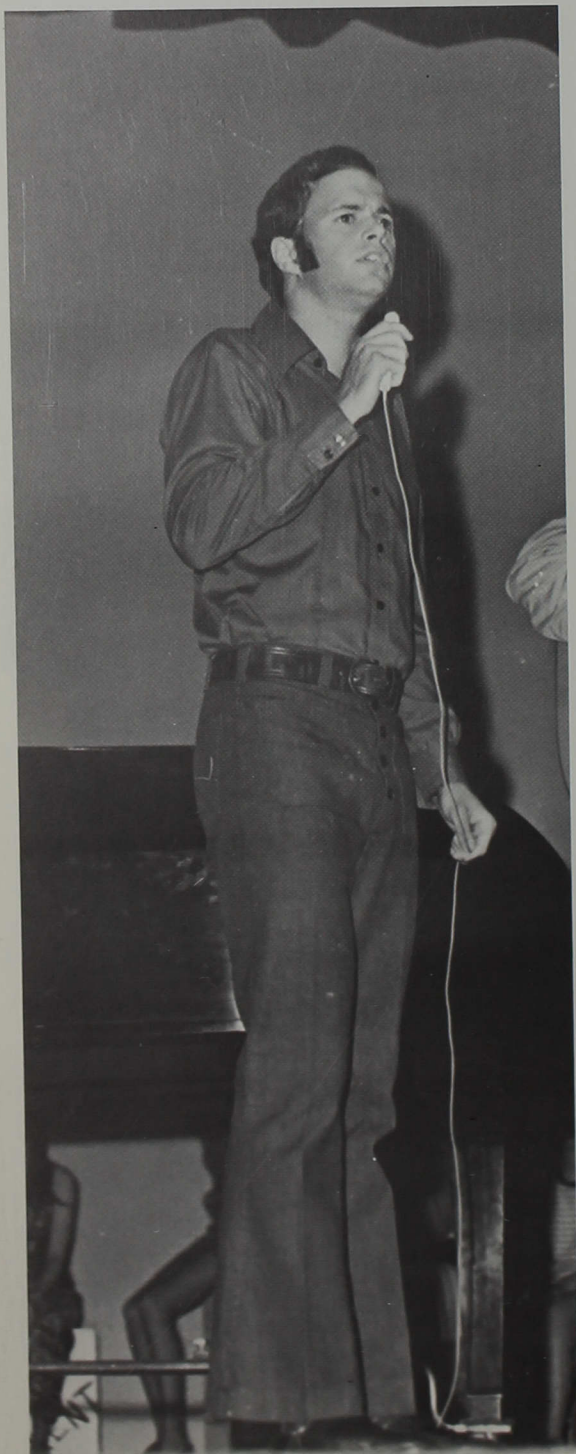

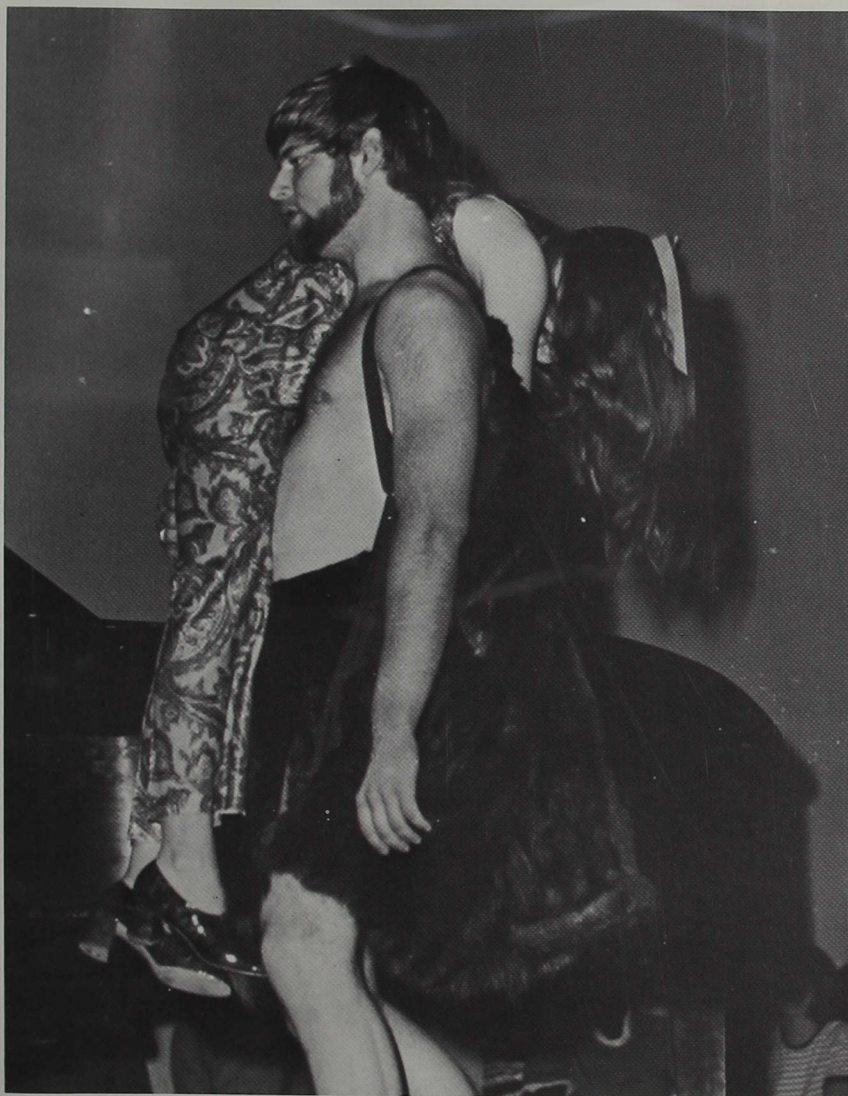

Sophomores exhibit a variety of pleasing entertainment



Providing entertainment and talent of every type imaginable, the sophomore talent show was an enormous success. Dividing the show into segments, students performed, sang, danced and provided comedy skits . . . keeping the entire audience completely involved for the total program . . . involved . . . not just the audience but every member of the cast. The sophomores were a very together/close group and their enthusiasm seemed to radiate . . . making their show a great accomplishment for all.



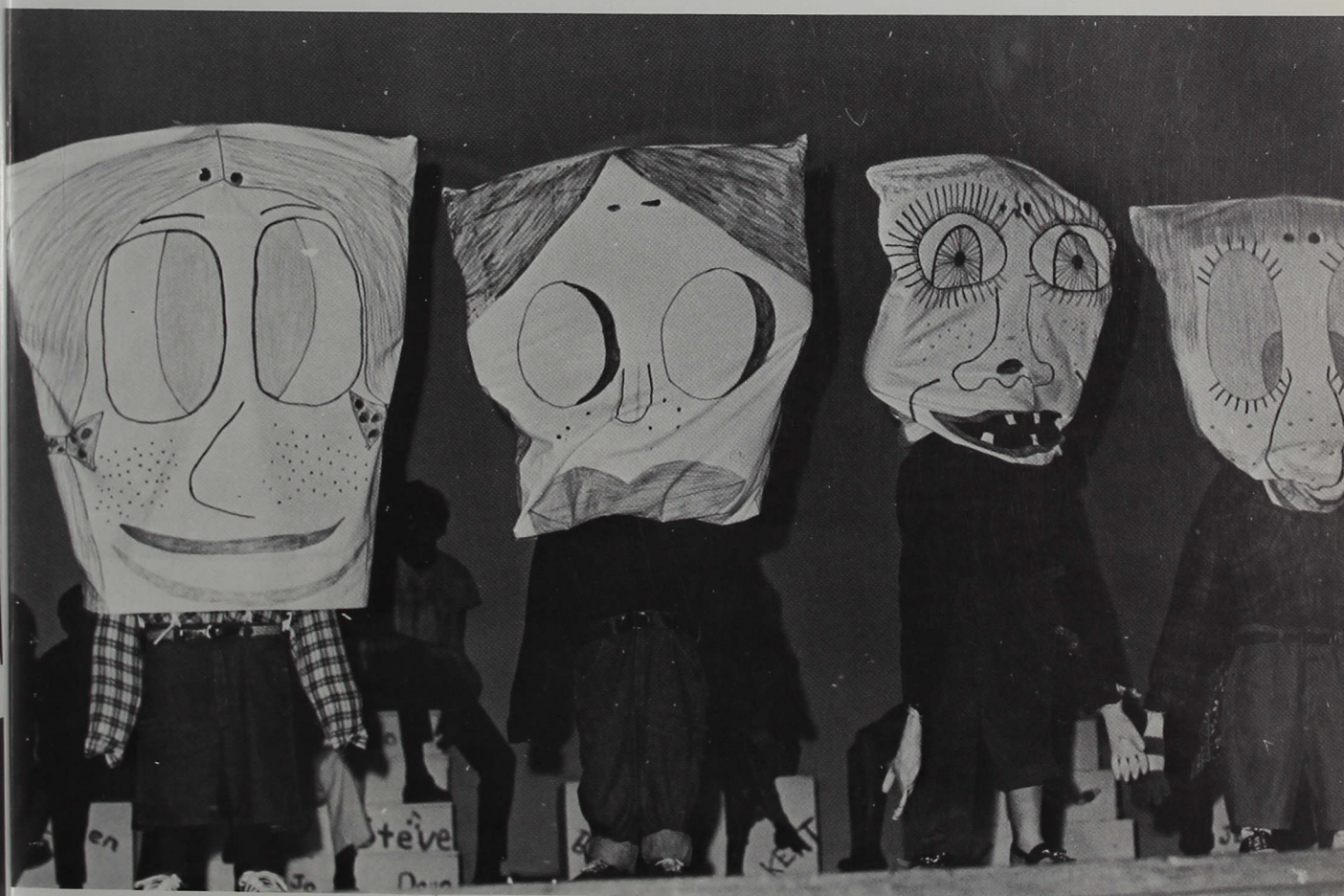

If you could read my mind . . .





Brian Borroughs and Bob Biggs perform during one of the various segments of the show. Left: Andy Lindauer makes a change.

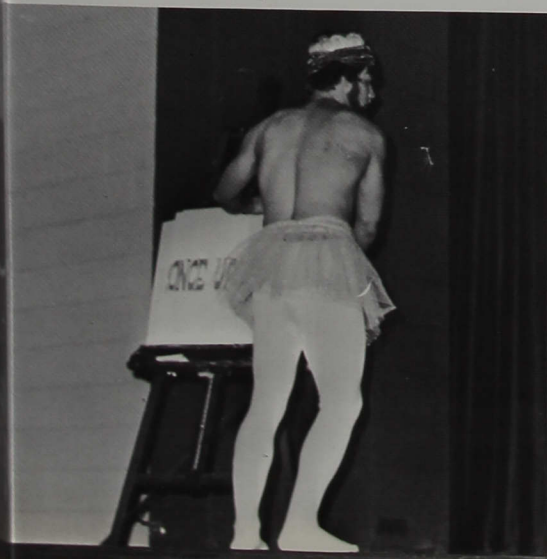

May

Highlighting the season with one of the most beautiful programs during the school year, May Festival brought the crowning of Linda Smith as May Festival Queen. Sponsored by the physical education department, majors and minors helped with props, costumes, and set design. Also all acts were created and brought to life by the physical ed. students. Special entertainment was provided by several special guests.





Festival







Top: 1970 Queen, Billie Vinion and her court stand and receive recognition from the audience before she gives up her title and crown to the new queen. Left: Dean Kramer dances his way onto the stage to add to the excitement and merriment of the evenings entertainment.







Business students are honored

President Gene Sease spoke at the Spring Banquet for all members of the Student for Advancement of Management. President John Davis and his officers were presented awards and they in turn presented awards to other members of their Business Club. The banquet which honored all business majors and minors was a successful and very deserving highlight for all involved.





at spring banquet

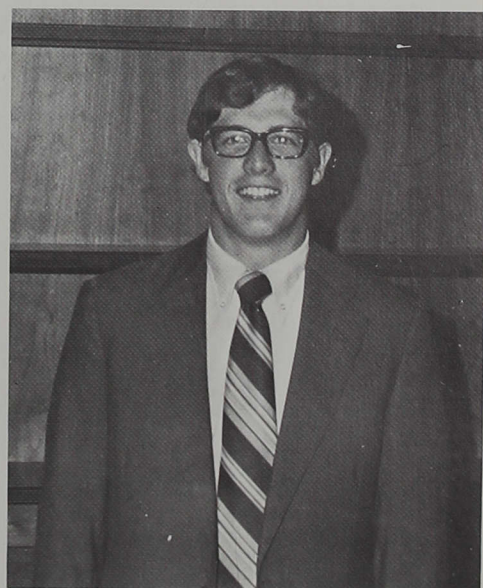

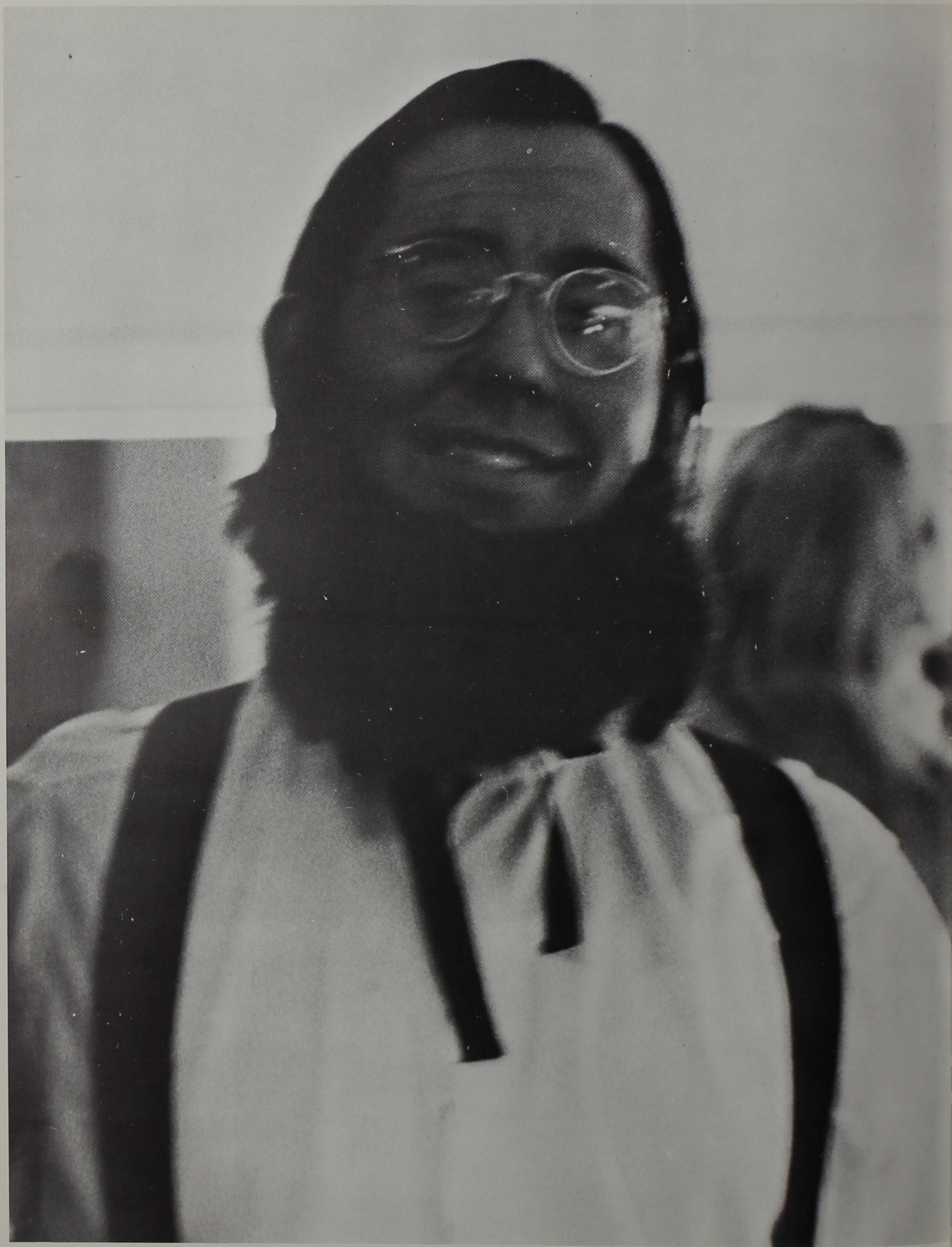



Presenting several excellent major productions, represented by talented cast and beautiful set design, the drama club became extremely involved during the school year. Romeo and Juliet presented during the Spring developed and transformed from a very doubtful origin into an accomplished play and successful follow up to last years Hamlet; the play that sent the cast to England. Casting two students with no previous acting experience, Linda Potter and Robert Biggs, the play became another success and fantastic accomplishment for Mr. Williams who built the department from just a few interested students into an accomplished well-trained group. A group that has earned a reputation to which all can be proud.

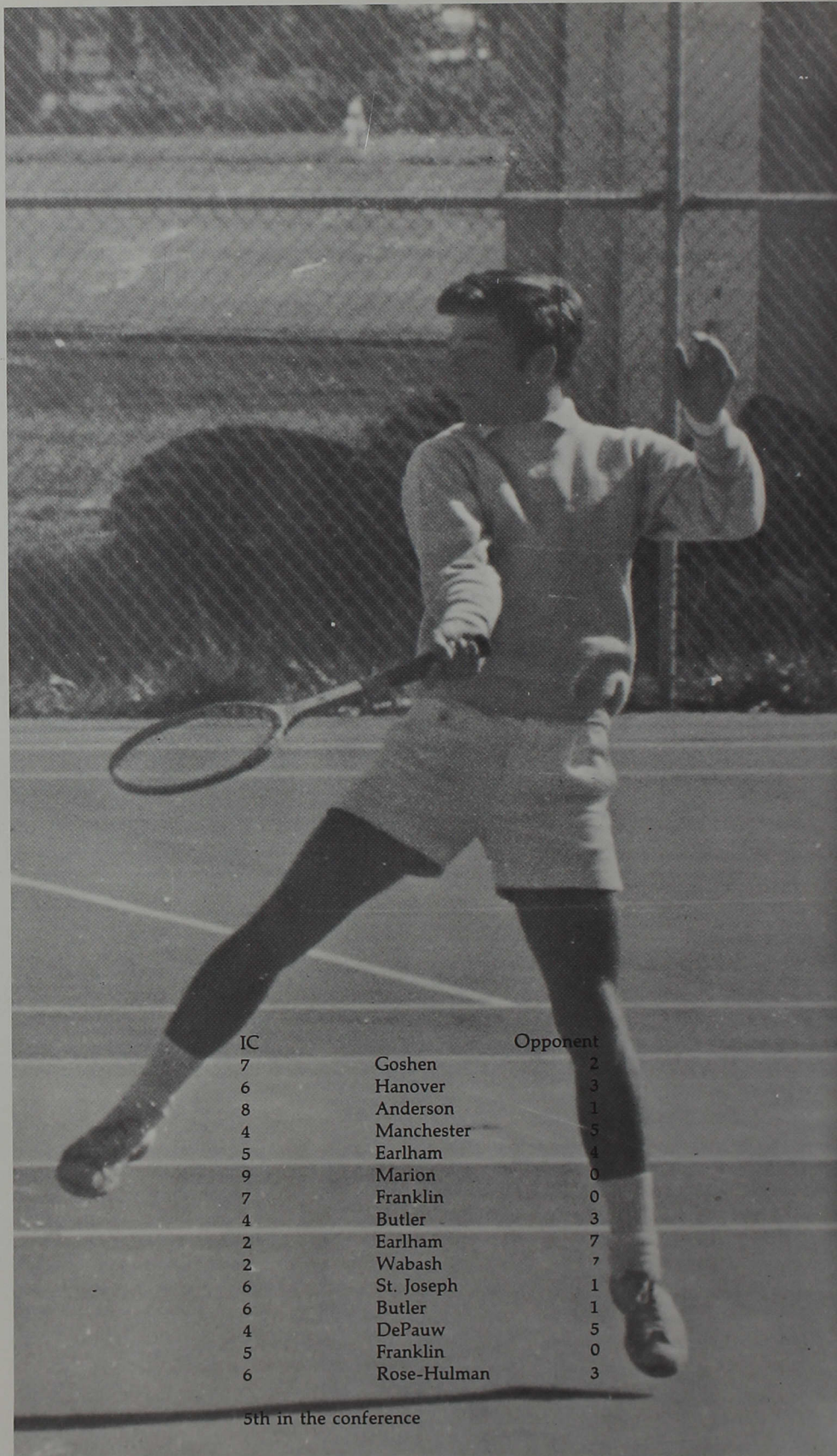

IC		Opponent
7	Goshen	2
6	Hanover	3
8	Anderson	1
4	Manchester	5
5	Earlham	4
9	Marion	0
7	Franklin	0
4	Butler	3
2	Earlham	7
2	Wabash	7
6	St. Joseph	1
6	Butler	1
4	DePauw	5
5	Franklin	0
6	Rose-Hulman	3

5th in the conference

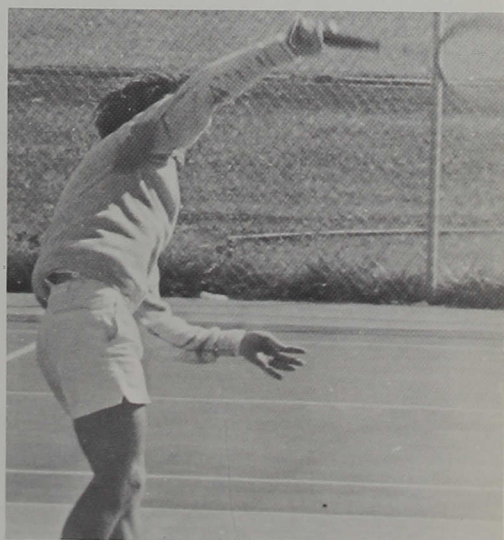
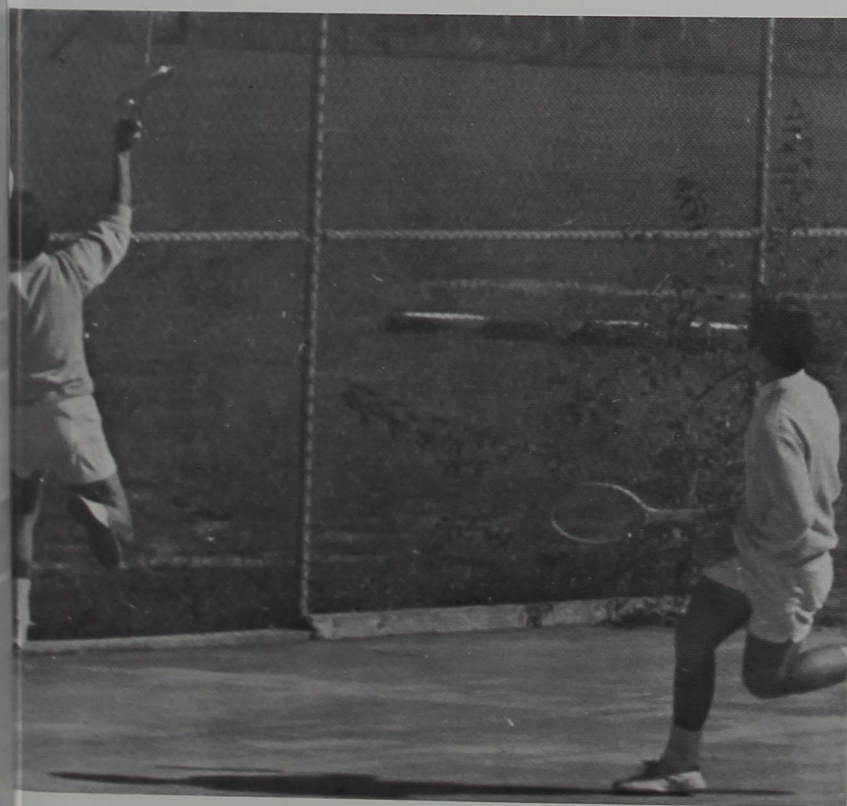
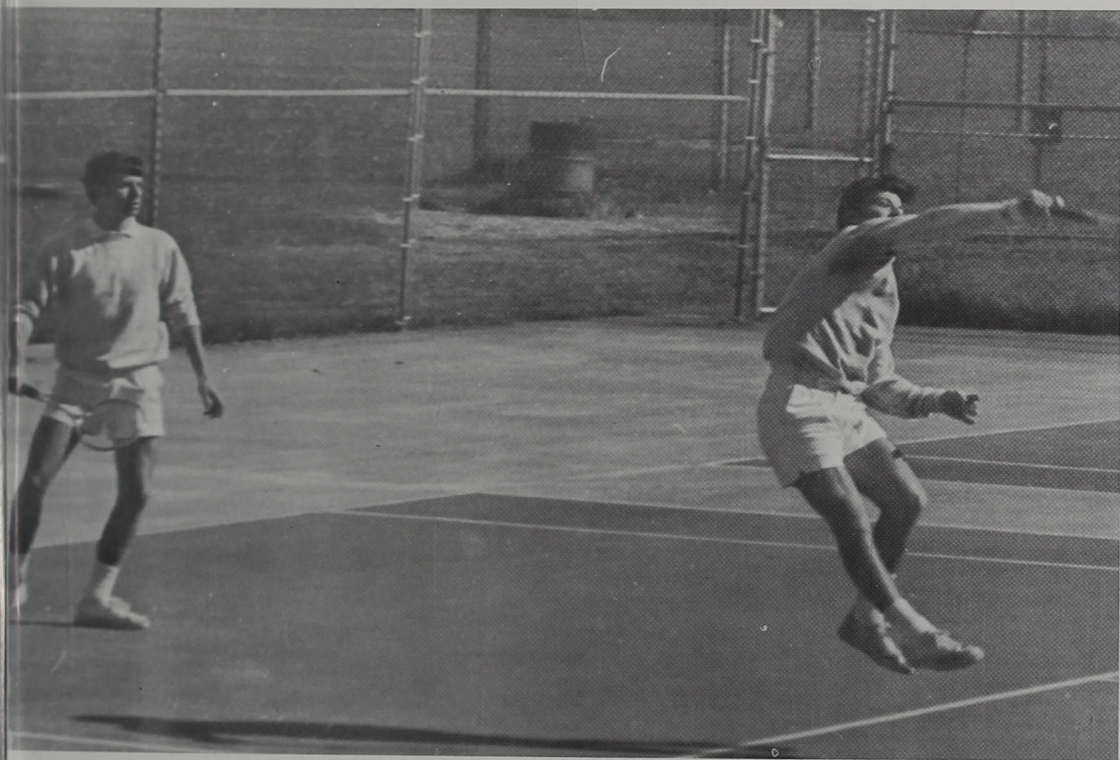

Mayor Richard Lugar presides at graduation ceremony



Using a well-worn and trite phrase once again, Graduation Ceremonies marked an ending as well as a renewed beginning for the 1971 Seniors . . . marking an end to their college career and a beginning to the career they begin outside, teaching, working secretarial jobs or serving Uncle Sam. Four years is supposed to provide the knowledge to enable one to create their lifetime vocation. The step is a huge one nevertheless.

Mayor Lugar honored the Seniors with their graduation address. Although the gymnasium was terribly hot, the ceremony was one to be remembered by the Seniors not only as a formal end to their education but a beginning to the real life.

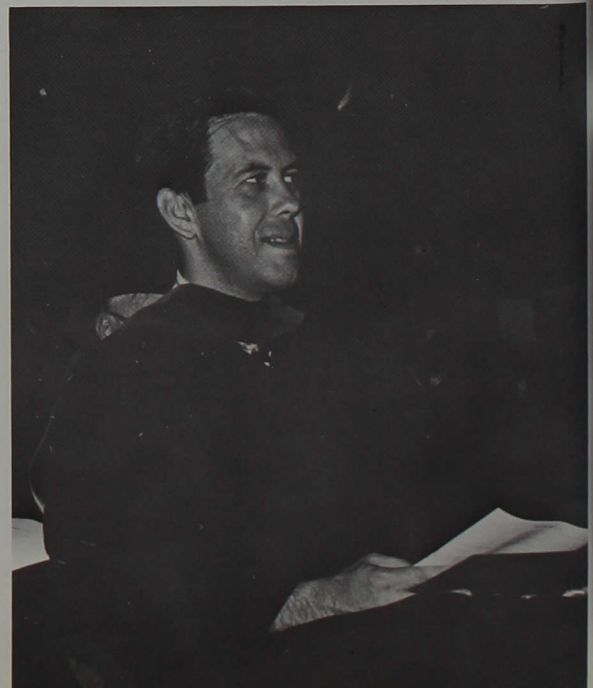

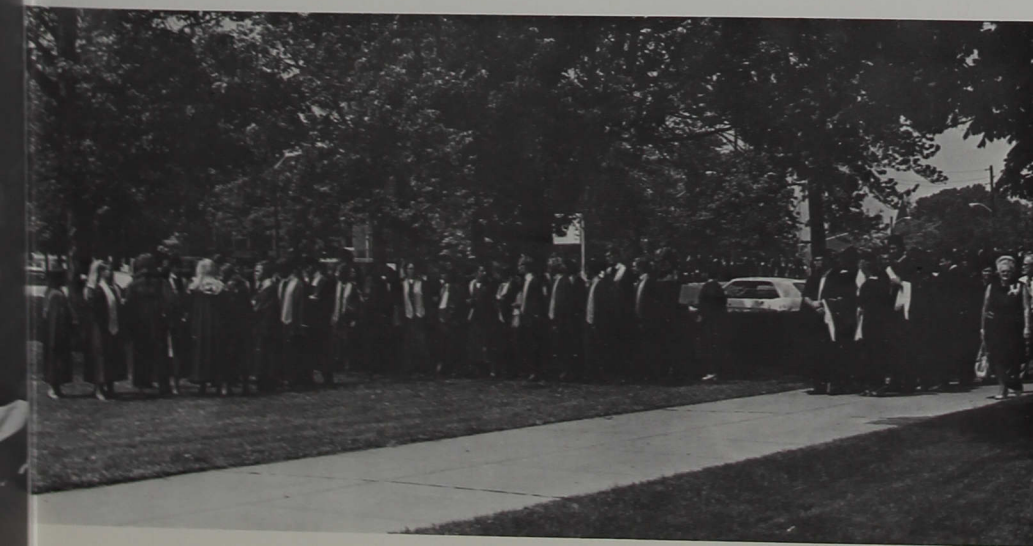

President Sease presents honorary degrees at ceremony

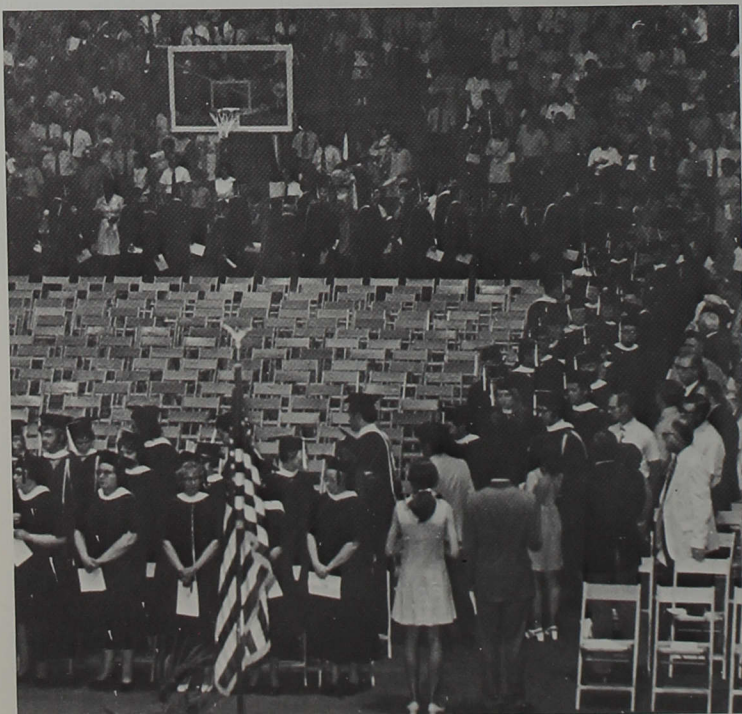

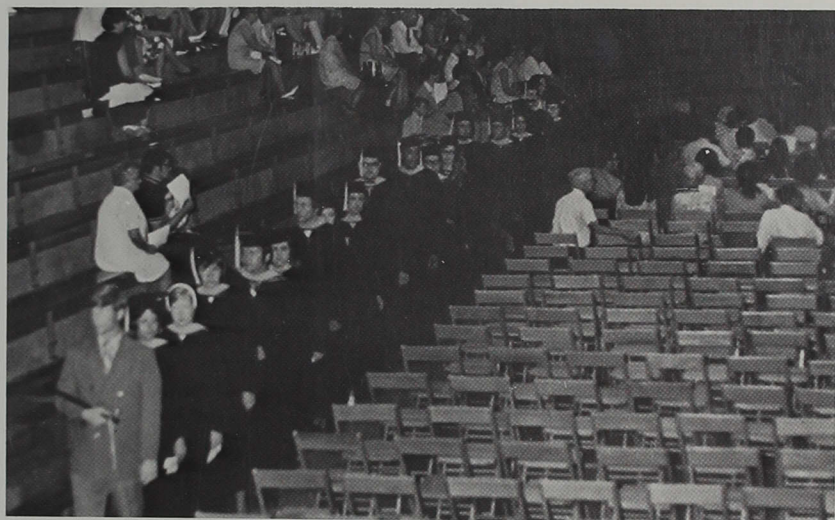
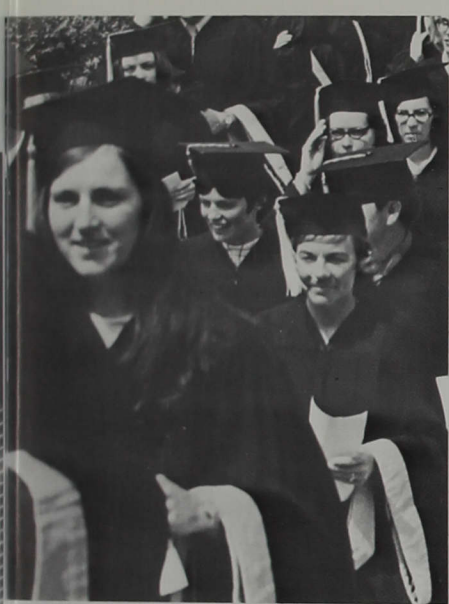

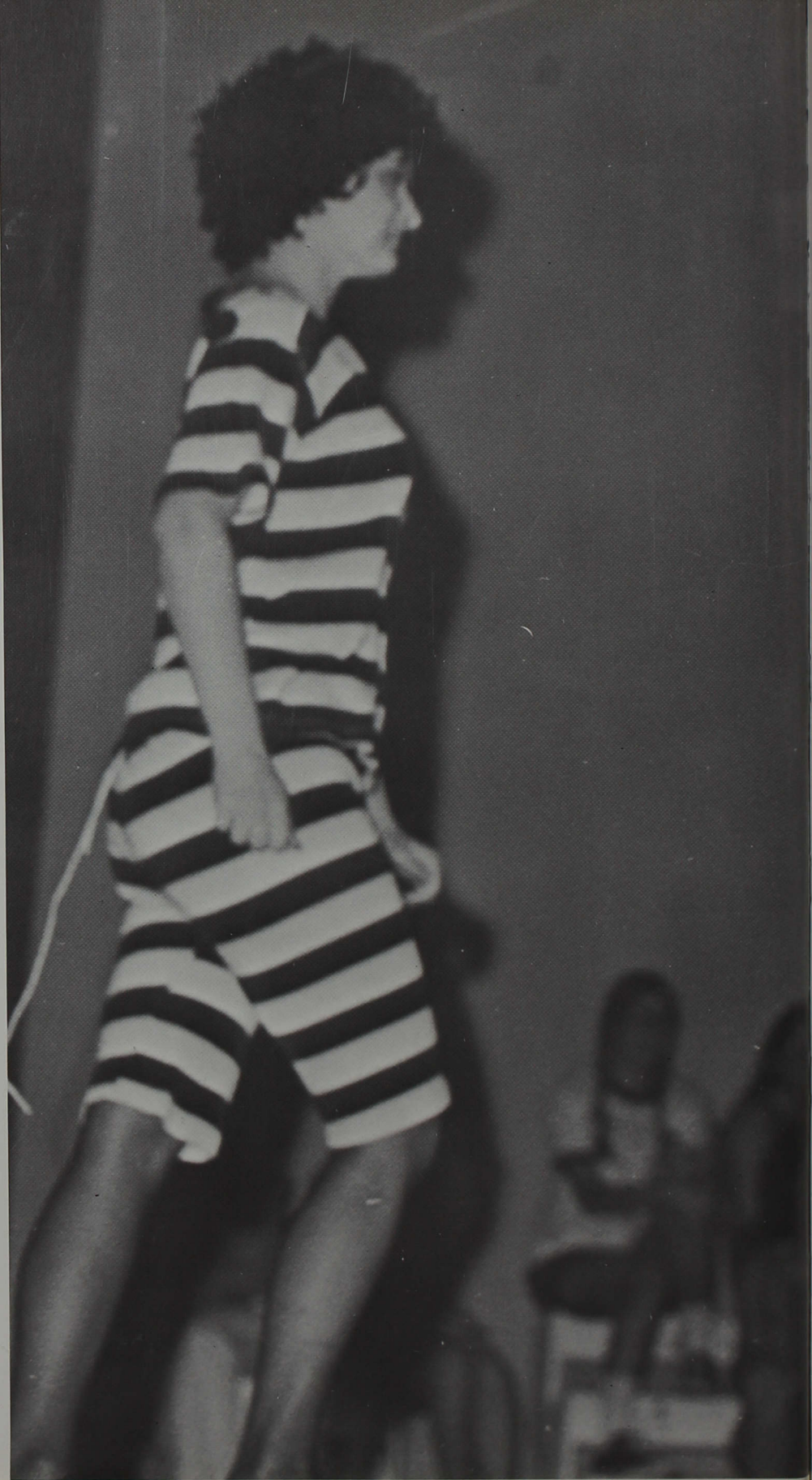



ADS

Come Dry Clean with Us . . .

Sanders Cleaners & Laundry Inc.

3709 Madison Ave.



Lithographers

Speedway Press Inc.

800 S. East St.

Indianapolis, Ind.

46225

Area Code 317

632-6446

Indiana Central Pharmacy

Your Personal Needs Center

Hallmark Greeting Cards

Fine Cosmetics and Toiletries

On the Campus at 3993 Shelby

Student Check Cashing

Phone 724-2431



University Pastry Shop

Decorated Cakes—Hot Donuts
Pizzas

4027 Weaver Street to Hanna and Shelby

7 A.M. to Midnight



Merchants Bank the Bank for Action

3995 Shelby

Phone 787-9336

Your South Side Chevrolet
Dealer

Nankivell Chevrolet
Inc.

3800 South U.S. 31

Say It with flowers . . .

Madison Ave. Flowers

Order by Phone with Confidence

2457 Madison Ave. Phone—786-0431
Indianapolis
700 U.S. 31 North Phone 888-1144
Greenwood



Marien Hardware Co.

Aluminum Storm Windows
and Screens Repaired

Hardware—Plumbing Services—Paints

Glass and Electrical

Supplies

3604 Madison Avenue

784-7551

Landrigan's Sinclair

Muffler and Brake Service

Electronic Tune-Up

3807 Shelby

784-7551

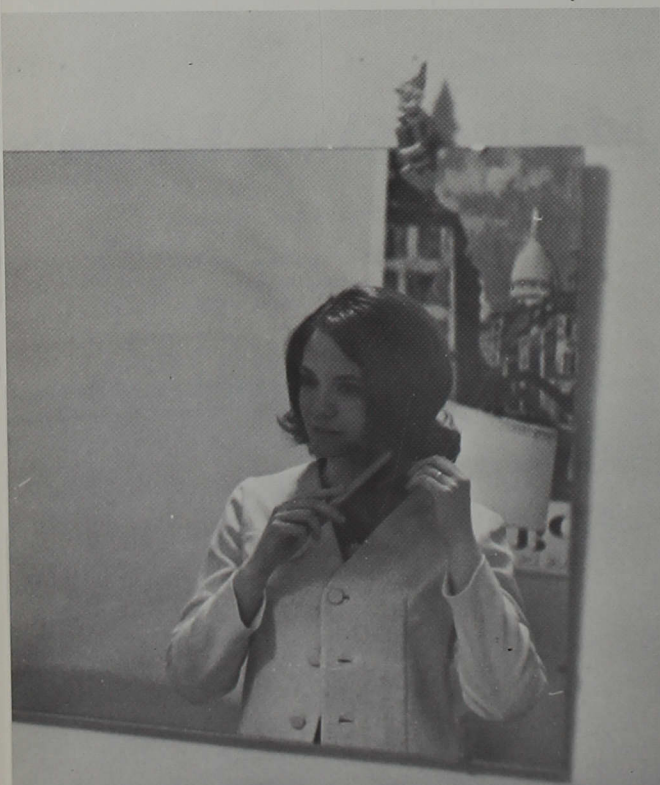
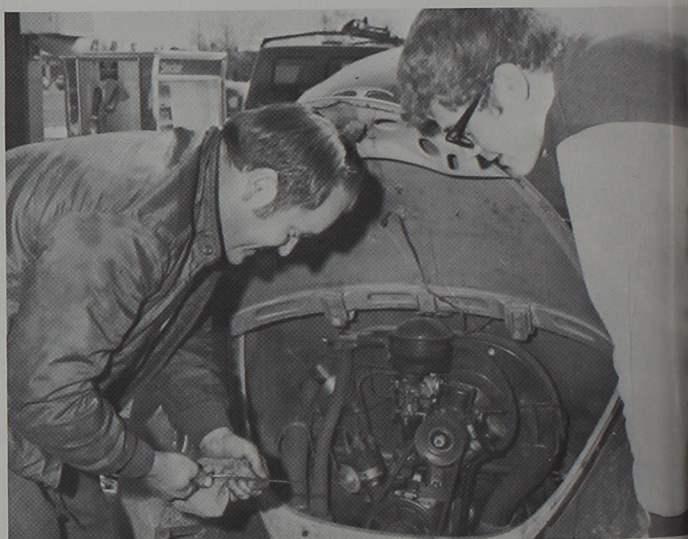

Visit Our New

Home Supply Center

For a Complete Selection of
Construction and Decoration Materials

787-3211

For Progress in Building . . .
Ideas and Materials

In Southport . . . 108 Union Street

In Franklin . . . U.S. 31 North



NO
PARKING





ORGANIZATIONS



BETA THETA FRATERNITY

1. Jerry Matern
2. Carl Herbster
3. Ron Young
4. Al Hess
5. Randy Ferrand
6. John Adams
7. Mike Shutta
8. Nicholas Romano
9. Stan Shafer
10. Mark Whitman
11. Joe Shafer
12. Joseph Keonig
13. Lance Weatherwax
14. Randall Watson
15. Robert Rothrock
16. Larry Tucker
17. Mark Francis
18. William Friend

19. Robert Buchanan
20. Steve Jurst
21. John Davis
22. James Mayfield
23. Randy Lee
24. John Stewart
25. Roger Core
26. Mr. Borden
27. Dan Brachemyre
28. Russ Flueckiger
29. Ed Zeigler

Pres: Randy Lee
Vice Pres: Roger Core
Secretary: John Davis
Treasurer: Randy Watson
Faculty Sponsor: Mr. Borden

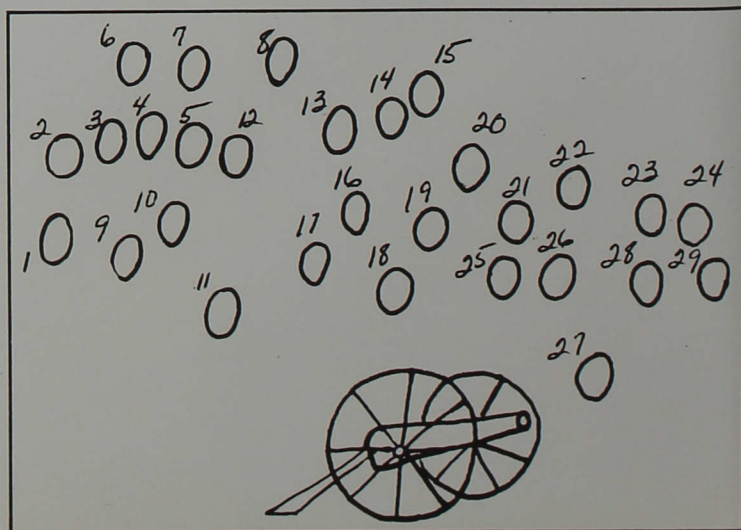

Alpha Phi Omega

1. George Martin
2. Sam Pieh
3. Scott Steinhard
4. Dr. Delfin
5. Jim Reynolds
6. Randy Boys
7. _____
8. Wayne Burton
9. Randy Reid
10. Mr. Ross Ludwig
11. Earl Brown
12. Steve Humphrey
13. Doug Hattabaugh
14. Greg Hani
15. Roy Meyer

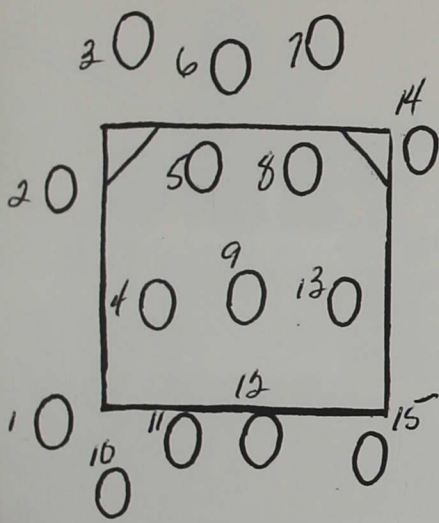



IAY

1. Lois Reas
2. Judy Bellante
3. Carolyn Craig
4. Bobbie Friend
5. Pat Miller
6. Jan Halik
7. Carol Herzog
8. Sally Lagle
9. Carolyn Zinn
10. Sue Baer
11. Cindy Kistler
12. Mary Mathes
13. Glenda Coombs
14. Diana Sager
15. Mary Rucker
16. Brenda Arnett
17. Barbara Ball
18. Christy Huber
19. Ann Perry
20. Jan Sebert
21. Laona Coddington
22. Carol Brett
23. Susan Black

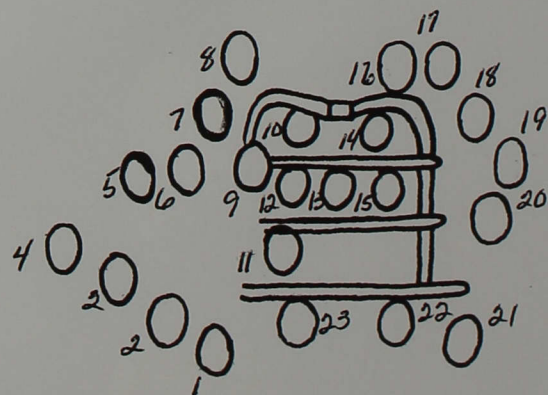

1 2 3 5 6 8 10 11 12 13 14 15 16 17 18 19
 4 7 9

Philalethea

1. Vicki Beinbeck
2. Karen Lawson
3. Susan Wade
4. Bev Richardson
5. Carol Siegmann
6. Karen Miller
7. Gloria Reed
8. Karen Walker
9. Jo Ann Fitch
10. Diana Sager
11. Marty Sauter
12. Joetta Harden
13. Bonnie Sinn
14. Marilyn McMurtry
15. Bonnie Sidebottom
16. Brenda Harris
17. Sue Tierney
18. Nancy Catt
19. Laona Coddington



Mu Phi and MENC members represent enthusiasm



Left to right: Debbie Rugh, Nicki Aikins, Carol Rush-ton, Betty Bevins, Karn Rogers, Sherry Brown, Terri Hoyt, Carol Wheeler, Ellen Magee, Sidney Stinson, Sandy Pritchett, Cheryl Pritchett, Ruthann Gallatin, Janie Bryant, Mrs. Dorothy Munger

Top to bottom: Stanley Batton, Steven Farnsley, Gary Greene, Neil Gobel, Julie Zerkel, Terri Hoyt, Sidney Stinson, Ruthann Gallatin, Bonnie Sidebottom, Paulette Yeater, Sherri Brown, Marilyn Lindstrom





Society for the Advancement of Management

ROW 1: Charles Yanney, Michael Mears, Ada Hamilton, John Davis, Ella Gulama, Randy Watson **ROW 2:** Ron Sprunger, Dr. George Humbarger, Ed Farris, Rich Wilson, Steve Roane, Darrell Tresslar, Glen Whitaker, Susan Black, Paul Thomas, Charles Patrick, Craig DeMeyer, Alan Hess, Mr. Ghalen Fahrenstock, Greg Bixler **ROW 3:** Larry Lamport, Earl Brown, Rick Everhart

Circle K

Top to bottom: John Adams, John Rucker, Brian Thompson, Charles Patrick, Greg Whaley, Gary Ragatz, Lance Weatherwax, Doug Smith, Jerry Matern, Dave Jeffries, Bob Thompson, Ted Chrisman, Glen Whitaker, Donald Burdsall, Roger Cunningham, Terry Kerr, Ed Farris





Phi Beta Lambda

L—R: Ella Gulama, Becky Milholland, Leah Wells, Lois Reas, Susan Black, Earl Brown, Debra Mithoefer, Debra Bradley, Michael Mears, Mrs. Edna Miller, John Davis, Stacy Brown, Charles Patrick, Ada Hamilton

German Club

l—r: Glenda Coombs, Mickey Daugherty, Nathan Everett, Jon Burroughs, Dr. Marga Meier, Polly Hix, Bruce Henry, Rosie Rustler





Sigma Zeta

ROW 1: Roy Deer, Dan Dubois, Dave Swift, Dean Felker **ROW 2:** Rick Gregory, Steve Hurst, John Stewart, Bill Friend **ROW 3:** John Rucker, Neil Ramsey, Kevin Frye, Norm Beets, Roger Core, Dr. Robert Brooker

Cheerleaders

Top to bottom: Becky Russell, Kristi Parrott, Cynthia Stith, Linda Smith, Pam Jones





Faith Enterprise

Top to bottom: Bill Dickey, Mary Rucker, Cindy Kistler, Terry Campbell, Pam Miller

Alpha Chi Epsilon Society

L—R: George Dietrich, Dan Morris, John Memmer, Bob Jenks, John Elliot, Jim Werbe, Al Parker, Glenn Weaver, Tom Perkins





PEMM Club

ROW 1: Karen Miller, Jo Voss, Joan Barrett, Tippi Stanley, Tina Morwick, Karen Hanni **ROW 2:** Mrs. Joanne Alexander, Jana Fleenor, Connie Martin, Gayle Hunter, Nancy Gaier, Pat Sullivan, Barb Camden, Pam Geible, Bonnie Lewis, Carol Siegmann **ROW 3:** Billie Vinion, Debbie Fisher, Pam Howard

Theacallosia

Top—bottom: Liz Johnson, Laona Coddington, Brenda Carlock, Mary Mathes, Cheryl Landfair, Linda Hawes, Carol Herzog, Brenda Arnett, Glends Coombs, Ella Gulama, Sueann Carroll, Carol Brett, Sally Lagle



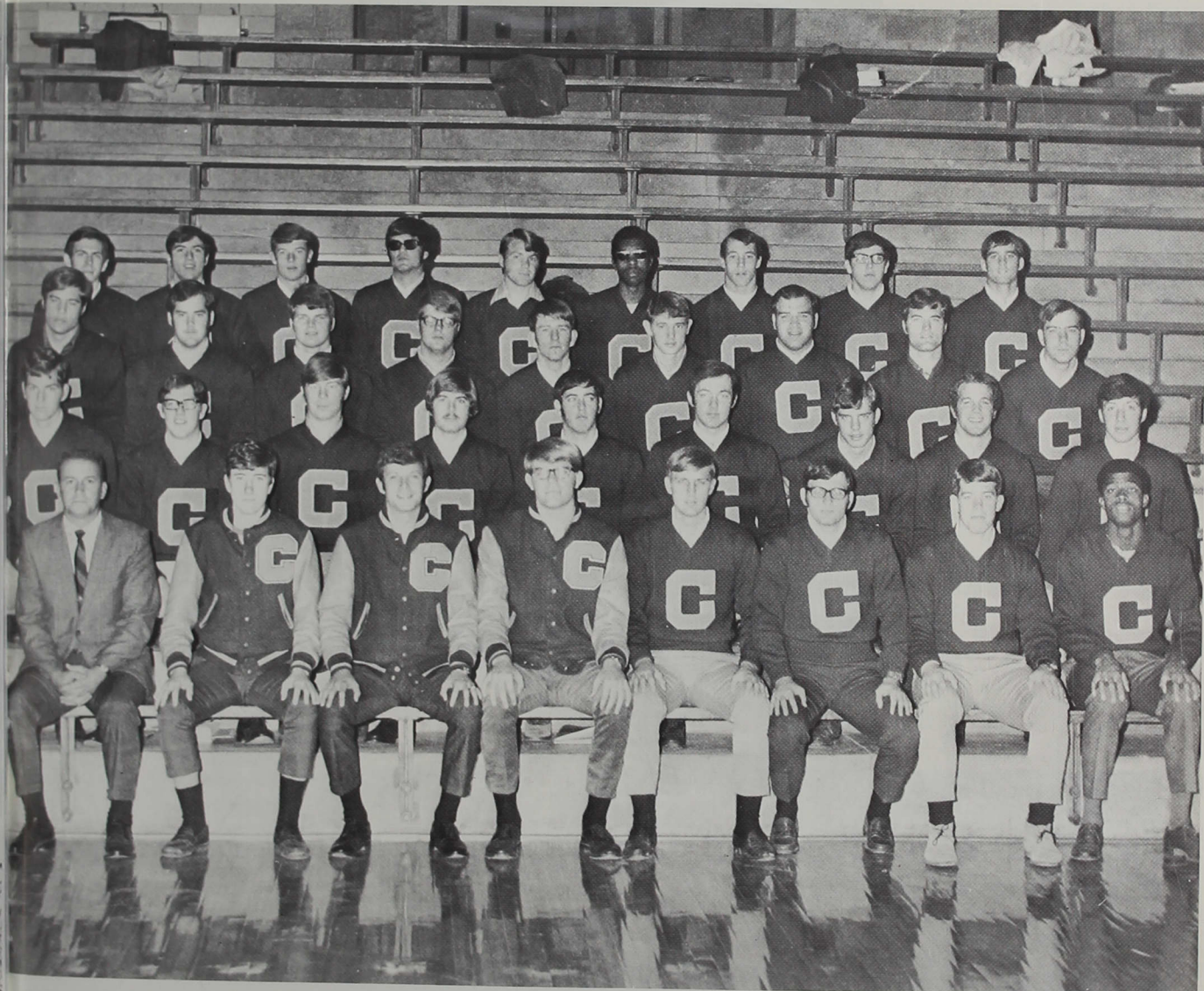

"C" Club

ROW 1: Mr. Richard Nyers, Bob Buchanan, Ron Young, Rick Everhart, Jeff Baker, Randy Watson, Dave Verhonik, Paul Glaspie **ROW 2:** Carl Herbster, John Davis, Randy Ferrand, Ron Sprunger, Steve Hurst, D. J. Hines, Don Hecklinski, Bill Hall, Larry Schrembra **ROW 3:** Joe Koenig, Gary Kumming, Don Ferguson, Gary Ragatz, Doug Holder, Norm Steele, Ted Chrisman, Joe Mom, Jim Kistler **ROW 4:** Larry Musselman, Al Estes, Gary Brendel, Don Steckler, Charles Yanney, Dave Williams, Doug Semenick, Gary Judy, Mark Wheeler



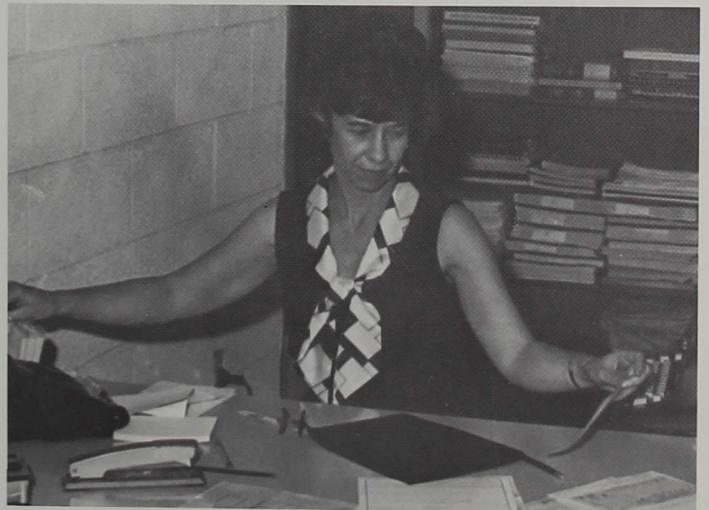
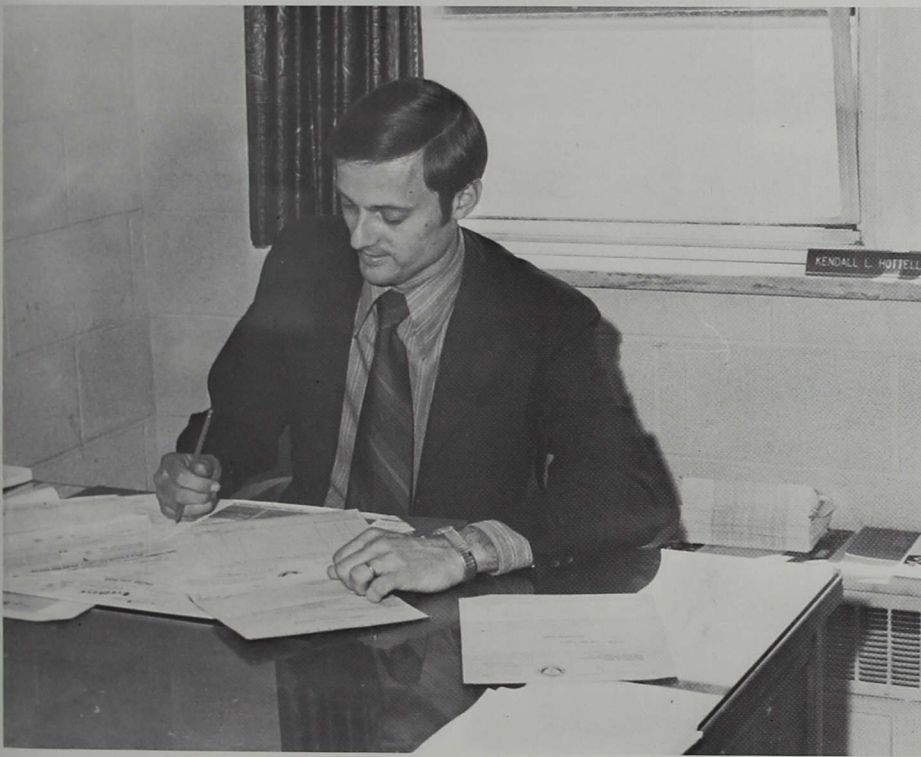

ADMINISTRATION



Mrs. Ellen Robbins, Curriculum Counselor

Robert Cramer, Academic Dean

Lynn Youngblood, Ass't to the President,
Director of Development

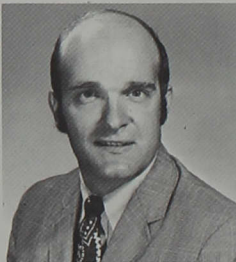
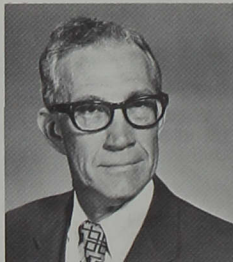

Marshall Chambers, Director of Church
Relations

Nathan Wooden, Dean of Men Students



Rosemary Peterson, Dean of Women
Students

David Huffman, Director of Admissions



Goldie Clutter, Secretary to the President





Dean Ransburg, Director of Alumni Relations

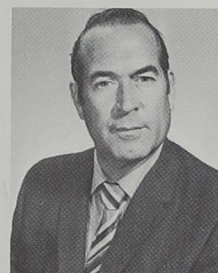

3.



4.

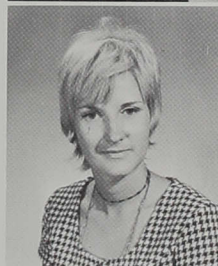

5.

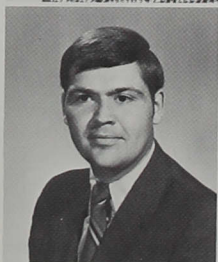

6.



3.
John Swank, Director of Public Relations

4.
John Hill, Director of the News Bureau

5.
Barbara Huttzell, Admissions Counselor

6.
Cary Hanni, Admissions Counselor

Left: Leo Miller, Treas. and Business Manager



—Cary Hanni—

—Barbara Huttzell—



Madeline Jones, Ass't to the Business Manager in Charge of Financial Aid.





Rosemary Peterson, Dean of Women — Anna Stotts, Secretary to the Dean of Students



1.



2.



3.
4.
5.



6.
7.
8.



9.
10.
11.

1. Dean Ransburg—Director of Alumni Relations
 2. Mary Collins—Education Dept.
 3. Nuel Wooden—Mathematics Dept.
 4. Alberta Miller—Business Dept.
 5. Victor Chiu—Physics Dept.
 6. Kay Flake—Nursing Dept.
 7. Betty Dugan—Nursing Dept.
 8. Mary Churchill—Nursing Dept.
 9. Luella Elliott—Nursing Dept.
 10. Lola Catlin—Ass't to the School Nurse
 11. Cheryl White—Nursing Dept.
- Left—Mrs. Fisher—Cashier



Jackie Siefker, Secretary to the Director of Alumni Relations

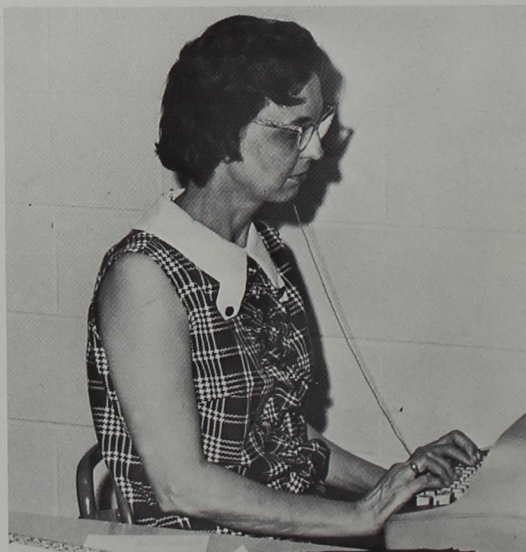

Above: Dorothy Dupree—Sec't to the Director of Admissions

Right: Florabelle Wilson—Ass't Librarian





Accounting Office Secretaries



Dean's Office





Accounting Office

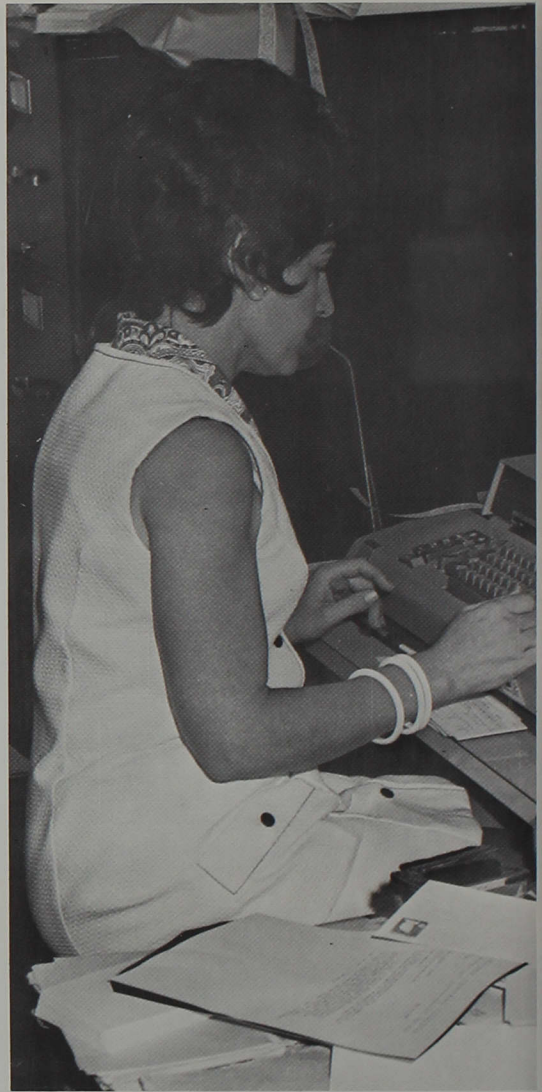

Marilyn Garrison, Receptionist, Admissions



Clair Moore, Secretary to the Treasurer and Business Mgr.



David Huffman — Beverly Gorbett, Ass't Director of Alumni Relations — Marilyn Ellis, Sec't to the Director of Church Relations.





Chris Copenhaver (President's Office)



John Hill, Director of the News Bureau



Hilda Green (Information Office)

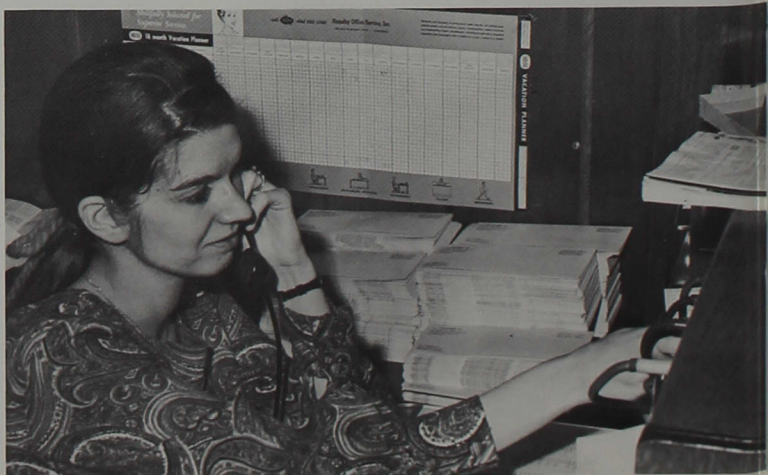

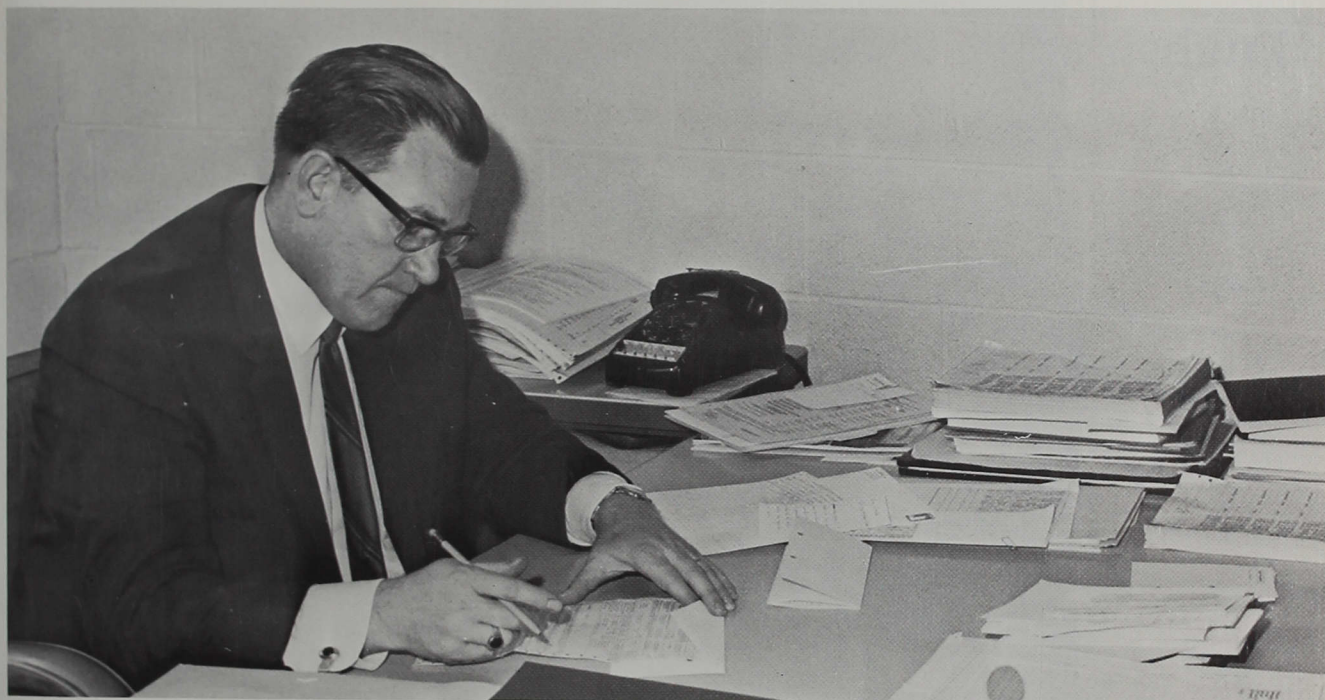

Wilbur Lawrence, Registrar ————— Paul Peilemier, Director of Testing and Placement —————



English and the languages, important depts. at I.C.C.

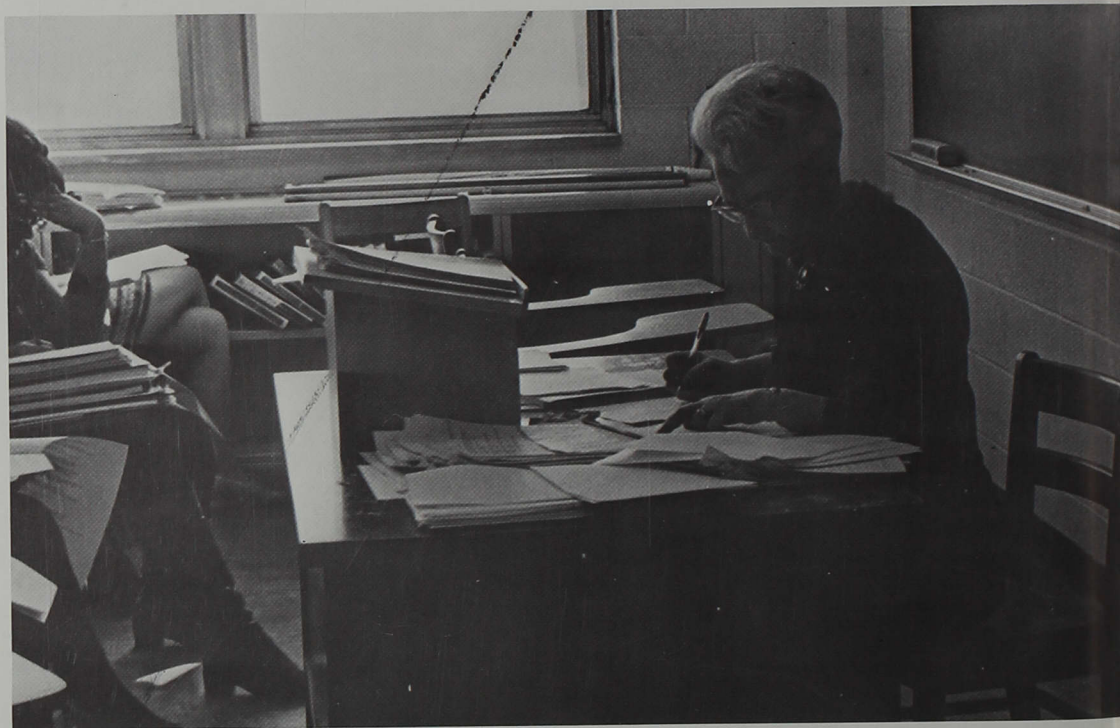

Mrs. Lois Fouts, Ass't Professor of English

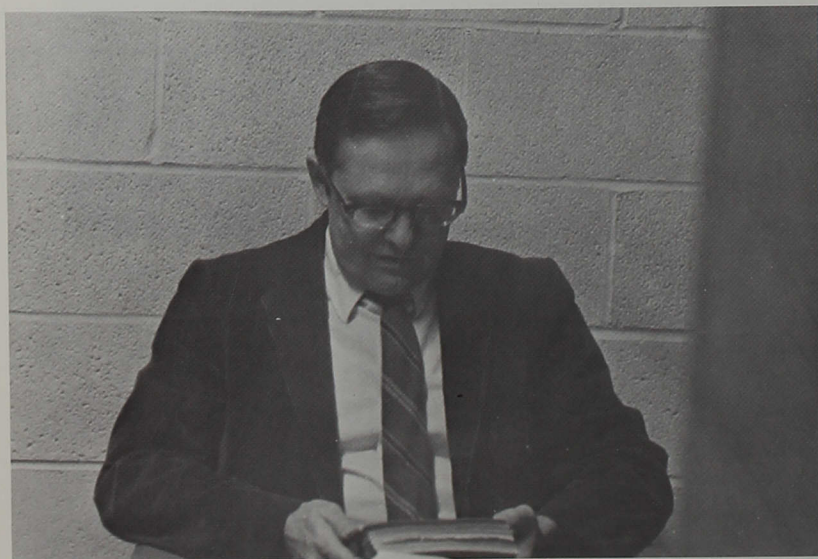

Dr. Erling Peterson, Associate Professor of English
Mrs. Frieda Bedwell, Assistant Professor of English

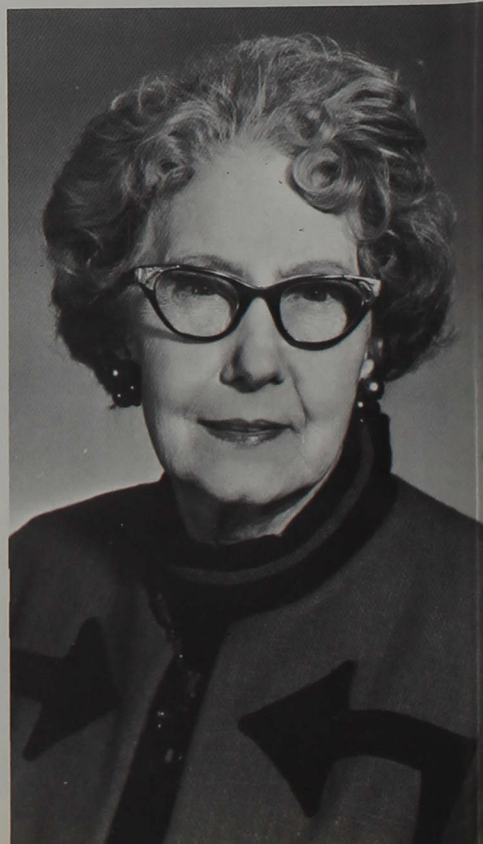

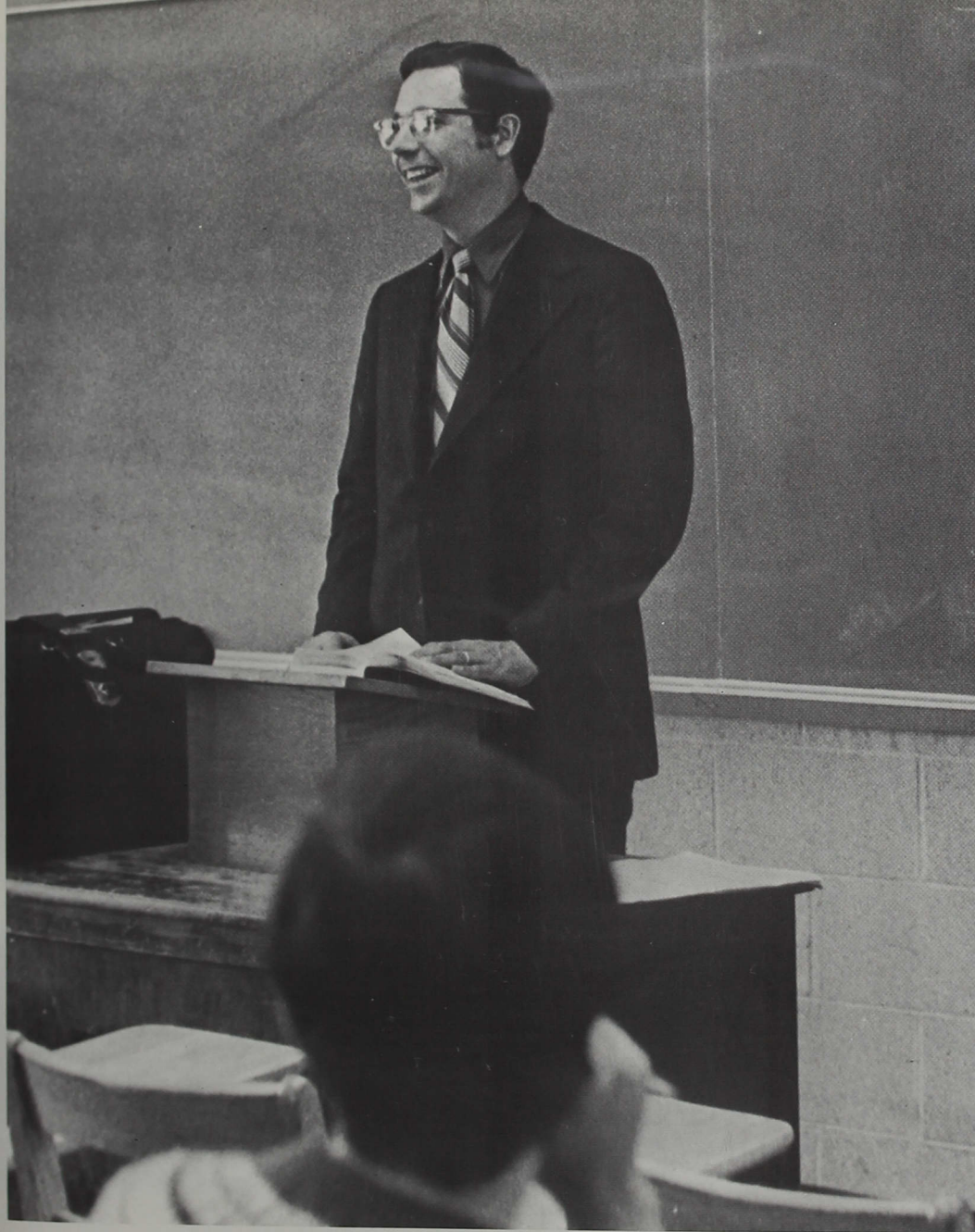

— Mr. David Noble, Assistant Professor of English —

Mr. David Pugh



Assistant Professor of English

Mr. Floyd Satterlee



Assistant Professor of Foreign Language

Music Dept. fastest growing next to Nursing Dept.

Quickly becoming one of the largest departments at ICC, the music dept. is constantly striving to find talented students all over the country. With auditions given in the Spring and performance grants given to all talented and deserving students, young musicians from all over apply and are accepted as music students at ICC. Three-fourths of all the music professors at ICC are from the Indianapolis Symphony Orchestra, and are professionals in every sense of the word.



Mr. Lowell Boroughs, Associate Professor of Music



Mrs. Dorothy Munger, Assistant Professor of Music





Mr. Earl Snellenberger, Assist. Professor of Art. Not
Pictured: Mr. Gerald Boyce, Professor of Art

Art Dept. decorates fine arts building



Mr. Farrell Scott, Associate Professor of Music

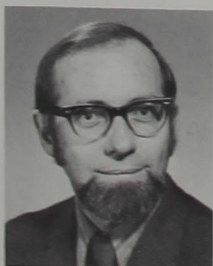

Mr. James Lamberson, Assistant Professor of Music

Not pictured: Mrs. Elise Marshall, Director of Choir
and Centralaires; Mr. and Mrs. Arthur Tabachnick,
Artists in Residence. Mr. James Kantarze, Assist.
Prof. of Music.

Mr. Ross Ludwig, Asst. Prof. of Human Relations

Mr. Douglas Dorland, Instructor of Economics

Dr. James Weber, Prof. of Phil. and Religion

Dr. Wilmer Wolfe, Assoc. Prof. History and Political Science



Dr. Ronald Tonks, Assistant Prof. of History

Dr. Roland Nelson, Prof. of History

Dr. Steven O'Malley, Asst. Prof. of Philosophy and Religion

Mr. Frederick Hill, Prof. of His.

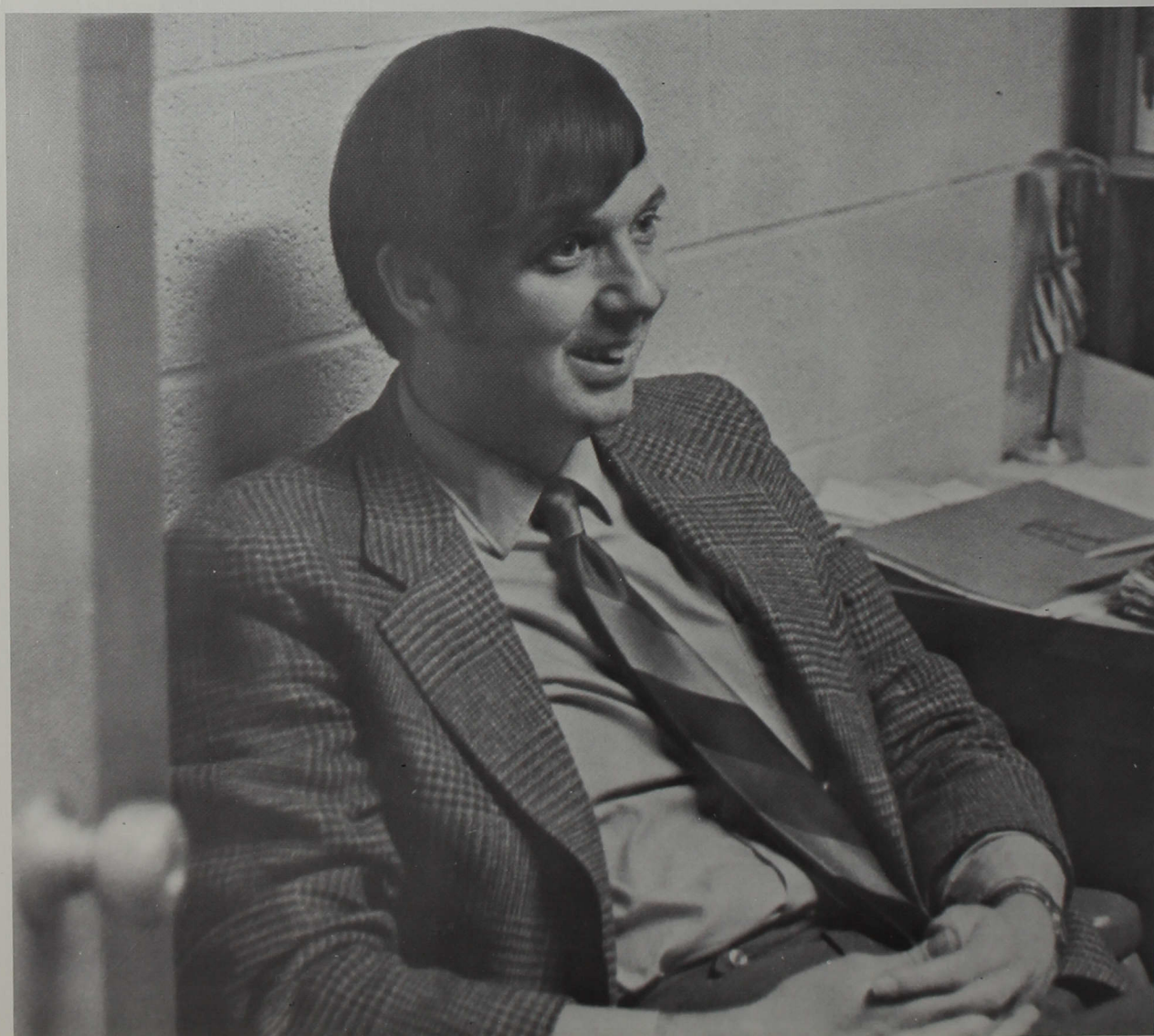



Mr. Herbert Cassel, Assoc. Prof. of Philosophy and Religion

Mr. Roger Reed, Instructor of Behavioral Sciences

Miss Carol Sue Ray, Instructor of Behavioral Sciences

Mr. William Gommel, Assoc. Prof. Mathematics and Earth Sciences



Professor Roger Reed

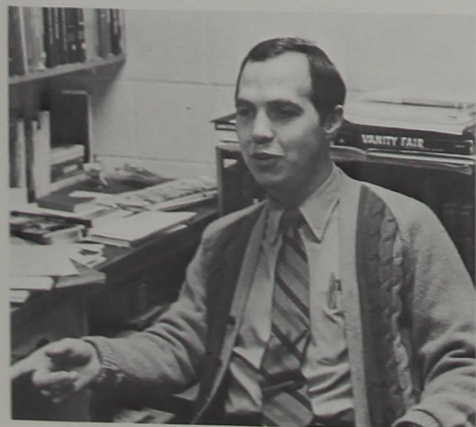

Mr. Richard Wiehe, Asst. Prof. of Behavioral Sciences

Mr. Marvin Hendricks, Prof. of Behavioral Sc.





Dr. Robert Brooker, Prof. of Chemistry

Dr. Kenneth Borden, Assist. Prof. of Chemistry

Dr. Edward Vondrak, Associate Professor of Physics

Miss Virginia Sims, Director of Nursing Education



Mr. Donald Fisher, Assist. Prof. of Biology

Mrs. Joan Persell, Assist. Prof. of Biology

Mr. Willie Martin, Assist. Dean of Men

Mr. Kenneth Partridge, Dir. Industrial Relations and Continuing Ed. Center



Mr. Galen Fahnestock, Associate Prof. Business and Economics

Mr. Wilmer Lawrence, Registrar and Associate Prof. of Business Ad.

Dr. George Humbarger, Prof. of Business Administration

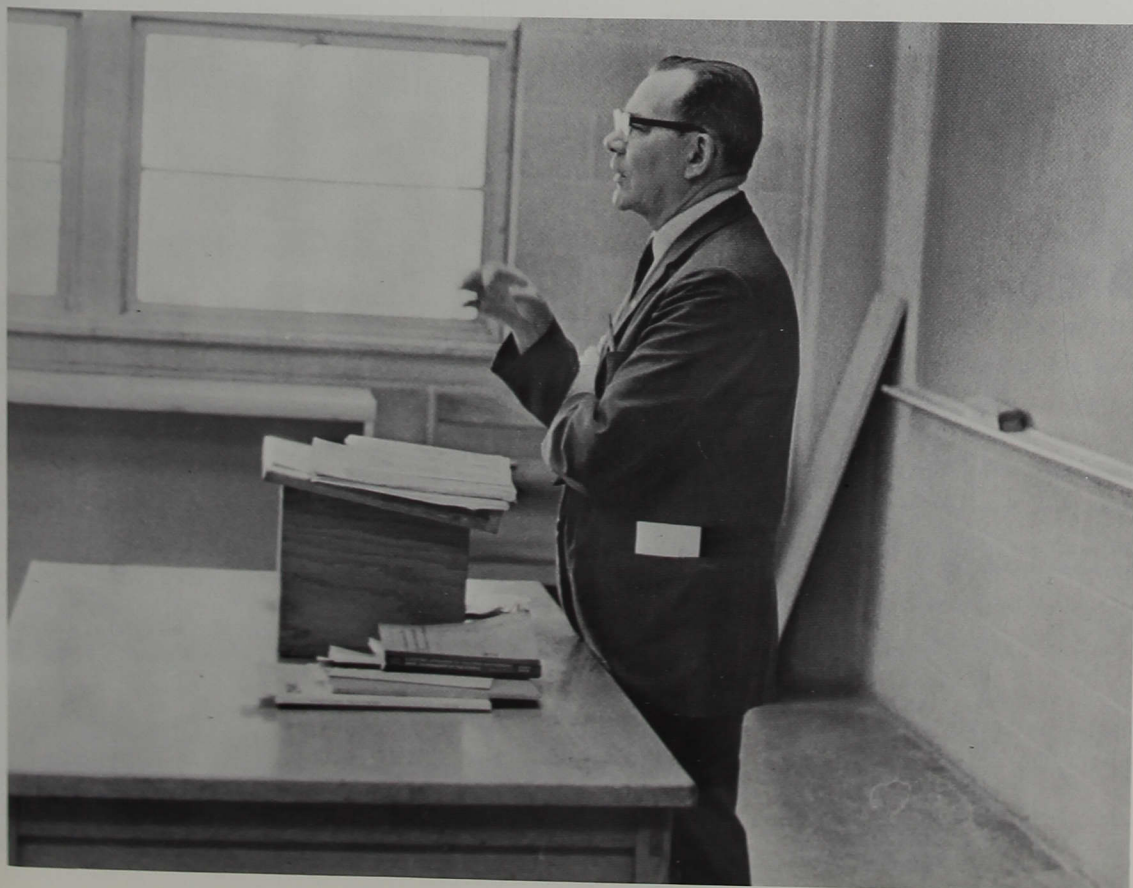

Faculty involvement extends past classroom duties



Dr. Leonard Grant, Dean of Graduate Evening Div. and Prof. of History

Dr. James Jones, Assoc. Prof. of Ed. and Dir. of Audio Visual. Ser.

Dr. Eliseo Delfin, Assoc. Prof. of Biology

Dr. Kermit Todd, Prof. of Education



Dr. David Rushong, Assoc. Prof. of Education

Dr. Norman Willey, Assoc. Prof. of Education

Mr. Ken Hottell, Assist. Bus. Manager and Asst. Prof. of Business Administration.

Mr. William Bright, Assoc. Dir. and Asst. Prof. of P.E. and Baseball Coach



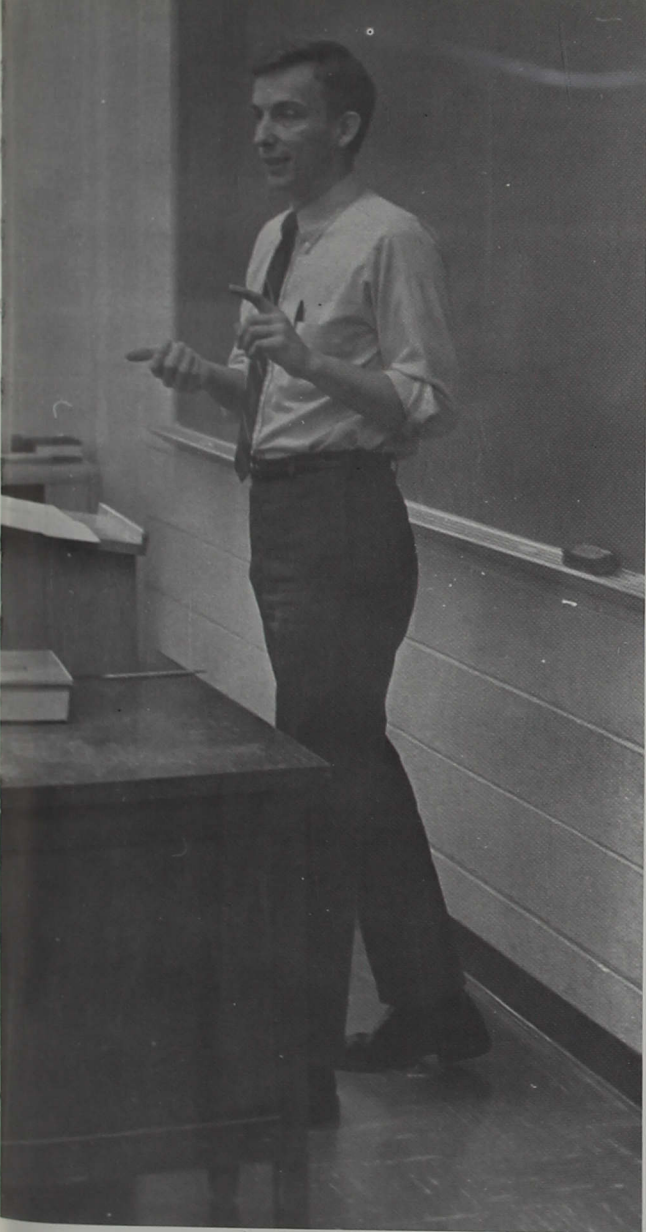

Mr. William Bless, Instr. P.E., Track Coach and Asst. Football Coach.

Mr. Angus Nicoson, Athletic Dir. Basketball Coach



Mr. Terry Wetherald, Wrestling Coach



Mr. Charles Nyers, Head Football Coach

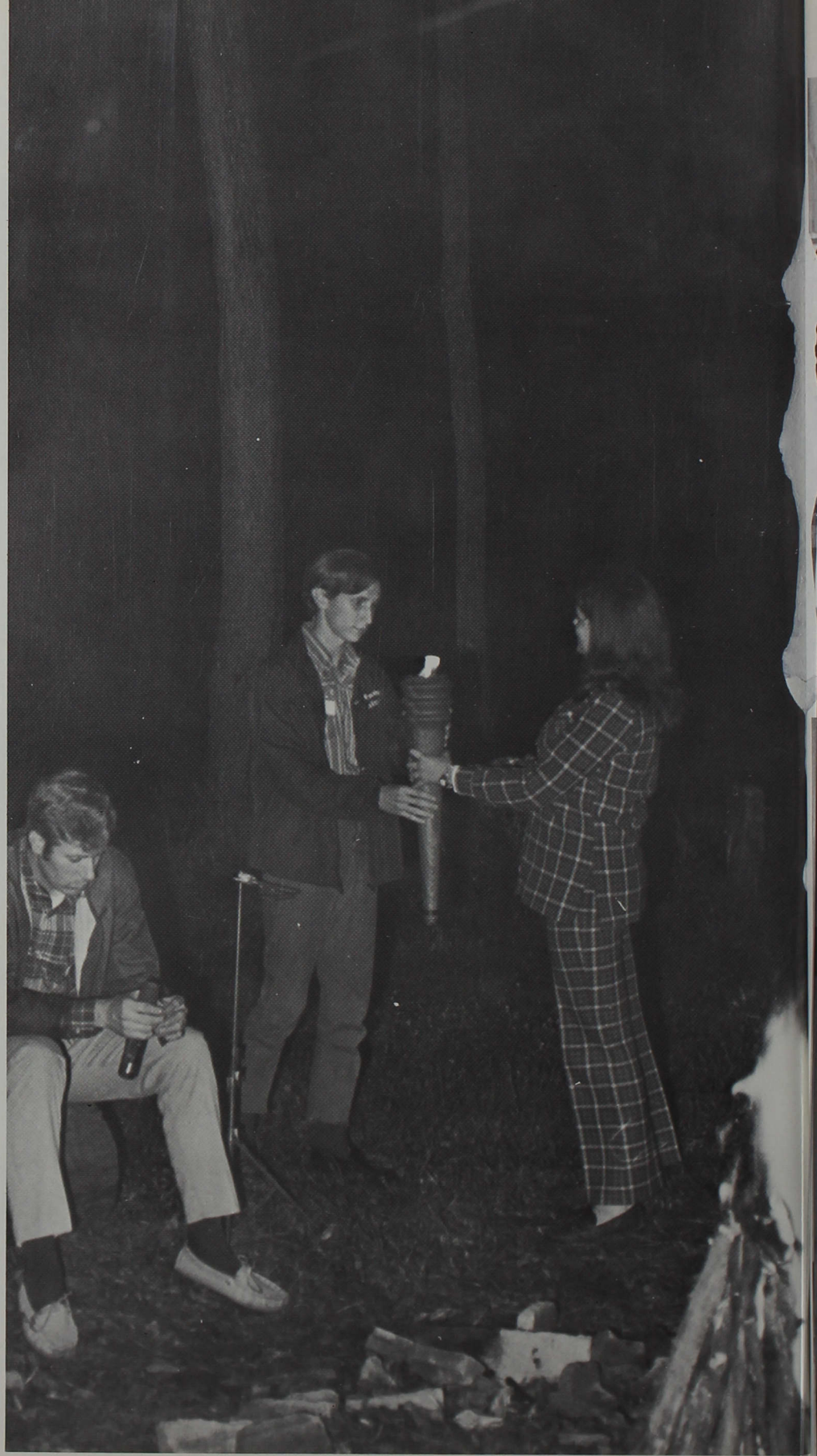



SENIOR CLASS OFFICERS

President: Roger Core
 Vice Pres.: Danny LePage
 Secretary: Mary Beth Boardman
 Treasurer: Dan Dubois
 Faculty Sponsor: Dr. Dean Ransburg



GRADUATING SENIORS

Seniors now face the reality, life outside promises

Adams, Joan
Armstrong, Ashley, Kathy Jo
Babcock, Sister



Baelz, Kathleen
Baker, Jeffrey
Barnes, Judy
Barrett, Sally

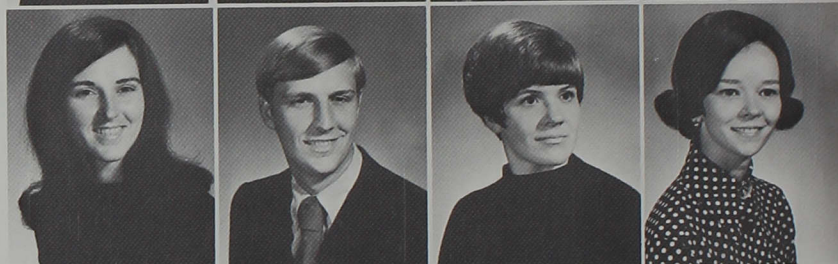

Beaven, Betty
Bechtel, Jack
Beck, Dorothy
Bennett, Carol



Bergman, Mary
Bernkaed, Abraham
Bertran, Mary
Bishop, Rosalie
Blacketer, Bob



Boardman, Mary Beth
Bedine, Lora
Bolen, Debra
Borden, Kathryn



Bowers, Marcia
Boys, Randell
Brewer, Theresa
Brown, Earl



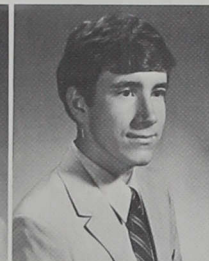

Brown, Kenneth
Bruner, Forrest
Bryant, Sheila
Buchanan, Robert

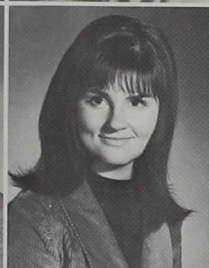

Burch, Janet
Burton, Wayne
Butts, Rita
Byran, Shirley

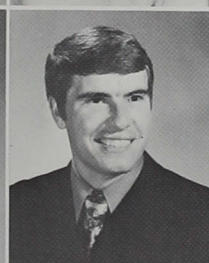

Cantrell, Buddy
Caplinger,
Carroll, Sue Ann
Cochran, Steve

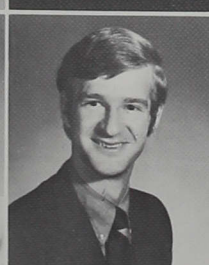
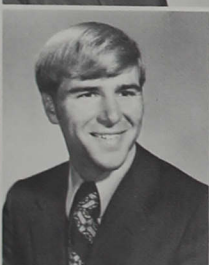

Compton, Linda
Conner, Michael
Cook, Kaye
Core, Roger



Coryell, Janice



Craig, Carolyn

Cuffel, Linda
Cummings, Charles
Cunningham, Shirley
Darris, Orr
Dausch, Gary



Davidson, Donald
Dennis, Charles
Dennis, Susan
Dillon, Daniel
Dubois, Daniel



Ely, Thomas
Emrich, James
Everhart, Richard
Farris, Edward
Farro, Clara



Foster, Elmer
Fox, Elizabeth
Fox, Ned
Friel, Joyce
Friend, William

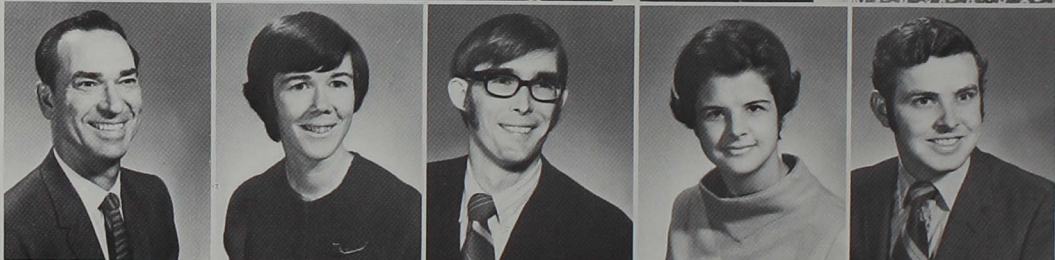

Fry, Lawrence
Fuson, Sim
Gordon, George
Gordon, Michelle

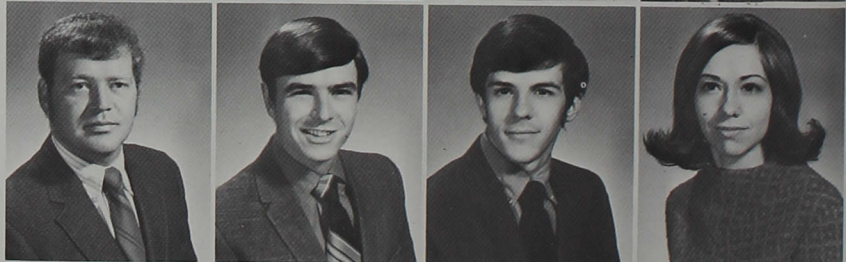

Graham, Jennifer
Greenberg, Alice
Groce, Carol
Hafer, Cathy



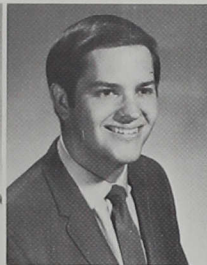

Hallock, Steve
Hani, Gregory
Hanni, Karen
Harper, Donald
Harper, Kris

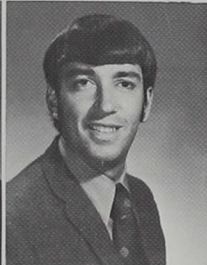
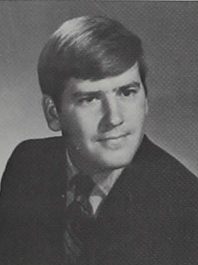

Harris, Wayne
Hatfield, Larry
Hattabaugh, Melvin
Hedges, James
Hendricks, Debra



Henry, David
Henry, Roger
Hill, Rebecca
Hobein, Valda
Hoffer, Trudy



Hogue, Richard
Hoppins, John
Humphrey, Steve
Jackson, Lucy



Jannusch, Glen
Jarboe, Sister
Jenkins, Becky
Jester, Shirley



Jones, Sister
Johnson, Donald
Kaellner, Joan
Kennedy, Sharon

Lagle, Sally
Landberg, Charlene
Le Page, Daniel
Lewis, Bonnie



Lewis, Terry
Lindley, Allen
Linn, Paul
Lovell, Sarah



McColgin, Brent
McFarland, James
Marshall, Richard
Maxwell, David

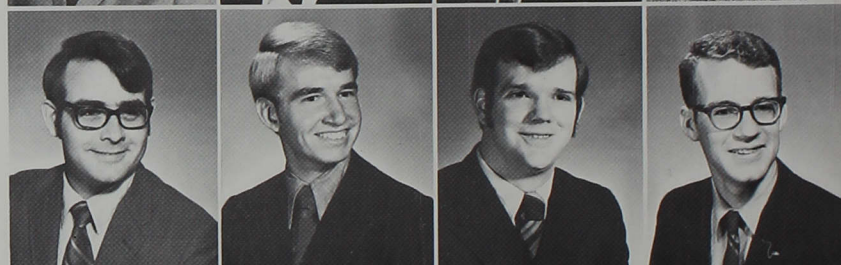

Mayfield, James
Means, Sheila
Mears, Michael
Meyer, Deborah



Miller, Karen
Miller, Kathleen
Miller, Nancy
Moore, Harold



Morris, William
Morwick, Kenneth
Murphy, Patricia
Nelis, Larry





Norton, Diane
 Palmore, Steven
 Pakaskebopohs, Helen
 Pavelka, Eva
 Payne, Sherry

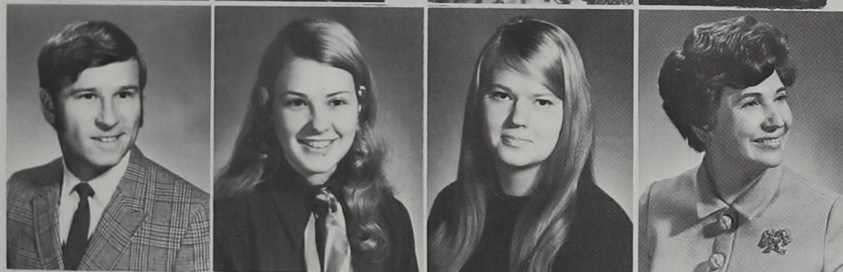

Perkins, Ronald
 Pritchett, Sandra
 Proctor, Karen
 Randall, Lillian



Ransopher, Beth
 Rednour, Thomas
 Reeves, Garland
 Reidenback, Susan



Richardson, Steven
 Robbins, Steven
 Roth, Michael
 Rucker, John



Rushton, Carol
 Sample, Belva
 Scheider, Larry
 Schoeff, Carol



Seitz, William
 Shafer, Stanley
 Shay, Steve
 Shurn, Michael

Shutta, Michael
Siegmann, Carol
Slunaker, Gary
Smith, Pamela
Smock, William



Spears, Clifford
Stalnaker, Walter
Stanley, Xantippi
Staten, Laura
Stainbrook, Gary



Steinhard, Bernard
Stephens, Wilda
Stevenson, Muriel
Stohler, Deborah
Szabo, Margit



Tate, Patricia
Thomas, Paul
Toler, James
Tolle, Becky
Tolin, Jean Paul



Trees, Jeffrey
Tuley, Timothy
Vinion, Billy
Voss, Jo Ann
Walker, Dennis



Wall, Dwain
Washburn, Jack
Waterman, Steve
Welch, Jessie
White, Wilma

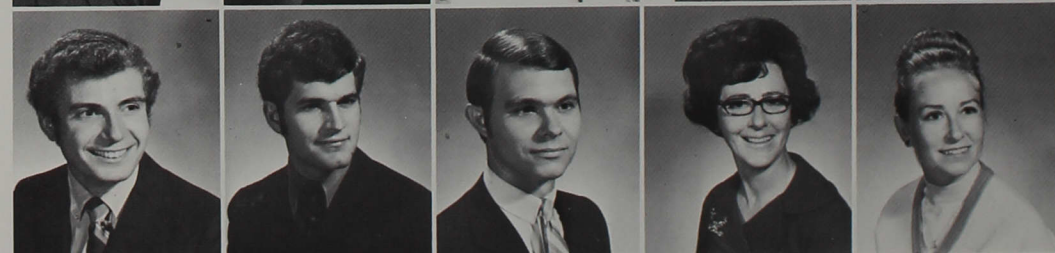

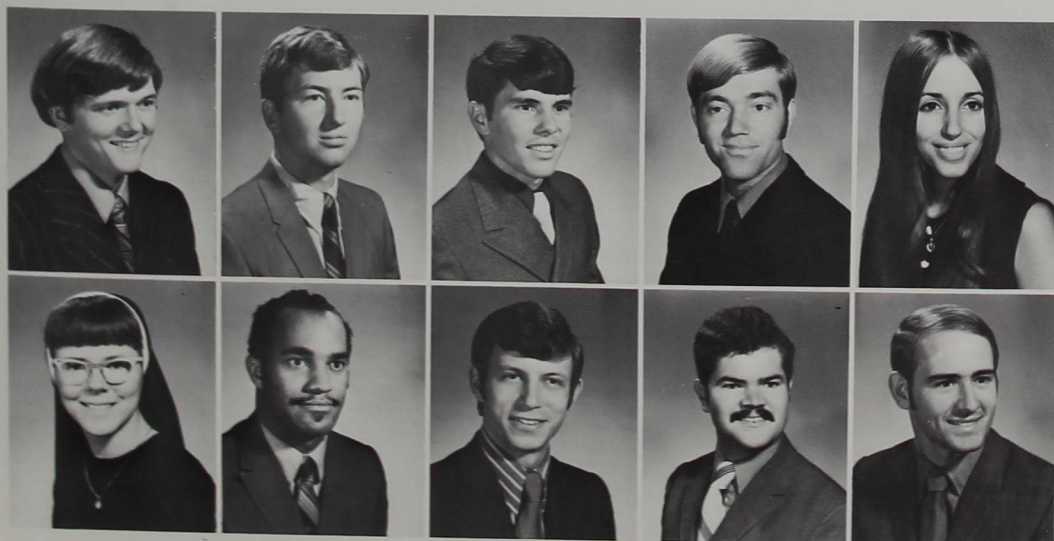

Whiteman, Terry
Whitman, Mark
Willoughby, Michael
Wittenauer, Steven
Wright, Jackie

Yohe, Sister M.
Young, Ronald
Young, Ronald
Young, Warner
Zeigler, Ronald

Excellent training is received by Central's nurses

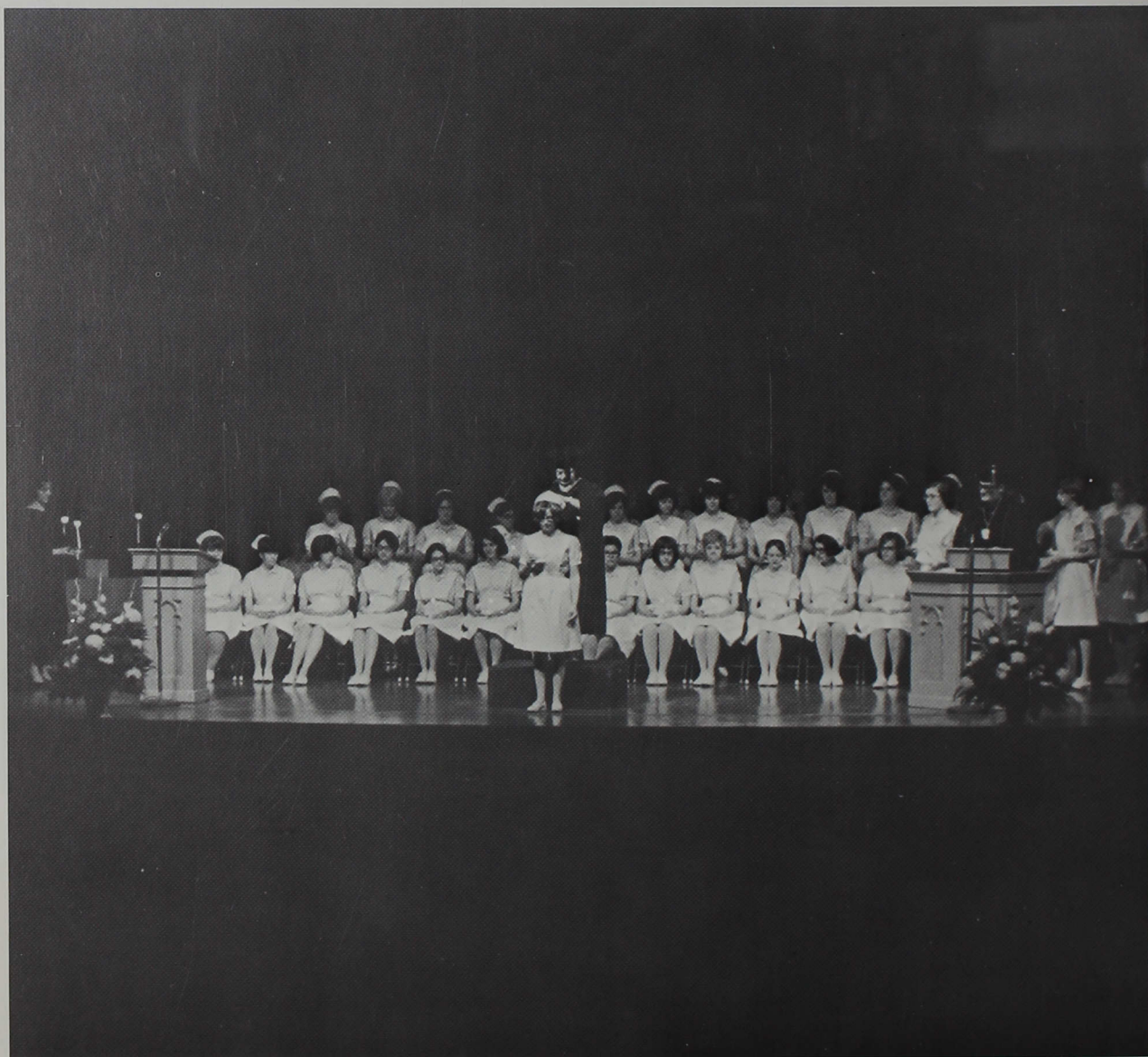

Broadlick, Barbara
Burke, Susan
Chase, Karen
Clark, Carol



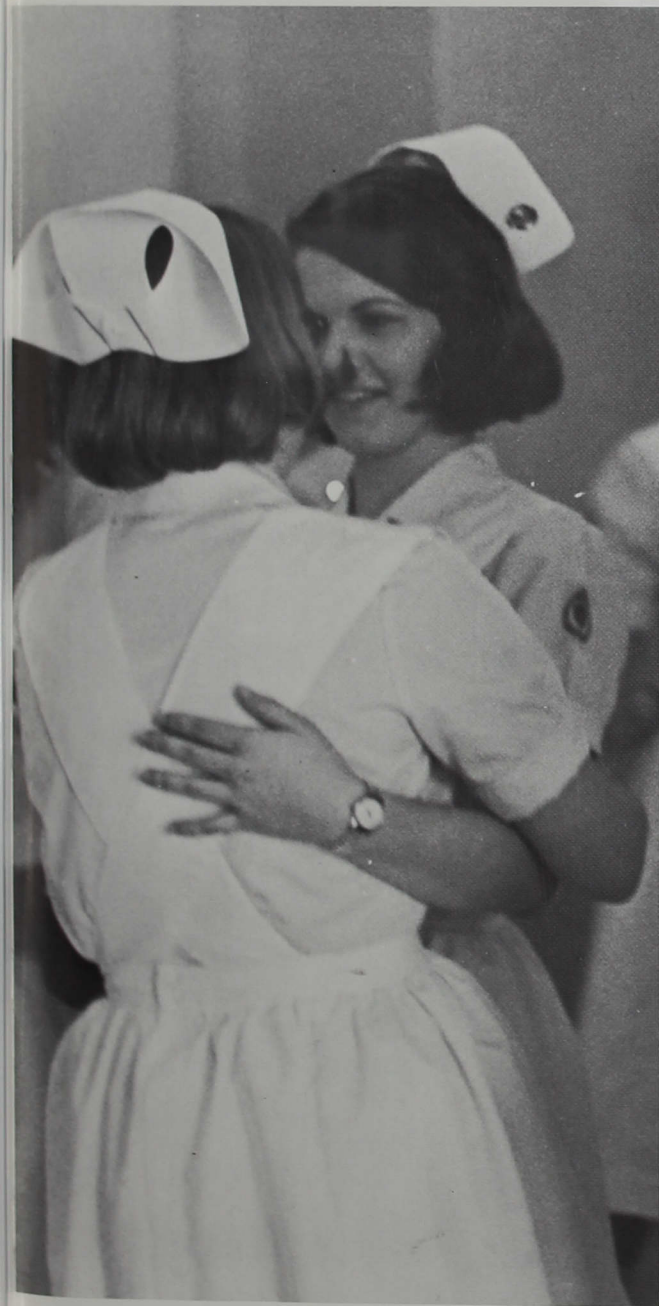

Douthart, Rosaline

Earl, Jennifer



Harden, Joetta

Kerkhof, Diane



Petty, Linda

Raney, Karen



Reed, Gloria

Rogers, Lou



Slaton, Wanda



Soucie, Karen

Southwick, Teresa

Turner, Mary Ellen

Welborn, Jean





Junior Class Officers

President: John Stewart
 Vice Pres: Tim Cooper
 Secretary: Glenda Coombs
 Treasurer: Larry Tucker
 Faculty Sponsor: Dr. Chambers

Sophomore Class Officers

President: John Adams
 Vice Pres: Gary Brendel
 Secretary: Mary Rucker
 Treasurer: Lynn Hillsamer
 Faculty Sponsor: Mrs. Peterson

Freshmen Class Officers

President: Daryl Hall
 Vice Pres: Mike Van Emon
 Secretary: Jenna Jones
 Treasurer: Bonnie Koon

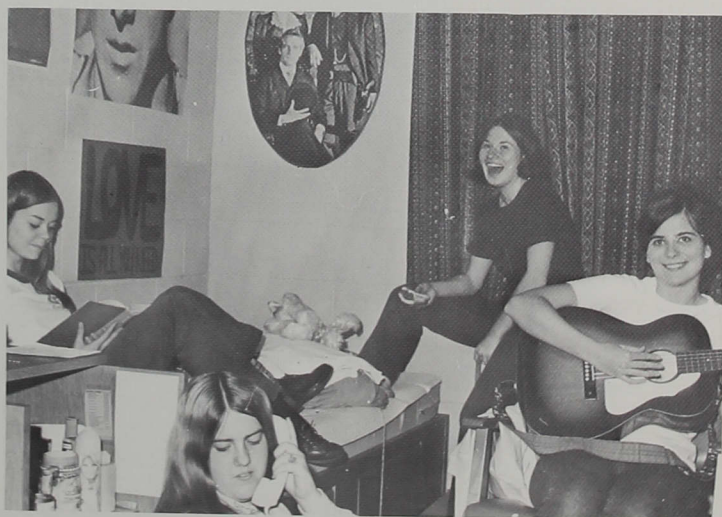
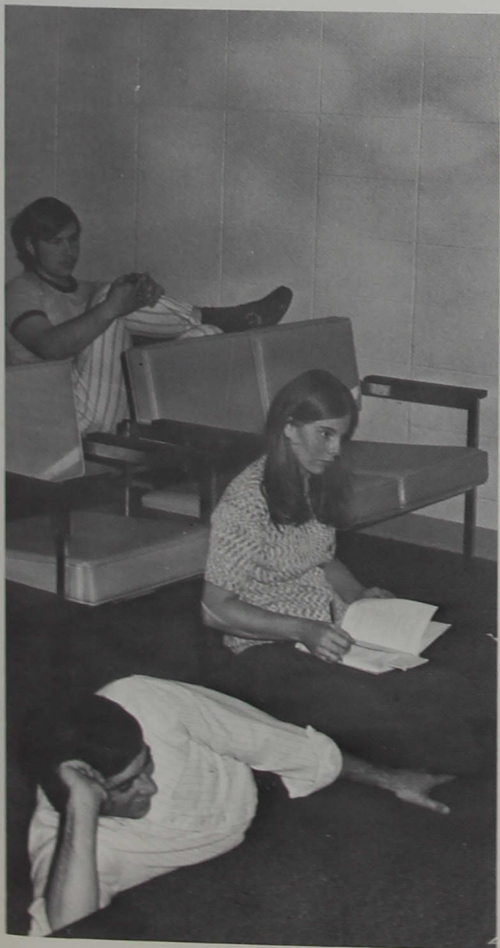

UNDERCLASSMEN

CLASS RANK

Freshman	1
Sophomore	2
Junior	3
Senior	4
Unclassified	5

Abbey, Pamela 3
 Abrell, Heidi 3
 James, Adams 1



Adams, John 2
 Addie, Linda 1
 Addison, Carol 1



Ade, Catherine 1
 Adkins, William 1
 Agler, Paula 3

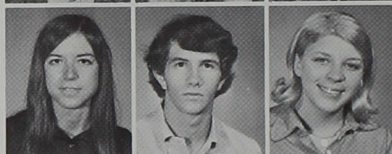

Aikins, Nicca 2
 Alber, Elaine 1
 Alexander, Marcia 3



Alexander, Rebecca 1
 Alexander, Sandra 3
 Alexander, William 1



Ante, Joseph 3
 Aranjo, Michael 3
 Armbruster, Betty 1

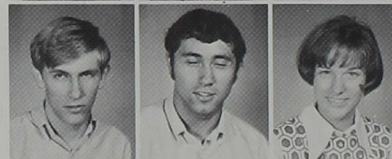

Armstrong, Kathryn 1
 Arndt, Pamela 2
 Arnett, Brenda 3
 Arnold, Angela 2
 Atherton, Jennifer 1
 Austin, Paul 5



Babcock, Gregory 1
 Bailey, Charlotte 1
 Bailey, Jeffrey 2
 Baird, Cynthia 2
 Baker, Jeffrey 3
 Baker, Julie 3



Ball, Barbara 2
 Ball, Richard 2
 Balsamel, Linda 1
 Bradford, Barber 1
 Barhan, Mark 1
 Barnett, Bea 1



Not Pictured:
 Addison, Janet 2
 Allen, Rick 3
 Bales, Don 1

Barrett, Joan 1
 Bartley, Terri 1
 Batton, Clyde 3
 Bauer, Carolyn 3



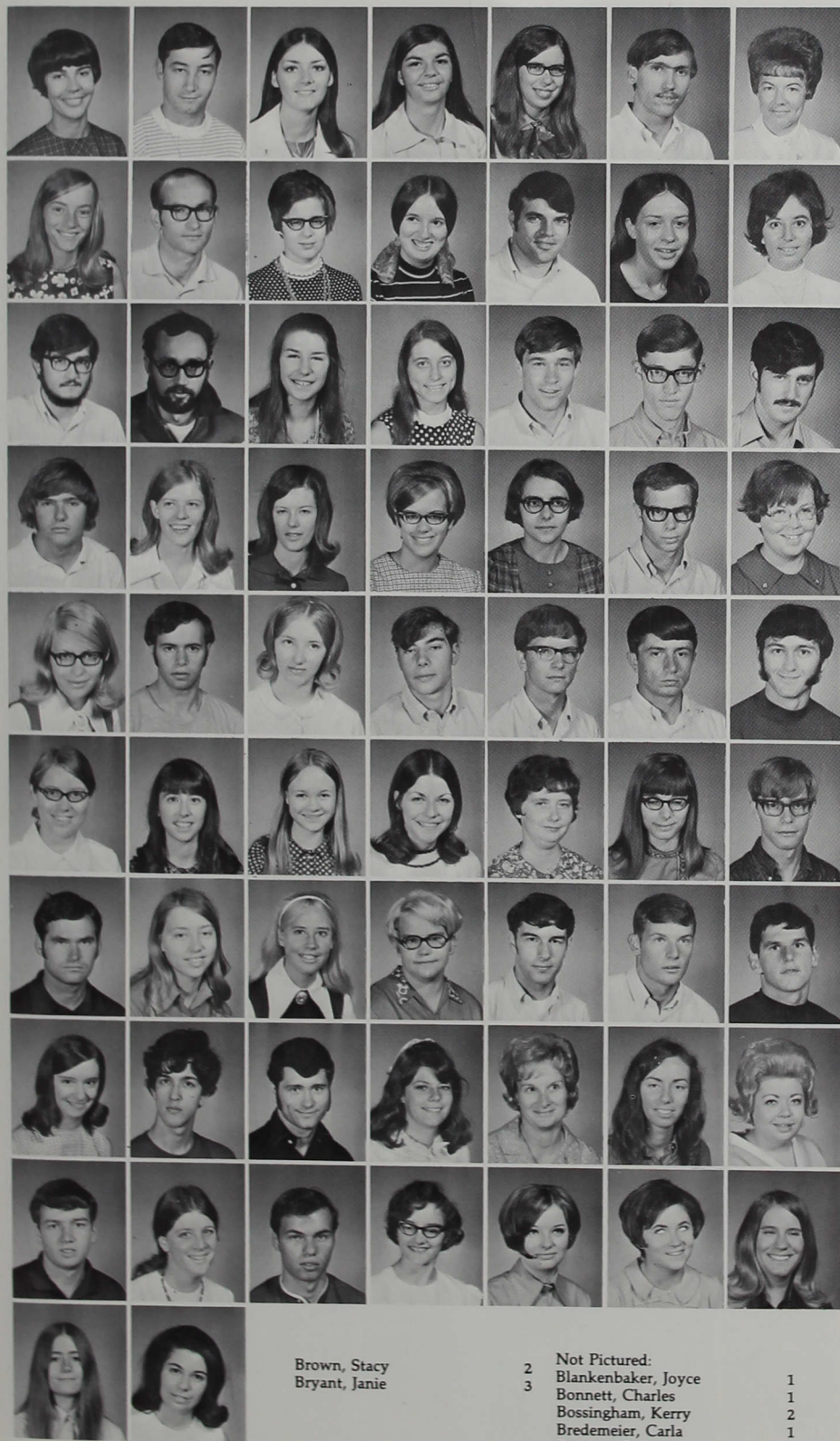

Brown, Stacy
Bryant, Janie

Not Pictured:
Blankenbaker, Joyce
Bonnett, Charles
Bossingham, Kerry
Bredemeier, Carla
Brooker, Roberta

1
1
2
1
1

Bauer, Susan	3
Bays, Marlin	3
Beals, Sarah	3
Beck, Bonnie	2
Beck, Cathy	1
Beck, Daniel	2
Beck, Dorothy	3
Beeson, Vicki	3
Beets, Norman	2
Beinbrech, Vicki	2
Bellante, Judith	3
Bensheimer, Paul	5
Benson, Kathy	3
Bentz, Patricia	2
Berg, Kermit	2
Berglund, Dale	1
Bettner, Cynthia	1
Betzler, Sheila	1
Biggs, Robert	2
Biller, Kent	2
Bingham, Danny	3
Bixler, Greg	3
Black, Kathryn	1
Black, Susan	3
Blanchard, Carol	1
Boden, Charlotte	1
Boger, Fred	1
Bohler, Martha Jane	1
Bonnell, Gloria	1
Boroughs, Brian	2
Bosworth, Elsie	1
Bothwick, Dana	1
Bottom, Bruce	1
Bowden, Jerry	3
Bowers, Larry	2
Bowerly, Kasandra	1
Bowers, Barbara	1
Bowers, Joann	1
Bowles, Deborah	1
Bowser, Sandra	1
Boynton, Susan	5
Boys, James	1
Brackemyre, Daniel	3
Bradley, Debra	1
Brandgard, Kristine	1
Breclaw, Marijo	1
Breisch, Joey	1
Brendel, Gary	2
Brennen, Gerald	1
Brett, Carol	3
Bridges, James	1
Bridgewater, Michael	2
Bright, Shannon	1
Broadlick, Barbara	2
Brock, Sherry	2
Brockman, Elizabeth	2
Brookshire, Jesse	1
Brosi, Annette	2
Brown, Ames	1
Brown, Carol	1
Brown, Christine	1
Brown, Janice	1
Brown, Sherry	3

Buck, Peggy 1
 Bunch, Virginia 3
 Burdsall, Donald 2
 Burns, Ralph 1
 Burress, John 1
 Burris, Roxanne 1
 Burroughs, Jon 3

Burton, Gordon 2
 Busald, Janice 1
 Busching, Terry 1
 Busse, James 2
 Butler, Beverly 1
 Byers, Karen 2

Byers, William 3
 Camden, Barbara 1

Campbell, Diana 1
 Campbell, James 2

Campbell, Terry 2
 Carlock, Brenda 3

Carrington, David 2
 Carver, Jacqueline 1

Caskey, Joy 2
 Catanese, Michael 1

Catt, Nancy 1
 Cecil, James 5
 Cedervall, Margretta 3
 Chamberlain, Bryan 2
 Chambers, Samuel 2
 Chan, Jessie 1
 Chapman, Ron 2

Chase, Karen 2
 Chesebro, Jack 2
 Chinn, Ronda 1
 Christopher, Nancy 5
 Chung, Yim 1
 Church, Margie 1
 Claar, Becky 1

Clapper, Marsha 1
 Clark, Carol 3
 Clark, Kathleen 1
 Clark, Neil 1
 Clark, Stephen 5
 Clements, Cynthia 1
 Clements, John 5

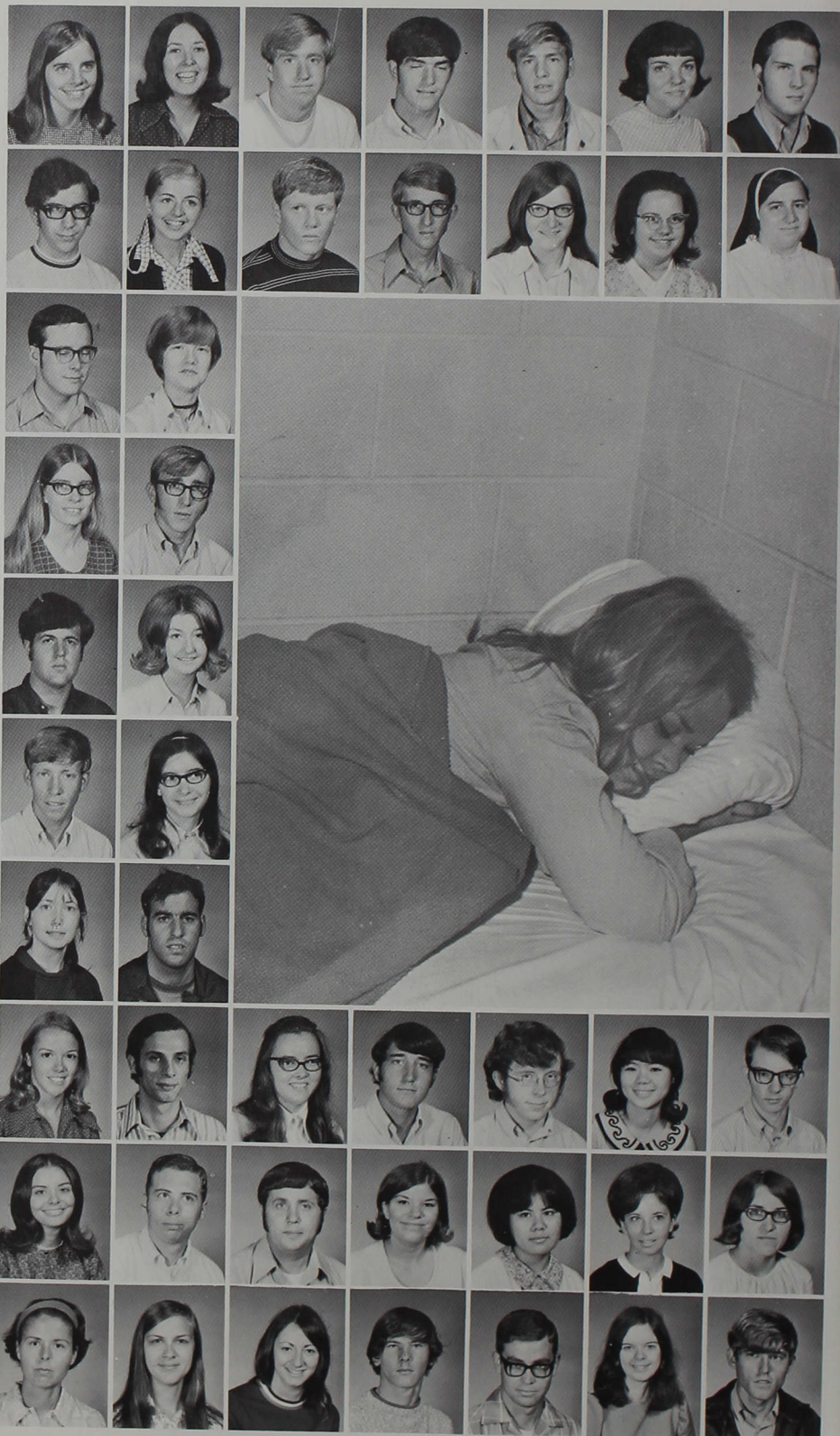



Clephane, Brenda 1
 Coats, Ron 2
 Coats, Steven 1
 Coddington, Laona 3
 Coffee, William 1
 Colpitts, Craig 1
 Conochalla, Joseph 1

Cook, Rex 3
 Cook, Tom 2
 Coombs, Glenda 3
 Coombs, Roberta 2
 Cooper, Tim 3
 Copeland, Margo 1

Copenhauer, Richard 2
 Cornett, Elizabeth 1
 Cox, David 1
 Coyner, Alice 1
 Crafton, Michael 1
 Craig, Douglas 1
 Craig, Thomas 2

Crane, Charlene 2
 Crauden, Beverly 1
 Crawley, David 1
 Craycraft, Deborah 3
 Crisman, Ted 3
 Cross, Cheryl 1
 Crouch, Stephen 1

Cuffel, Linda 3
 Cundiff, Claire 1
 Cundiff, Debra 2
 Cunningham, Roger 2
 Curlless, Rebecca 3
 Cutler, Charles 3
 Dailey, Margaret 3

Dalton, Mary 3
 Damrell, Joseph 2
 Daniel, Linda 1
 Daniels, Kathleen 2
 Danner, Mark 5
 Davidson, Linda 3
 Davis, Ann 2

Davis, John 1
 Davis, John 3
 Davis, Larry 1
 Davis, Richard 1
 Davis, Theresa 1
 Davis, William 2
 DeMyer, Craig 2

Dennis, Marcia 2
 Dennis, Robert 1
 Denny, Michael 1
 Deubelbeiss, Doris 1
 Devitt, William 3
 Devries, Jon 5
 DeWell, Steven 2

Dickey, Michael 3
 Dickey, William 2
 Dicus, Carol 1
 Dietrich, George 2
 Dietz, Gregory 1
 Dobbs, Vicky 1
 Dolby, Carol 1

Doom, Rodney 1
 Dowden, Daniel 1
 Drake, Gregory 2
 Dugan, Elizabeth 1
 Duke, Patricia 1
 Dumm, Sue 2

Not Pictured:
 Compton, James 5
 Cowan, Bradley 2

Dunaway, Joann 2
 Dupke, Reginald 1
 Duvall, Thomas 5

Eads, Michael 1
 Eads, Philip 1
 Earl, Jennifer 2

Early, Kendra 2
 Eastin, Linda 2
 Eckert, Charles 5

Egolf, Jann 1
 Ehinger, Barbara 3
 Eicher, Joseph 5

Eid, Linda 3
 Elliot, Dana 1
 Elliott, John 3
 Enders, Loren 3
 Ensminger, Mary 1
 Erwin, James 1
 Estell, Sandra 1

Estes, Albert 1
 Estes, Ileta 1
 Everett, Nathan 3
 Everling, Kandis 2
 Fahnestock, Ethelda 1
 Farmer, Lynda 3
 Farmiga, Diane 1

Farnsley, Stephen 3
 Farris, Rosalea 3
 Faulkner, Patsa 1
 Feezor, Wesley 3
 Feldman, Benita 1
 Felker, Dean 1
 Ferguson, Don 3

Ferguson, Mark 1
 Ferrand, Carole 2
 Ferrand, Randall 3
 Ferrier, Janet 1
 Feyerabend, Steven 1
 Fischer, Jacqueline 3
 Fischer, John 2

Fischer, Anna 1
 Fisher, Deborah 1
 Fitch, Joanne 2
 Fitterer, Rebecca 2
 Flecker, Delmar 2
 Fleenor, Jana 2
 Fleming, Bert 2

Flood, Stephen 1
 Flowers, James 1
 Flueckinger, Russell 2
 James, Flynn 1
 Foley, Michael 1
 Ford, Joyce 1
 Ford, Stephen 1





Fortner, Nancy 1
 Fox, David 3
 Fox, Susan 1
 Francis, Mark 3
 Francis, Susan 3
 Frederich, Thomas 2
 Fried, Wilma 1

Friel, Joyce 5
 Friend, Roberta 3
 Friesen, Marya 1
 Fry, Altis 3
 Frye, Joan 3
 Fudge, Gregory 1
 Fuller, Janice 3

Fulton, Susan 1
 Furry, Ross 3
 Gaines, James 2
 Gallatin, Ruth Anne 3
 Galliher, Carol 1
 Games, Morris 2
 Gardner, Janel 3

Gardner, Oscar 1
 Gardner, Patty 1
 Garner, Ronald 1
 Garrison, Douglas 2
 Gault, Deborah 1
 Gault, Larry 2
 Geible, Katherine 3

Norman, Geible 2
 Geible, Pamela 2
 Geible, Rebecca 1
 Geyer, Nancy 3
 Gibbs, Dennis 1
 Gibbs, Thomas 1
 Gibson, Lewis 2

Gillin, William 2
 Glaspie, Paul 2
 Glass, James 1
 Gobel, Neil 1
 Gonterman, Michael 2
 Goodman, Paul 5
 Gorbett, Marilyn 1

Gorvie, Sylvan 1
 Gosset, Susan 1
 Grable, Sharon 3

Graue, Thomas 3
 Gray, Cynthia 2
 Green, Jimmy 2

Green, Linda 5
 Green, Gary 1
 Gregory, Debra 1



Gregory, Richard 3
 Gregory, Rickey 3
 Griffey, Deborah 1
 Griffith, David 1
 Grimm, Rebecca 1
 Griner, James 5
 Grissinger, Glenn 1

Groff, Scott 3
 Groth, Julie 2
 Groves, Deborah 2
 Guinn, Barbara 1
 Gulama, Ella 3
 Gumbel, Bruce 2
 Gumpenberger, Karen 2

Gunyon, Randal 1
 Gustafson, Debra 1
 Haas, Philip 3
 Haas, Rick 2
 Hackman, Darlene 1
 Haddix, Chester 1
 Haislip, Martha 5

Halane, Sherilyn 2
 Halik, Janice 3
 Hall, Curtiestine 2
 Hall, Darl 1
 Hall, William 2
 Hamer, Diana 1
 Hamilton, Ada 3

Hamilton, Rebecca 1
 Hamilton, Stephen 2
 Hamilton, Stephen 1
 Hammond, James 3
 Hammond, Leva 3
 Hampton, Kern 2
 Hampton, Ralph 1

Hanni, Kevin 1
 Harden, Joetta 2
 Harford, Thomas 1
 Harmon, Jack 1
 Harris, Brenda 3
 Harris, Charlene 1
 Hartman, Sarah 1

Harvey, Stephen 2
 Hass, Paul 1
 Haston, Janet 1
 Hatcher, Esther 1
 Hatfield, Barbara 1
 Hathaway, Sally 1
 Hawes, Linda 3

Hawkins, Veerland 2
 Hazelett, David 1
 Heasley, David 2
 Heath, Susan 2
 Heaton, Glenn 1
 Hecklinski, Donald 2
 Hellmer, Mary 1

Hendricks, Sandra 2
 Herbster, Carl 3
 Herzog, Carol 3
 Hess, Alan 3
 Higginbotham, Carol 1
 Hilleman, Deborah 2
 Hill, Diana 1

Hill, Gregory 1
 Hill, Judith 5
 Hillsamer, Lynn 2
 Hines, David 2
 Hoban, Jane 2
 Hobbs, Vicki 3
 Hockersmith, Debra 2





Hodges, Grant

1

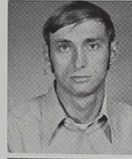

Hodgson, Ralph

2

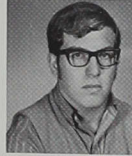

Hoffman, Richard

1

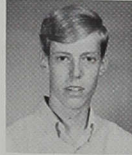

Hogard, Richard

1

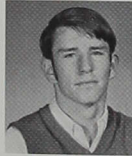

Holder, Douglas

2



Holiday, Margo

1



Holler, Alan

3

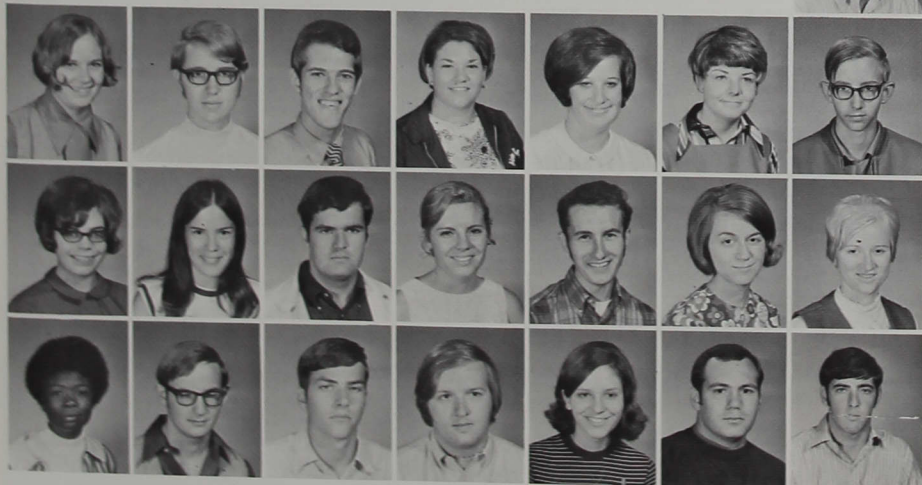

Holtkamp, Barbara
Holzbacher, Daryl
Holzbacher, Dennis
Honey, Donita
Hoover, Leah
Hopwood, Elaine
Horn, David

1
1
2
5
3
2
1

Horton, Polly
Howard, Pamela
Howk, Ronald
Hoyt, Terri
Hubbard, Gilbert
Huber, Christine
Huckleberry, Deborah

3
1
1
3
3
2
1

Hudgins, Sheila
Huff, Keith
Huffman, Alan
Humphrey, Steven
Hunter, Gayle
Hurst, Michael
Hurst, Steven

1
1
2
3
2
3
2

Ikpe, Michael 1
 Jackson, Andrew 1
 Jackson, Leroy 3
 Jager, Barbara 5
 Jansen, Paul 1
 Jeffers, Dora Mae 1
 Jefford, Richard 2

Jeffries, David 3
 Jenkins, Claudia 1
 Jenks, Robert 1
 Jennings, Michael 1
 Johnson, Antonia 1
 Johnson, Christine 2
 Johnson, Jack 1

Johnson, Robert 2
 Johnson, Ruth 3
 Jones, Jena 1
 Jones, Marilyn 1
 Jones, Pamela 2
 Jordon, Charles 3
 Judy, Gary 2

Kamara, Frank 1
 Kaucher, Edward 1
 Kay, Vee Ann 2
 Keith, Thomas 3
 Keller, Angela 1
 Keller, Roy 2
 Kemp, Jonnie 1

Kennedy, William 3
 Kerkoff, Diane 2
 Kerr, Terry 2
 Kilmar, Donald 3
 Kilmark, Don 5
 Kindred, Kathleen 1
 King, Wanda 1

Kinnaird, Steven 3
 Kinnaman, Edgar 2
 Kirk, Tina 1
 Kirkham, Rhonda 1
 Kirkoff, Marie 1
 Kistler, James 3
 Kistler, Lucinda 2

Kitley, Jane 3
 Klingerman, Susan 3
 Klinger, Dal 2

Knecht, Mark 3
 Knight, Michael 3
 Knott, David 1

Knotts, Gary 1
 Koenig, Joseph 2
 Koker, Nellie 1

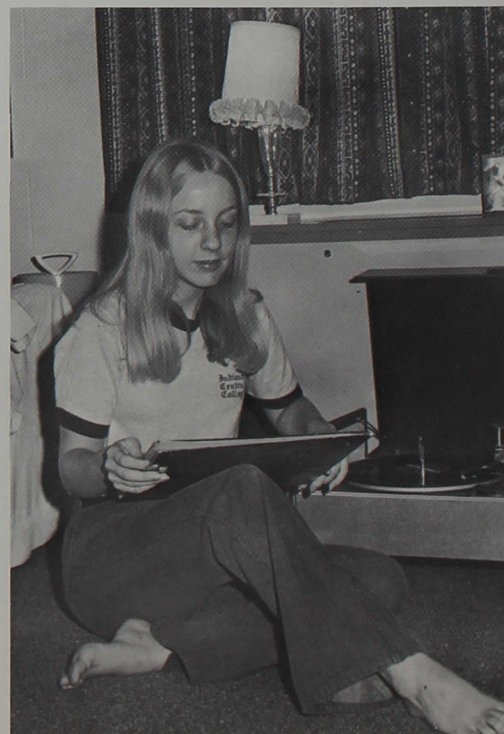
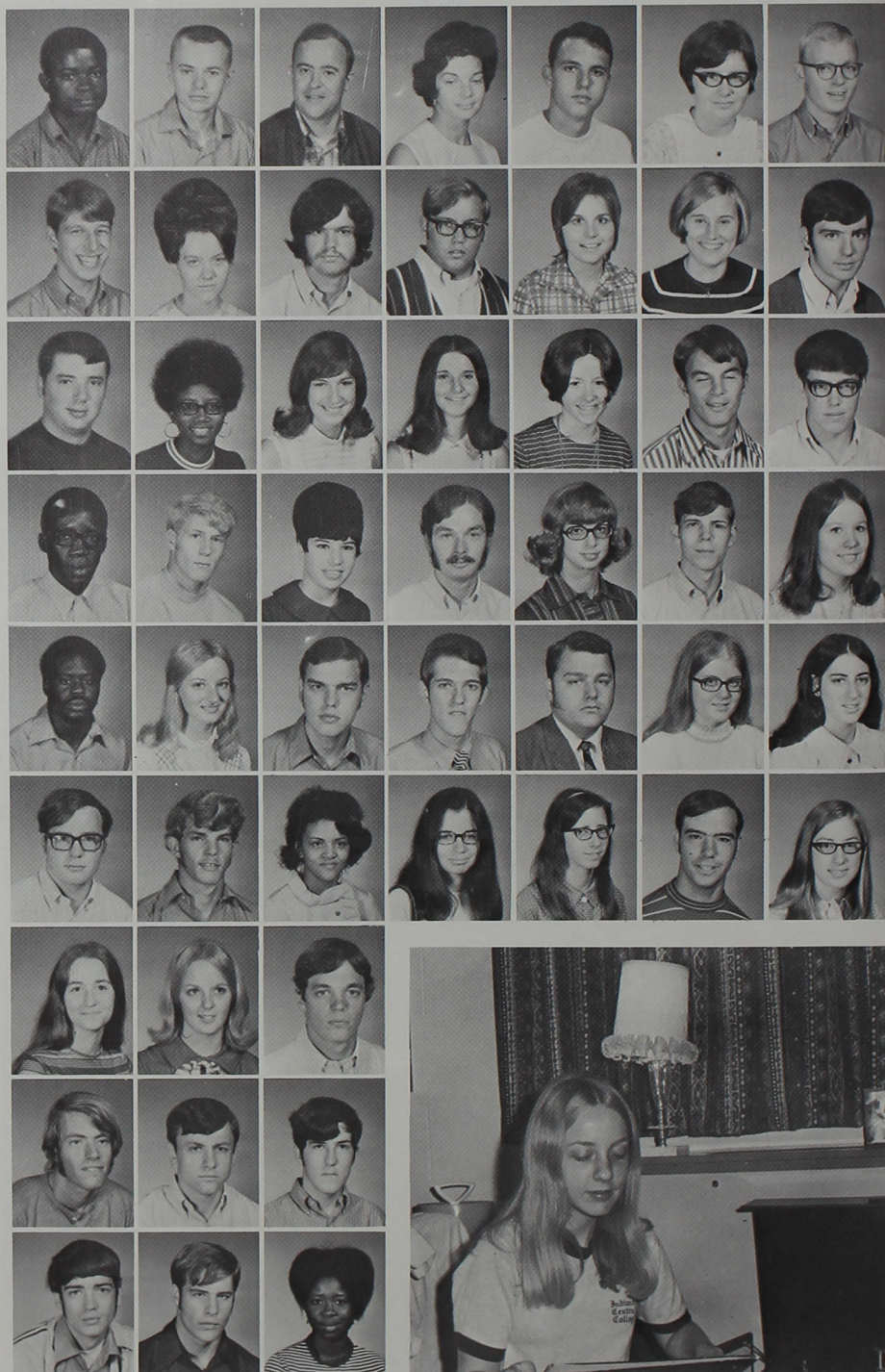

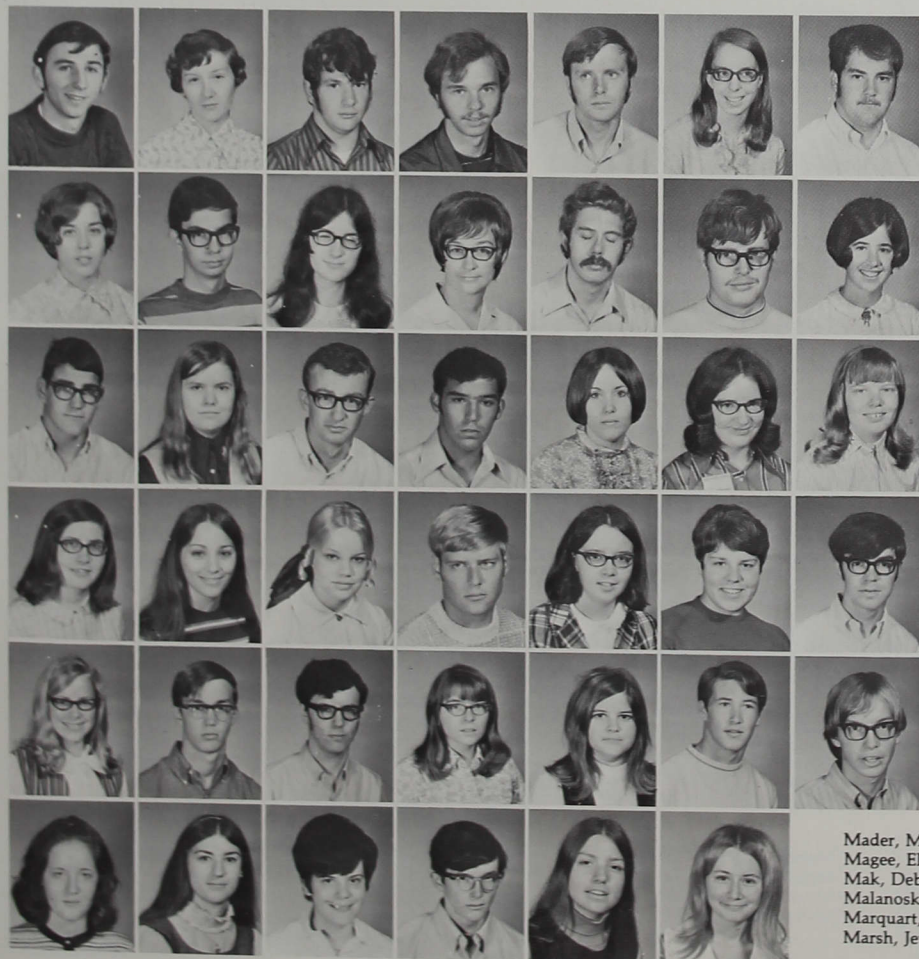
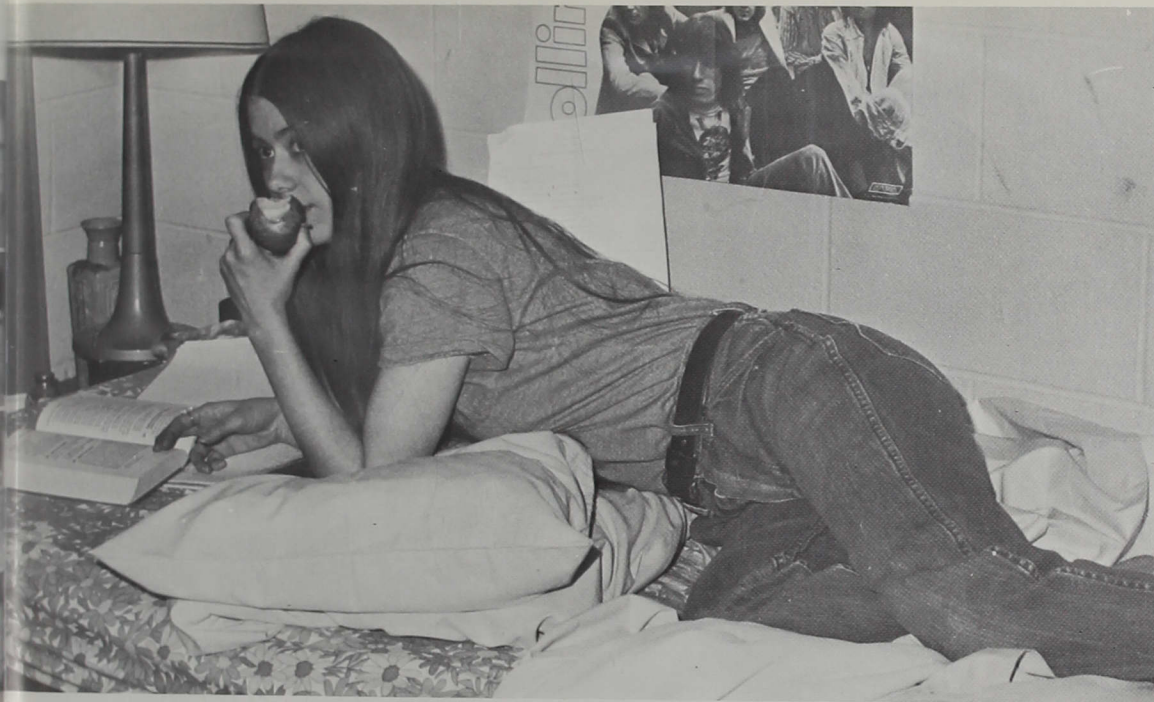

Koon, Walter	1
Koons, Bonnie	1
Kraft, Dennis	1
Kraft, Randall	3
Krietz, Larry	3
Krueger, Annette	1
Kummings, Gary	3

Kurtz, Sharon	3
Lamport, Larry	2
Landfair, Cheryl	3
Langebarts, Doris	3
Lapin, Geoffrey	5
Lawley, James	3
Lawson, Karen	2

Layman, John	2
Lee, Jacqueline	3
Lee, Randal	3
Legg, Douglas	1
Leslie, Anita	2
Lewis, Margaret	1
Ley, Patricia	3

Licking, Vicki	1
Liddle, Stephanie	1
Lillie, Jennifer	2
Lindauer, Andrew	2
Lindstrom, Marilyn	1
Littrell, Esther	1
Long, James	1

Longacre, Patricia	1
Loughmiller, Timothy	1
Loveless, Dennis	2
Lowe, Minda	1
Lowe, Nancy	3
Lowery, William	1
Maddox, John	1

Mader, Mary	1
Magee, Ellen	3
Mak, Debbie	1
Malanoski, Richard	2
Marquart, Teresa	
Marsh, Jewyl	

Martin, Connie 1
 Martin, George 2
 Martin, Taylor 1
 Martin, Thomas 3
 Mastandrea, Maryann 1
 Matern, Gerald 3
 Mathis, Mary 3

Mathis, Donovan 3
 Maxey, Kenneth 1
 May, Dortha 3
 May, Pamela 1
 McAtree, Diana 1
 McCan, James 1
 McConnell, Roberta 1

McCormick, Joan 1
 McCreary, William 1
 McElwain, Michael 2
 McFarland, Daniel 1
 McGinnis, Stephen 3
 McGough, Mary 1
 McGough, Neil 3

McGuire, Jeffrey 2
 McKinley, Glen 3
 McKnight, Larry 1
 McMurtry, Marilyn 2
 McNaught, Darlene 3
 Mead, Gary 3
 Meyer, Nancy 1

Meith, David 2
 Melkus, Michael 2
 Memmer, John 2
 Messer, William 2
 Meyer, Karen 2
 Meyers, Marcia 1
 Meyers, Susan 1

Miles, Debbie 1
 Miller, Bruce 1
 Miller, Elizabeth 1
 Miller, Erma 3
 Miller, Pamela 2
 Miller, Pat 2
 Miller, Valeria 1

Millholland, Rebecca 5
 Mitchel, Carol 1
 Mithoefer, Deborah 1
 Mitny, John 1
 Mom, Joseph 2
 Montgomery, Joyce 1
 Moore, Benton 1

Moore, Rebecca 1
 Morgan, Bonnie 3
 Morgan, Larry 1
 Morris, Daniel 2
 Morris, Danny 2
 Morrison, Patricia 1
 Morrow, Deborah 1

Morton, Cheryl 2
 Morton, Lou Anne 1
 Morwick, Tina 3
 Moss, Larry 2
 Moulton, David 2
 Moulton, David 3
 Mousa, Linda 3

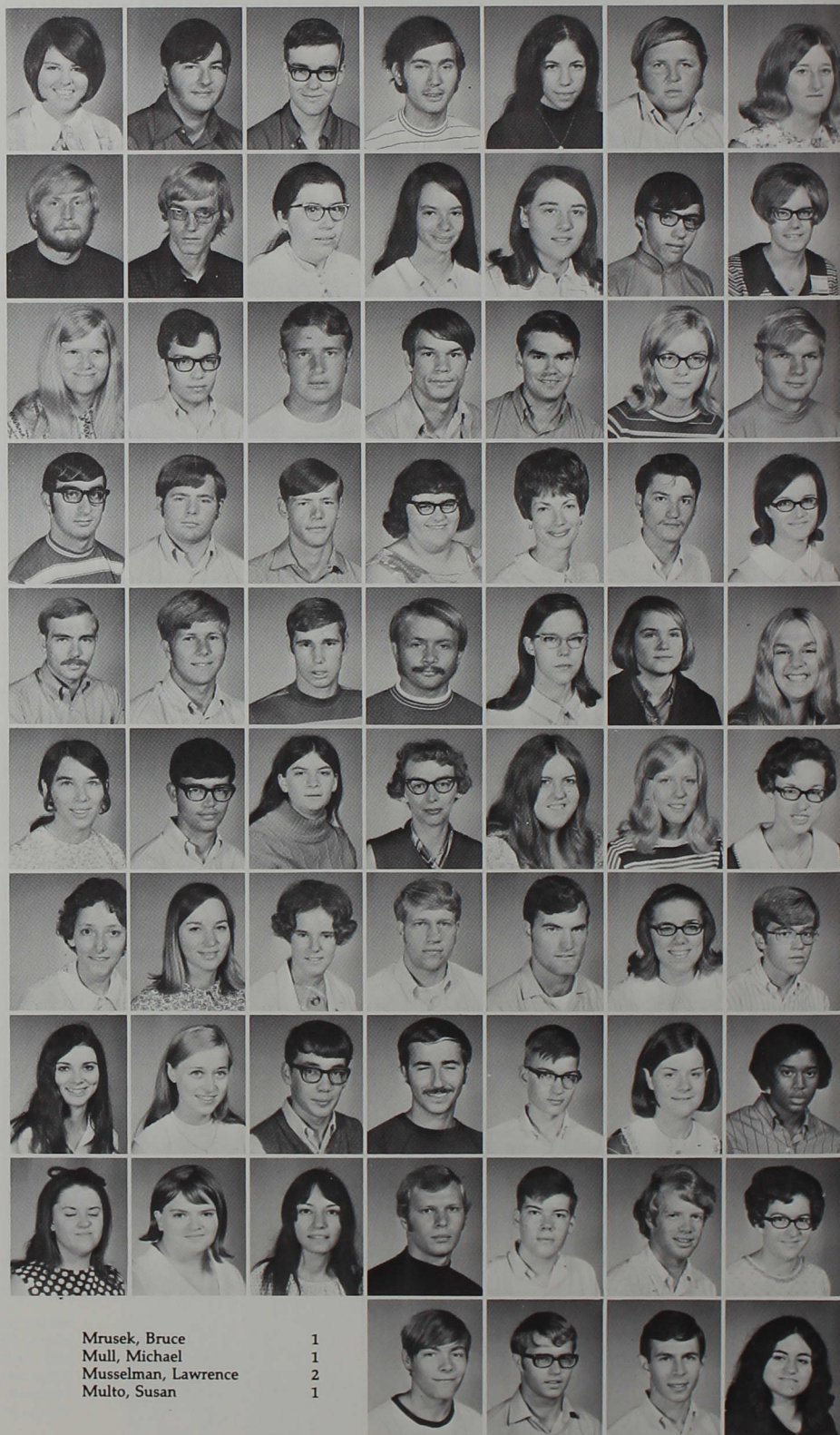

Mrusek, Bruce 1
 Mull, Michael 1
 Musselman, Lawrence 2
 Multo, Susan 1

Not Pictured:
 Melton, Jimmy 1
 Messenger, Deborah 1
 Morehous, Linda 1



Nay, Cheryl 3
 Neff, Darlene 2
 Neff, Marvin 3
 Nelis, Cynthia 3
 Newhouse, Joann 1
 Nicholoff, John 5
 Noel, Sue Ann 1

Nordby, Paul 3
 Nussbaum, Karlene 1
 O'Connor, Bernard 3
 Olsen, James 1
 Olsen, Kristine 1
 O'Neal, Jeanne 5
 O'Reilly, Debra 2

O'Reilly, Stephen 3
 Osenbaugh, Paulette 1
 Ott, Jack 3
 Otto, Ellen 2
 Outcalt, Roger 2
 Overmyer, Marcia 2
 Owens, David 1

Owens, Patti 2
 Padgett, Melanie 2
 Page, Patty 1
 Pandhorst, Dottie 1
 Parker, Joyce 1
 Parker, Gregory 3
 Parks, Cynthia 2

Parrott, Kristi 1
 Parsons, David 3
 Parsons, Becky 3
 Patrick, Charles 3
 Pavey, Jon 3
 Pawlowshi, Thomas 1
 Pearson, Jacqueline 1



Peczkowski, Alan
 Pellett, Marcia
 Perkins, Judith
 Perkins, Thomas

1	Not Pictured:	
1	Nees, Martha	2
3	Newkirk, Floyd	2
3	O'Brian, William	1
3	Owens, John	2
	Paugh, Catherine	

Perry, Lizabeth 2
 Peterson, Gretchen 2
 Peterson, Susan 5
 Petticord, Dennis 1
 Petty, Linda 3
 Phelps, Christal 2
 Phelps, Michael 2

Philhower, Martha 1
 Pickens, Linda 2
 Pieh, Samuel 3
 Pierce, Franklin 1
 Pierce, Steven 2
 Pipper, Robert 1
 Polk, Robert 1

Polzin, Andrea 1
 Pope, William 1
 Porter, Gregory 2
 Porter, John 1
 Potter, Linda 2
 Potter, Michael 2
 Potts, Jan 3

Powell, Laura 1
 Pritchett, Cheryl 3
 Ragatz, Gary 2
 Ramsey, David 1
 Ramsey, Neal 1
 Ramsey, Sonja 1
 Rand, Keith 1

Rannells, Deborah 1
 Ransom, Margo 1
 Ransome, Donald 5
 Ransopher, Tad 3
 Reas, Lois 3
 Reas, Steve 1
 Reed, Gloria 3

Reed, Randy 1
 Rees, Martha 1
 Reichman, David 2
 Reinke, Robert 1
 Reitenour, Nancy 1
 Renton, Linda 1
 Reynolds, Donna 2

Reynolds, Jacqueline 1
 Reynolds, James 2
 Reynolds, Philip 1
 Richardson, Beverly 1
 Richmond, Vicki 1
 Rider, Evelyn 1
 Riebsomer, Robin 1

Ritchie, Carolyn 3
 Roane, Steven 3
 Robbins, Rita 2
 Roberts, Benard 1
 Robinson, Gary 1
 Rockhold, Douglas 3
 Rockwell, Joyce 1

Rogers, Lou 2
 Rogers, Karen 2
 Rogers, Mark 1
 Roller, Robert 3
 Romano, Nicholas 2

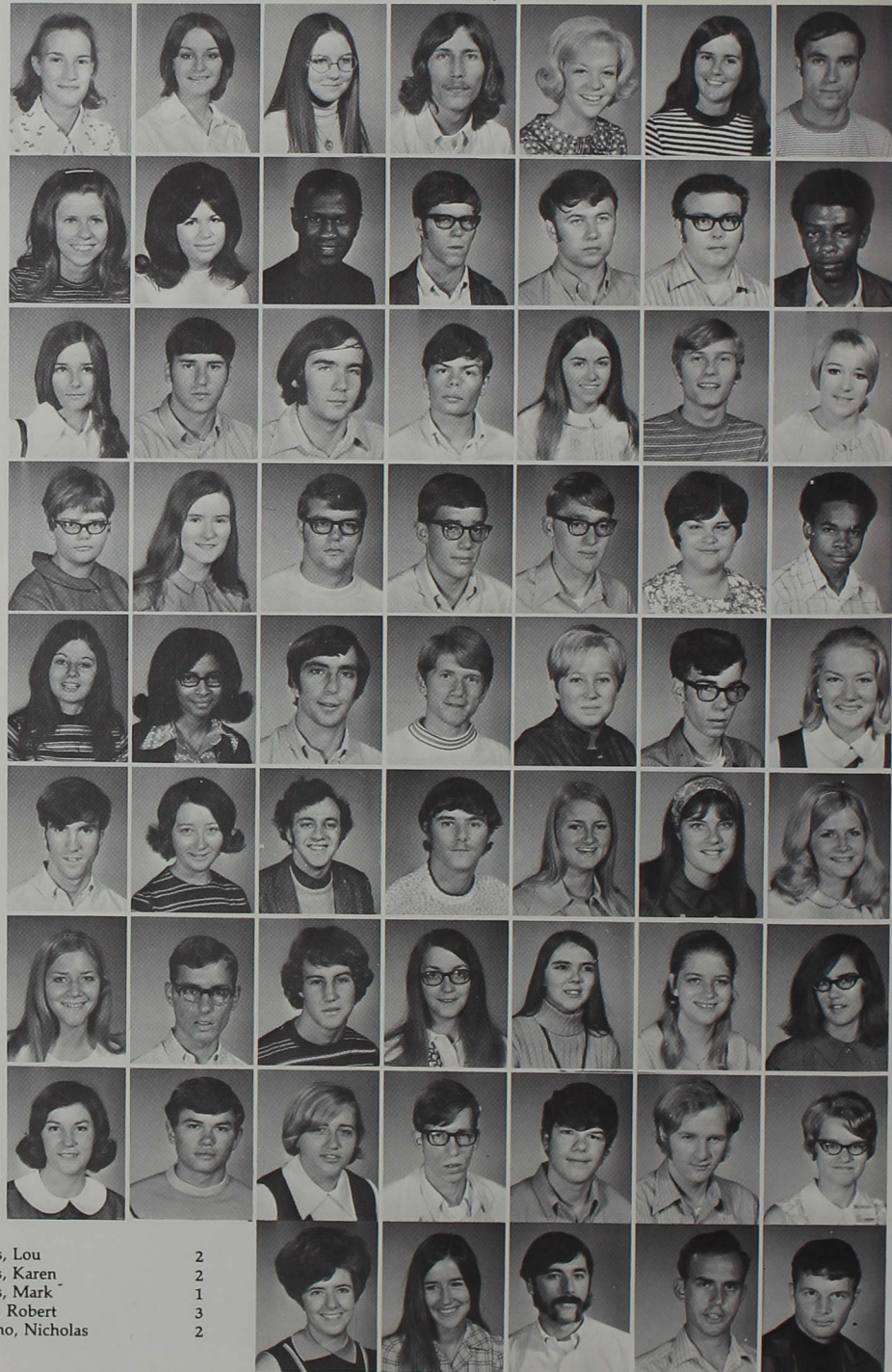

Not Pictured:
 Poindexter, Earl 1
 Raney, Karen 2
 Reading, William 1
 Recher, Vickie 1
 Reece, Bonnie 2
 Ribble, Julie 2
 Robinson, Harley 1
 Rodenhausen, Mary Ann 1

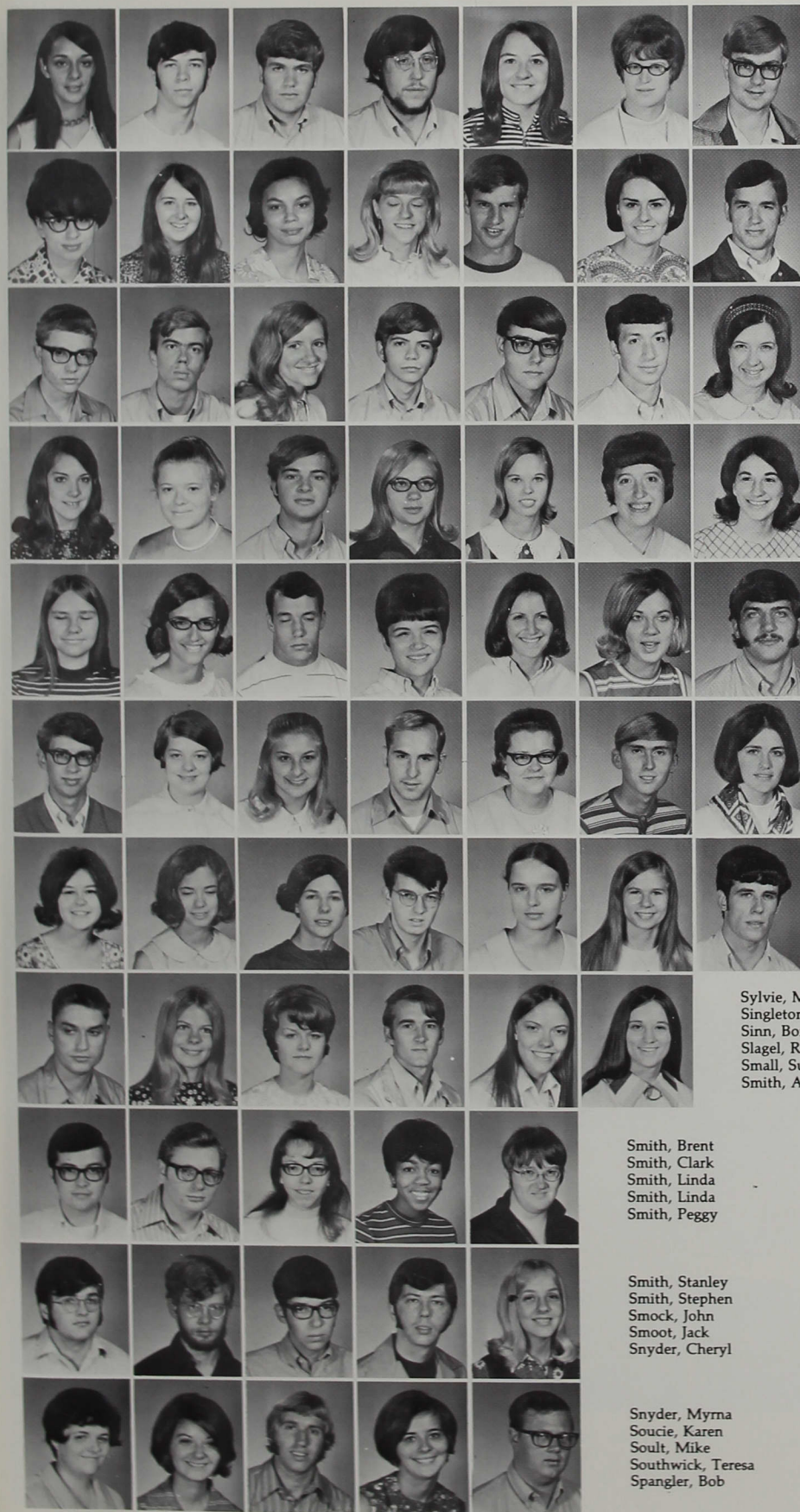

Rosemsteel, Marty	1
Rossio, John	2
Rothrock, Robert	2
Ruch, Craig	2
Rucker, Mary	2
Rugh, Debra	2
Ruschaupht, Kevin	2

Russler, Rosella	3
Russell, Rebecca	2
Russell, Frances	2
Sachs, Barbara	2
Sager, Rex	1
Sager, Diana	3
Saligoe, Steve	1

Sanderson, Barby	1
Sarno, John	1
Saylor, Carolyn	2
Schafer, Chuck	2
Scarborough, William	2
Schembra, Larry	3
Schlechty, Luann	3

Schleter, Susan	1
Schoonveld, Janet	1
Schwartz, Kent	3
Scott, Patti	1
Scotten, Susan	1
Scrougham, Sharon	1
Seibert, Janet	3

Seidenschmidt, Kathy	1
Sell, Patty	1
Semenick, Doug	2
Setser, Gloria	5
Seyfried, Nancy	1
Shafer, Jane	3
Shafer, Joe	3

Shafer, Stanley	1
Sharp, Barbara	1
Shaw, Linda	1
Shaw, Rick	1
Shelly, Melanie	1
Shepard, Gary	3
Shepherd, Bonnie	3

Shipley, Phyllis	2
Shockey, Susan	3
Showalter, Karen	3
Shrode, Paul	3
Shurn, Janet	1
Sidebottom, Bonnie	1
Sidebottom, Rick	1

Sylvie, Marion	1
Singleton, Marcia	1
Sinn, Bonnie	2
Slagel, Ray	2
Small, Susie	1
Smith, Amber	1

Smith, Brent	2	Not Pictured:	
Smith, Clark	3	Sanders, Sharon	1
Smith, Linda	1	Satterlee, Floyd	1
Smith, Linda	3	Sauter, Martha	2
Smith, Peggy	1	Shaner, Karen	1

Smith, Stanley	2
Smith, Stephen	3
Smock, John	1
Smoot, Jack	2
Snyder, Cheryl	1

Snyder, Myrna	2
Soucie, Karen	2
Soult, Mike	1
Southwick, Teresa	2
Spangler, Bob	1

Spieth, James 4
 Spray, Anne 1
 Sprunger, Ronald 3
 Stacy, Ralph 3
 Stanfield, Steve 1
 Stath, Gary 3
 Statzell, Patty 1

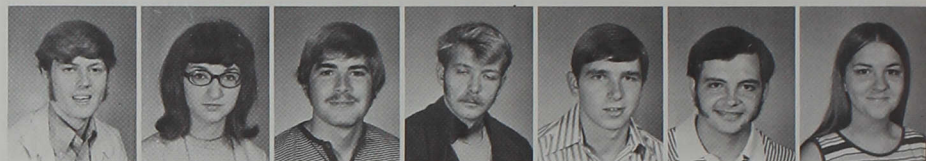

Steckler, Don 2
 Steele, Don 1
 Steele, David 3
 Steele, Robin 3
 Steele, Norman 3
 Steigerwalt, Eileen 2
 Stevens, Julie 1



Stevens, Tom 1
 Stewart, John 3
 Stewart, Marcella 2
 Stickan, Celeste 1
 Stine, Charles 1
 Stinson, Sydney 3
 Stith, Cynthia 2



Stohler, Denise 2
 Stone, John 1
 Strack, Gregory 1
 Straiton, Wanda 3
 Stratton, Donna 3
 Strietelmeier, David 1
 Stultz, Sheri 3



Sturm, William 1
 Sullivan, Pat 1
 Sumner, Virginia 2
 Sunderland, Anna 1
 Sweet, Margie 2
 Swift, David 3
 Thompson, Katharine 1



Tawder, Marty 2
 Taylor, Andrew 1
 Taylor, Andy 1
 Taylor, Larry 1
 Taylor, Susan 1
 Taylor, Terry 2
 Teneick, Carol 3

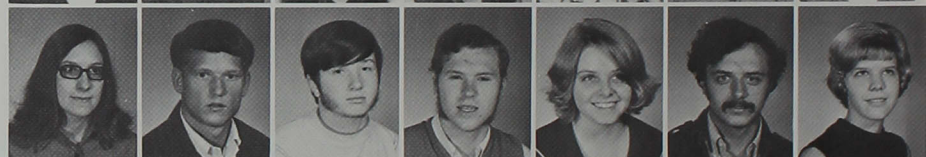

Thomas, Carole 1
 Thomas, Jo 2



Thompson, Brian 3
 Thompson, Robert 2

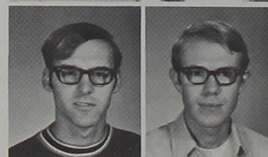

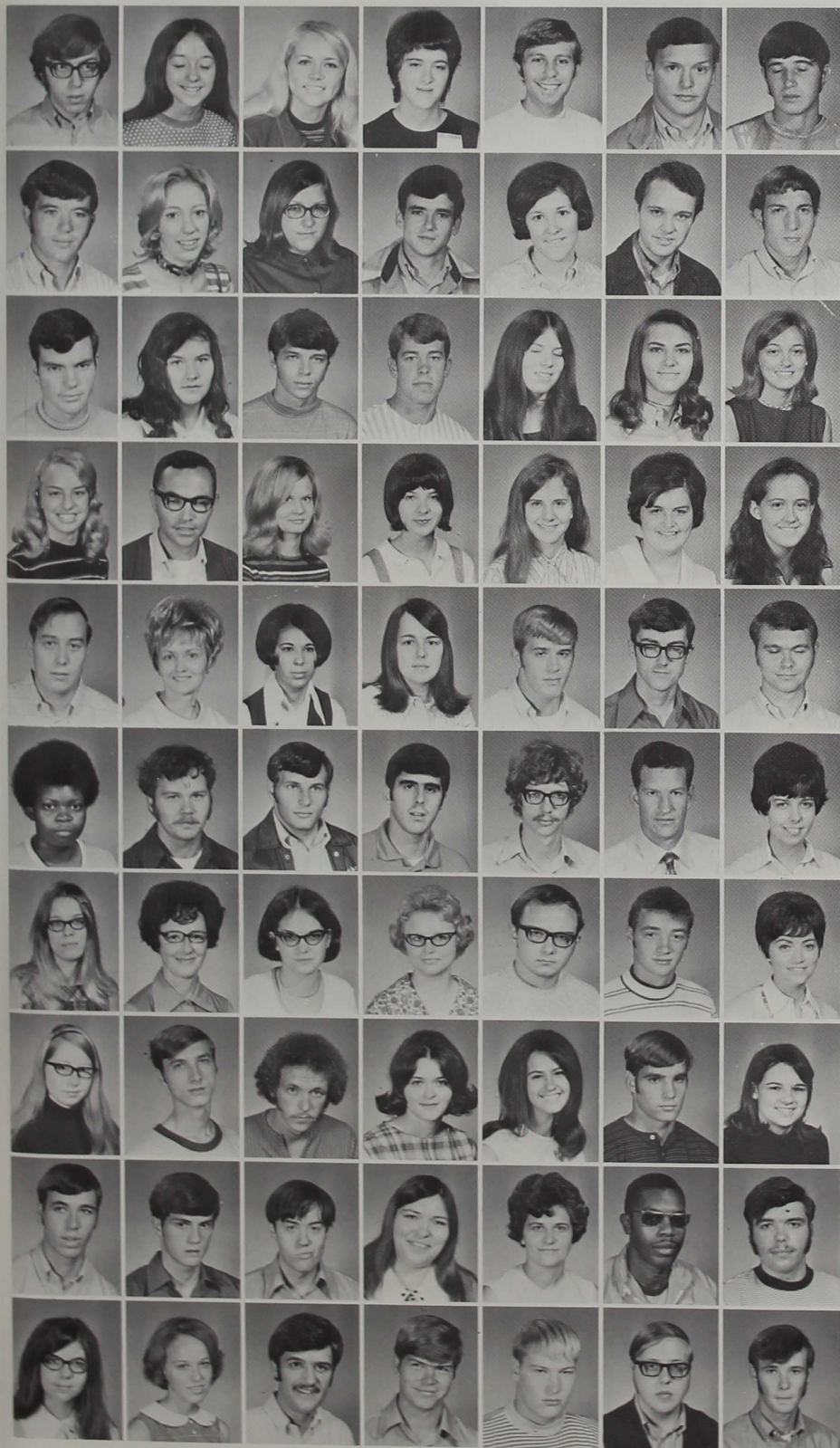

Thrush, Royce	3
Tierney, Susan	1
Tindal, Sheryl	1
Toll, Sandy	1
Trees, Jeffrey	3
Tremain, Robert	2
Tressler, Daryl	2
Tucker, Larry	3
Turner, Mary Ellen	2
Turner, Sandy	1
Tutterow, Bill	5
Under, Cindy	5
Urshan, Nathaniel	1
Van, Gregory	1
Vance, Warren	3
Vanderipe, Martha	2
Vanemon, Michael	1
Verhonik, David	3
Vertrees, Vicki	2
Vories, Penny	5
Wade, Susan	2
Walker, Karen	2
Walker, Norman	2
Walker, Susan	2
Walker, Sheri	1
Wallace, Barbara	2
Wallace, Linda	1
Walpole, Alice	1
Walter, Ron	2
Ward, Carolyn	1
Warehouse, Linda	1
Ware, Carol	1
Warner, Arthur	1
Waterman, James	1
Waterman, Stephen	3
Watkins, Vicki	2
Watson, Philip	5
Watson, Randall	3
Weatherwax, Lance	3
Weaver, Glenn	2
Webb, James	5
Weiss, Karen	2
Welborn, Jean	2
Welch, Jessica	3
Wellman, Kenni	1
Wells, Leah	3
Werbe, James	2
Wertz, Kenneth	1
Wetherald, Suzanne	2
Whalen, Linda	1
Whaley, Greg	1
Wharton, Richard	1
Wheeler, Carol	3
Wheeler, Marjorie	2
Wheeler, Mark	2
Whinney, Jo	5
Whitaker, Marion	2
Wilds, Michael	1
Wilfong, Jay	1
Wilholt, Marilyn	3
Wilkerson, Kathy	1
Williams, David	3
Williams, Mark	1
Williams, Sandra	1
Williamson, Diane	1
Wilson, Richard	3
Wilson, David	1
Wilson, Gary	1
Wilson, William	1
Winterrowd, Richard	1

Wirey, Marsha	1
Wooden, Deborah	2
Woody, Lawrence	1
Wright, Jeffrey	1
Wright, Richard	2
Wright, Sharon	3
Wright, Susan	1

Wright, Wilma	2
Yanney, Charles	3
Yeater, Paulette	1
Yohe, Marion	3
York, Norman	5
Young, David	3
Youngblood, Dana	5

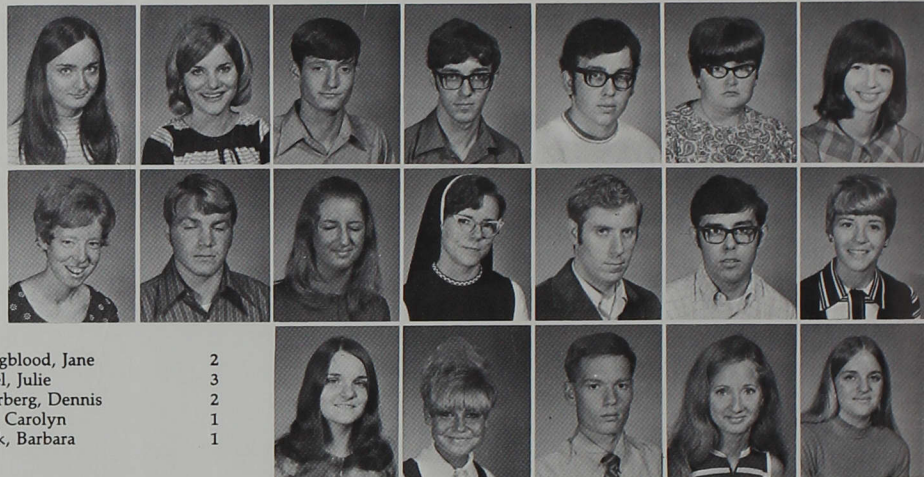

Not Pictured:
 Todd, Catherine
 Tremain, John
 Young, Paul

1
 1
 2

Youngblood, Jane
 Zerkel, Julie
 Zetterberg, Dennis
 Zinn, Carolyn
 Zwick, Barbara

2
 3
 2
 1
 1

Death takes the lives of two Central students

Death is a beginning as well as an ending. It can be a reunion as well as a parting. Death's pressure comes always with fear and deep sadness and it is dressed sometimes with noble dignity or animal degradation. Death has many faces, but its steps are always deeply treaded—For with its passing, it leaves the life of memory and tender thought that grows and grows.

Larry Zartman was killed instantly in a one car accident in Hamilton County. The youth was a passenger in a car driven by Terry Bushing of Carmel, also a student at Indiana Central.

A 1970 graduate of Caston Educational Center, Larry was an outstanding athlete at Caston, having starred in football, basketball and track. He won honors as the outstanding athlete at Caston in 1970, and was named a member of the 1970 All-Loganland Team.

He won three letters in basketball, three in baseball, one in football and one in track. He also received an award as outstanding athlete from the Twelve Mile Lions Club.

At Central, Larry was a major in the pre-dental program and was also a member of the college junior varsity basketball team.

Margaret L. Dekruyter also began her freshman year at Central, leaving second semester to enroll at Indiana University. Margaret was a music major, with a major in voice and a minor in piano.

Margaret died from gas asphyxiation in her home when the family car was left running in the garage connected to the main building. Margaret died in her sleep. Her mother was also a victim in the accident.

The students at Central felt a great loss over the deaths of these two students. Deepest sympathy is sent to the parents and relatives.

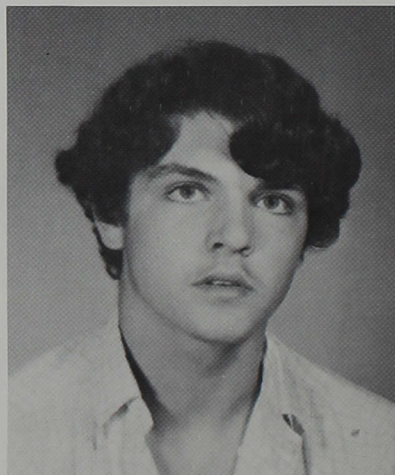

"Death, thy servant is at my door. He has crossed the unknown sea and brought thy call to my home.

The night is dark and my heart is fearful—yet I will take up the lamp, open my gates and bow to him my welcome. It is thy messenger who stands at my door.

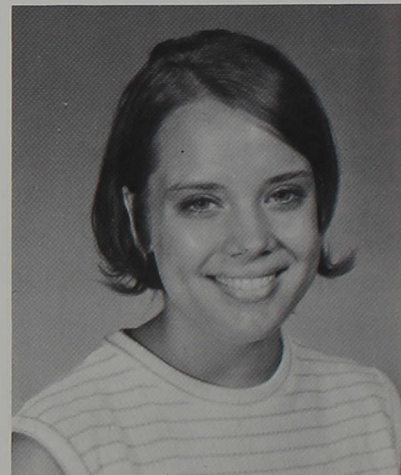

I will worship him with folded hands, and with tears. I will worship him placing at his feet the treasure of my heart.

He will go back with his errand done, leaving a dark shadow on my morning . . ."
 Tagore, from GITanjali, LXXXVI

Student index

ABBEY, PAMEL J., Box 165, Mentone, In 46539, 158

ABRELL, HEIDI J., 1422 Goldenrod Drive, Indpls., In 46219, 158

ADAMS, JAMES R., 2006 Colt Road, Indpls., In 46227, 158

ADAMS, JOHN C., 616 North Madison, Greenwood, In 46142, 158

ADDIE, LINDA C., 622 Maplewood Ave., Roselle Park, NJ 07204, 158

ADDISON, CAROL A., R.R. 3 Greenfield, In 46140, 158

ADDISON, JANET S., 524 1/2 S. State St., Greenfield, In 46140, 158

ADE, CATHERINE J., R.R. 9, Lafayette, In 47906, 158

ADKINS, WILLIAM T., 4747 E. Andover Square, Indpls., In 46226, 158

AGLER, PAULA L., 420 E. Franklin St., Berne, In 46711, 158

AIKINS, NICCA L., R.R. 3, Osgood In 47037, 158

ALBER, ELAINE S., 428 West 7th St., Rochester, In 46975, 158

ALEXANDER, MARCIA L., R.R. 1, Pittsboro, In 46167, 158

ALEXANDER, REBECCA J., R.R. 1 Box 206, North Salem, In 46165, 158

ALEXANDER, SANDRA K., 6111 Promenade Ct., Indpls., In 46224, 158

ALEXANDER, WILLIAM H., R.R. 2, Box 68, Shelbyville, In 46176, 158

ALLEN, RICK C., 2305 E. Stop 10, Indpls., In 46227, 158

ANTE, JOSEPH E., 814 E. Markwood, Indpls., In 46227, 158

ARANJO, MICHAEL H., 5568 Maplewood Dr., Speedway, In 46224, 158

ARBOGAST, IDA A., 3933 Washington Blvd., Indpls, In 46205, 158

ARMBRUSTER, BETTY C., 2234 Woodcrest Rd., Indpls., In 46227, 158

ARMSTRONG, KATHRYN L., Box 247, Union, Mi 49130

ARNDT, PAMELA D., R.R. 1., San Pierre, In 46374, 158

ARNETT, BRENDA D., 403 West N. Street, Arcanum, Oh 45304, 158

ARNOLD, ANGELA L., 3317 Watergate ML. Indpls, In. 46224, 158

ASHLEY, KATHY J., 542 S. Emerson, Indpls., In 46203, 158

ATHERTON, JENNIFER S., 9913 Lakewood Dr., Louisville, KY 40272, 158

AUSTIN, PAUL, 4440 9th Ave., W., Brenton, FL. 33505, 158

BABCOCK, GREGORY T., 528 Union Ct., Chester-ton, In 46304, 158

BAELZ, KATHLEEN L., 4029 1/2 Mathews, Indpls, IN 46227, 158

BAILEY, CHARLOTTE M., R.R. 6 Frankfort, IN 46041, 158

BAILEY, JEFFREY, 7929 E. 34th Pl., Indpls, IN 46226, 158

BAIRD, CYNTHIA L., 3148 Dunster St., Southport, IN 46227, 158

BAKER, JEFFREY J., 4133 Mathews Ave., Indpls, IN 46227, 158

BAKER, JULIE V., 4133 Mathews Ave., Indpls, IN 46227, 158

BALES, DON E., R.R. 2 Hebron, IN 47283, 158

BALL, BARBARA A., Box 91, Westport, IN 47283, 158

BALL, RICHARD D., 2531 Shunk Ave., Alliance, OH 44601, 158

BALSAMEL, LINDA M., 158 Spencer Rd., Basking Ridge, NJ 07920, 158

BARBER, BRADFORD, 1615 S. Washington, Kokomo, IN 46901, 158

BARHAN, MARK S., 123 N. Summitt St., Kendallville, IN 46755, 158

BARLEY, MICHAEL J., 4133 Mathews, Indpls, IN 46227, 158

BARNES, JUDITH K., R.R. 3, Morgantown, IN 46160, 158

BARNETT, BEA K., R.R. 2, Wabash, IN 46222, 158

BARRETT, JOAN D., 325 Bellview, Indpls, IN 46222, 158

BARRETT, SALLY A., 2425 Albany St., 25B, Beech Grove, IN 46107, 158

BARTLEY, TERRI L., R.R. 1 Box 132, Fairland, IN 46126, 158

BATTON, CLYDE S., R.R. 51 Box 468, Terre Haute, IN 47805, 158

BAUER, CAROLYN L., R.R. 3 Box 184, Greenwood, IN 46142, 158

BAUER, CECILIA S., 6 Shadycrest Lane, Loveland, OH 45142, 159

BAYS, MARLIN H., 2608 Basil Ave., Indpls, IN 46219, 159

BEALS, SARAH C., 6816 Brantford Rd, Dayton, OH 45414, 159

BEAVEN, BATTY P., 3309 Schofield Ave., Indpls, IN 46218, 159

BECK, BONNIE J., 10523 Hadley Rd., Cincinnati, OH 45218, 159

BECK, CATHY A., Box 26 123 N. 2nd St., Spiceland, IN 47385, 159

BECK, DANIEL G., 4001 Otterbein, Indpls, IN 46227, 159

BECK, DOROTHY A., 7714 Singleton Dr., Indpls, IN 46227, 159

BEESON, VICKI L., 1046 Lawndale Ct., Greenwood, IN 46142, 159

BEETS, NORMAN D., R.R. 2 Frankfort, IN 46041, 159

BEINBRECH, VICKI L., 58 Daleview Dr., Westerville, OH 43081, 159

BELLANTE, JUDITH C., 211 W. Columbia St., South Whitley IN, 46787, 159

BOYS, RANDALL F., 117 S. Coquillard Dr., South Bend, IN 46617, 159

BRACKEMYRE, DANIEL J., 424 South 4th Street, Seymour, IN 47274, 159

BRADLEY, DRBRA L., R.R. 396, New Palestine, IN 46163, 159

BRANDGARD, ERIC H., 215 Hobbs St., Plainfield, IN 46166, 159

BRECLAW, MARIJO, 4901 Magoun Ave., East Chicago, IN 46312, 159

BRANDGARD, KRISTIN, 2516 W. Glenhaven, Midwest City, OK 73110, 159

BREDEMEIER, CARLA S., 519 Fourth Street, Huntingburg, IN 47542, 159

BREISCH, JOEY, 706 Cassville Dr., Kokomo, IN 46901, 159

BRENDEL, GARY O., 4215 Moorland Dr., R. 77, Marion, IN 46952, 159

BRENNAN, GERALD R., 1001 Fairview Ave., Crawfordsville, IN 47933, 159

BRETT, CAROL A., 15977 Jackson Rd., Mishawaka, IN 46544, 159

BREWER, THERESA J., R.R. 2 Box 175, Greenfield, IN 46140, 159

BRIDGES, JAMES R., 30601 Emery Rd., Chagrin Falls, OH 44022, 159

BRIDEWATER, MICHAEL K., 2348 S. Villa Ave., Indpls, IN 46203, 159

BRIGHT, SHANNON L., 3978 Breen Dr., Indpls, IN 46236, 159

BROADLICK, BARBARA S., 1431 North Fenton, Indpls, IN 46219, 159

BROCK, SHERRY A., 4721 Stratford Ave., Indpls, IN 46131, 159

BROCKMAN, ELIZABETH S., R.R. 4 Box 173, Franklin, IN 46131, 159

BROOKER, ROBERTA, 1431 Windermire, Indpls, IN 46227, 159

BROOKSHIRE, JESSE D., 1623 West 32nd St., Marion, IN 46952, 159

BROSI, ANNETTE J., P.O. Box 19, Placerville, Cal. 95667, 159

BROWN, AMES E., P.O. Box 366, Glen Garner, NJ 08826, 159

BROWN, CAROL J., 1322 Parker Ave., Indpls, IN 46201, 159

BROWN, CHRISTINA, Box 177, Manilla, IN 46150, 159

BROWN, EARL JR., 576 Ransom St., Indpls., IN 46202, 159

BROWN, JANICE E., 1802 No. Euclid, Indpls. IN 46218, 159

BROWN, SHERRY M., 5354 Guilford Ave., Indpls., IN 46220, 159

BROWN, STACY P., 2104 Western Ave., Connersville, IN 47331, 159

BRUNER, FORREST D. Scott, Hope, IN 47246

BRYANT, JANIE L., 2727 Lincoln St., Anderson, IN 46014, 159

BRYANT, VICKI L., 4639 West Troy Ave., Indpls, IN 46241, 160

BUCHANAN, ROBERT I., 217 Westview Dr., Greenwood, IN 46142, 160

BUCK, PEGGY J., 3404 S. 6th St., Terre Haute, IN 47802, 160

BUNCH, VIRGINIA D., 1397 Windermire, Indpls, IN 46227, 160

BURCH, JANET Y., 11268 House Street, Acton, IN 46142, 160

BURKE, SUSAN W., 4506 West 79th St., Indpls, IN 46268, 160

BURNS, RALPH D., Box 442 Francesville, IN 47946, 160

BURDSALL, DONALD E., 626 Carol Drive, Greenwood, IN 46142, 160

BURRESS, JOHN W., R.R. 1 Box 163, Franklin, IN 46131, 160

BURRIS, ROXANNE M., 2312 Radcliff Ave., Indpls, IN 46227, 160

BURROUGHS, JON P., 3848 E. Michigan St., Indpls, IN 46227, 160

BURTON, GORDON W., R.R. 2, Brook, IN 47922, 160

BURTON, WAYNE E., Box 12, Nineveh, IN 46164, 160

BUSALD, JANICE K., Route 7, Rushville, IN 46173, 160

BUSHING, TERRY A., 938 B Mohawk Hills Dr., Carmel IN 46032, 160

BUSSE, JAMES J., 7608 Greighton, Indpls, IN 46227, 160

BUTLER, BEVERLY S., 1614 S. Rankolph, Indpls, IN 46203, 160

BUTT, BETTY J., R.R. 1 Macy, IN 46107, 160

BYERLY, KAREN E., 1402 Southern Ave., Beech Grove, IN 46107, 160

BYERS, WILLIAM J., 1635 Winton Ave., Speedway IN 46224, 160

BYRAM, SHIRLEY D., 1910 J.R. Woodon Dr., Martinsville, IN 46151, 160

CRAIG, THOMAS R., 3208 S. Memorial Dr., New Castle, IN 47362, 161

CAMDEN, BARBARA J., R.R. 3, Box 183A, Franklin, IN 46131, 160

CAMPBELL, DIANA L., 165 Walnut Street, Southport, IN 46227, 160

CAMPBELL, JAMES E., R.R. 5, Greenburg, IN 47240, 160

CAMPBELL, TERRY D., RFD 1, Box 210, Lawrenceburg, IN 47025, 160

CANTRELL, BUDDY E., R.R. 1 Box 63A, Fountain-town, IN 46130, 147



CARLOCK, Brenda A., R.R. 4 North Vernon, IN 47265, 160	CLARK, NEIL, 1833 W. 8th Street, Beaver Falls, Pa 15010, 160	COOPER, TIN R., R.R. 2, Box 354, Wabash, IN 46992, 161
CARRINGTON, DAVID C., R.R. 1, Russellville, IN 46175, 160	CLARK, STEPHEN C., 3988 S. Randolph, Indpls, IN 46227, 160	COPELAND, MARGO E., R.R. 1, Lagro, IN 46941, 161
CARROLL, SUE ANN, R.R. 7, Greensburg, IN 47240, 147	CLEMENTS, CYNTHIA, 703 S. Washington, Crawfordsville, IN 47933, 160	COPENHAVER, RICHARD B., 946 Dover Dr. 1504, Greenwood, IN 46142, 161
CARVER, JACQUELINE, R.R. 6, Box 391, Muncie, IN 47302, 160	CLEMENTS, JOHN W., R.R. 2, Kirklin, IN 46050, 160	CORE, ROGER K., 113 Forrer Blvd, Dayton, OH 45419, 147
CASKEY, JOY L., 5115 Harlan, Indpls., IN 46227, 160	CLEPHANE, BRENDA G., 253 N. Gibson Ave., Indpls, IN 46219, 161	CORNETT, ELIZABETH A., R.R. 6, Greensburg, IN 47240, 161
CATANESE, MICHAEL A., 1791 Collins At., Seaford, NJ 11783, 160	COATS, RONALD E., R.R. 1, Oxford, IN 47971, 161	CORYELL, JANICE L., 1101 Mayhard Dr., Indpls, IN 47240, 147
CATT, NANCY J., 3836 S. Dearborn, Indpls., IN 46227, 160	COATS, STEVEN L., 210 Hickory St., Shannon, Ill. 61078, 161	COWAN, BRADLEY F., 1313 Homewood Ave., Crawfordsville, IN 47933, 161
CEDARVALL, MARGRETTA L., 5506 Lowell, Indpls, IN 46219, 160	COCHRAN, STEPHEN W., 1412 E. Castle Ave., Indpls, IN 46227, 147	COX, DAVID L., 2122 Woodlawn, Indpls, IN 46203, 161
CHAMBERLAIN, BRYAN L., R.R. 2, Box 140, Morocco, IN 47963, 160	CODDINGTON, LAONA, 3615 South Rural, Indpls, IN 46227, 161	COYNER, ALICE A., 9880 West 10th, Indpls, IN 46234, 161
CHAMBERS, SAMUEL E., 1525 Windermire, Indpls, IN 46227, 160	COFFEE, WILLIAM L., 6214 Maywick, Valley Station, KY 40272, 161	CRAFTON, MICHAEL W., 1009 Hervey St., Indpls., IN 46203, 161
CHAN, JESSIE S., 53 S. Downey Ave., Indpls, IN 46219, 160	COLLINS, LARRY T., 855 N. Madison, Apt. 3, Greenwood, IN 46142, 161	CRAIG, DOUGLAS A., 5651 Lindenwood Ln., Fairfield, OH 45014, 161
CHAPMAN, RONALD L., 213 North 25th St., Beech Grove, IN 46107, 160	COLPITTS, CRAIG H., 1236 St. Joe River Dr., Ft. Wayne, IN 46805, 161	CRAIGE, CAROLYN S., 4133 Mathews, Indpls, IN 46227, 147
CHASE, KAREN E., R.R. 8, Lake Shore Dr., Crawfordsville, IN 47933, 154, 160	COMPTON, JAMES L., 207 N. Elmwood Ave., Oak Park, ILL., 60302, 161	CRANE, CHARLENE M., R.R. 8, Crawfordsville, IN 47933, 161
CHESEBRO, JACK V., Fulton Ave., Central Square, NY 13036, 160	COMPTON, LINDA R., 547 River Ave., South Bend, IN 46618, 147	CRANFILL, JOHN B., 2139 E., Hanna Ave., B1, Indpls., IN 46227
CHINN, RONDA L., 2514 B Tamarack Ln, Indpls., IN 46124, 160	CONNER, MICHAEL R., Box 366, Otterbein, IN 47970, 147	CRAUDER, BEVERLY J., Box 97, Bourbon, IN 46504, 161
CHUI, LORETTA S., 4044 Otterbein Ave., Indpls., IN 46227, 160	CONOCHALLA, JOSEPH R., 7 Lincoln Lane, Simsbury, CT 06070, 161	CRAWLEY, DAVID M., 302 S., Manhatten, Indpls, IN 46241, 161
CHRISTOPHER, NANCY R., 505 E Main Cross, Edinburg, IN 46124, 160	CONRAD, KEITH A., R.R. 1, Twelve Mile, IN 46988, 161	CRAYCRAFT, DEBORAH, 190 N. 16th St., Noblesville, IN 46060, 161
CHUNG, YIN S., 4143 Carrollton, Indpls., IN 46205, 160	COOK, KAYE M., R.R. 2, St. Marys Rd., Champaign, ILL 61820, 161	CRISMAN, TED F., 716 West Hively Ave., Elkhart, IN 46514, 161
CHURCH, MARGIE R., 2834 S. Meridian, Indpls., IN 46225, 160	COOK, REX M., 8136 Hayworth Rd., Indpls, IN 46241, 161	CROSS, CHERYL L., 2103 Lawrence, Indpls, IN 46227, 161
CLAAR, BECKY, RFD 1, Honey Creek IA 51542, 160	COOK, THOMAS W., R.R. 1, Box 128, Lawrenceburg, IN 47025, 161	CROUCH, STEPHEN W., R.R. 1, Lizton, IN 46169, 161
CLAPP, PEGGY A., R.R. 1, New Madison, OH 45346	COOKE, GARY G., 2332 S. Post Rd., Indpls., IN 46239, 161	CRUMP, CYNTHIA S., 412 Pleasant Run Dr., Greenwood, IN 46142, 148
CLAPPER, MARSHA T., 248 Daffon Dr., Indpls, IN 46227, 160	COOMBS, GLENDA 1710 Howser Rd., Henryville, IN 47126, 161	CUFFEL, LINDA J., 4106 West Troy, Indpls, IN 46241, 161
CLARK, CAROL S., 515 S. 15th St., Richmond, IN 47374, 154	COOMBS, ROBERTA S., 3234 E. Berkshire, Cleve Heights, OH 44118, 161	CUMMINGS, CHARLES V., 522 E. Minnesota St., Indpls., IN 46203, 148
CLARK, KATHLEEN A., R.R. 1, Yoder IN 46798, 160		

CUNDIFF, DEBRA E., 25 Meadow Vue Ct., Indpls., IN 46227, 161	DENNIS, MARCIA G., 1742 Tulip Dr., Wabash, IN 46227, 161	DUNAWAY, JOANN E., R.R. 6 Box 401E, Shelbyville, IN 46176, 162
CUNDIFF, CLAIRE E., 365 Barton, Terre Haute, IN 47803, 161	DENNIS, ROBERT G., 1230 W. 34th St., Indpls., IN 46208, 161	DUPKE, REGINALD D., 117 White St., Shirley, IN 47384, 162
CUMMINGHAM, Roger A., Box 142, Battle Ground, IN 47920, 161	DENNIS, SUSAN K., 8651 Rockville Rd., Indpls., IN 46234, 161	DUVALL, THOMAS J., 4746 E. 16th St., Indpls., IN 46201, 162
CURLESS, REBECCA A., 1049 Nelson, Indpls., IN 46203, 161	DEUBELBEISS, DORIS J., 3825 Bethal Ave., Indpls., IN 46203, 161	EADS, MICHAEL E., R.R. 3, Box 25N, Franklin, IN 46131, 162
CUTLER, CHARLES W., 4268 Wittfield St., Indpls., IN 46236, 161	DEVITT, WILLIAM J., 1310 N. Keystone Ave., Indpls., IN 46201, 148	EADS, PHILIP E., R.R. 3, Box 25N, Franklin, IN 46131, 162
DAILEY, MARGARET E., 1402 Southern Ave., Beech Grove, IN 46107, 161	DEVRIES, JON C., 4279 Ponza Ct., Indpls., IN 46236, 161	EARL, JENNIFER S., 4532 1/2 Northeastern, Wana-maker, IN 46239, 162
DALTON, MARY M., 1718 S. Meridian St., Indpls., IN 46225, 161	DEWELL, STEVEN W., R.R. 4, Box 311, Cederlake, IN 46303, 161	EARLEY, KENDRA F., Box 213, Medora, IN 47260, 162
DAMRELL, JOSEPH H., R.R. 4, Box 519, Greenwood, IN 46142, 161	DICKEY, MICHAEL L., R.R. 7, Box 24, Anderson, IN 46011, 161	EASTIN, LINDA L., P.O. Box 13, Medora, IN 47260, 162
DANIEL, LINDA S., 3619 E. Vermont St., Indpls., IN 46201, 161	DICKEY, WILLIAM R., Box 246, Lyons IN 47443, 161	ECKERT, CHARLES D., 2404 Indiana Ave., Columbus, IN 47201, 162
DANIELS, KATHLEEN A., 222 E. "D" Street, Gas City, IN 46933, 161	DICUS, CAROL S., R.R. 1, Box 349, Camby, IN 46113, 161	EGOLF, JANN E., R.R. 1, Churubusco, IN 46723, 162
DAUSCH, GARY M., 25 W. Dudley Ave., Indpls., IN 46217, 148	DIETRICH, GEORGE O., 450 Littleton St., W. Lafayette, IN 57906, 161	EHINGER, BARBARA J., 1452 Cobblestone St., Dayton, OH 45432, 162
DAVIDSON, DANOLD W., 2518 Tamarack Apt. C, Indpls., IN 46227, 148	DIETZ, GREGORY A., R.R. 2, Center Point, IN 47840, 161	REID, LINDA E., 2236 S. Ritter Ave., Indpls., IN 46203, 162
DAVIDSON, LINDA K., 4133 Mathews Ave., Indpls., IN 46227, 161	DILLON, DANIEL C., Box 104, Macy, IN 46951, 148	ELLIOT, DANA L., 527 Park Dr., Greenwood, IN 46142, 162
DAVIS, ANN E., 372 W. Pearl, Greenwood, IN 46142, 161	DOBBS, VICKI L., 2833 Knight Ave., Rockford, ILL 61103, 161	ELLIOT, JOHN A., R.R. 5, Frankfort, IN 46041, 162
DAVIS, JOHN B., 322 East North, Greenfield, IN 46140, 161	DOLBY, CAROL D., 121 S. 4th St., Decatur, IN 46733, 161	EMRICH, JAMES E., 111K southview Dr., Indpls., IN 46227, 148
DAVIS, JOHN G., R.R. 3, Salem, IN 47167, 161	DOOM, RODNEY A., 4133 Mathews, Indpls., IND 46227, 161	ENDERS, LOREN, Bourbon, IN 46504, 162
DAVIS, LARRY P., 308 S. Main St., Summitville, IN 46070, 161	DAUTHART, ROSALIND, 235 E. Stop 13 Rd., Indpls., IN 46227, 148	ENSMINGER, MARY M., Box 139, Fairland, IN 46126, 162
DAVIS, RICHARD E., 4725 S. Rural, Indpls., IN 46227, 161	DOWDEN, DANIEL K., 660 S. John St., Bloomfield, IN 47424, 161	ERWIN, JAMES B., 6115 Broadway, Indpls., IN 46220, 162
DAVID, THERESA, 3426 Royal Oak Dr., Indpls., IN 46227, 161	DRAKE, GREGORY L., 856 Sprunger St., Berne, IN 46711, 161	ERWIN, NORMA J., 606 Turtle Creek, N. Dr., Apt. 7, Indpls., IN 46227, 162
DAVIS, WILLIAM J., 1045 E. King, Franklin, IN 46131, 161	DUBOIS, DANIEL L., R.R. 2, Macy, IN 46951, 148	ESTELL, SANDRA K., 518 Arrowhead Dr., Seymour, IN 47274, 162
DEMYER, CRAIG A., 111 Clark St., Walkerton, IN 46574, 161	DUGAN, ELIZABETH M., 2341 W. Eaton Ave., Indpls., IN 46219, 161	ESTES, ALBERT W., R.R. 4, Box 260, Noblesville, IN 46060, 162
DENNEY, MICHAEL L., 312 Southwood Dr., Wabash, IN 46992, 161	DUKE, PATRICIA R., R.R. 2, Bicknell, IN 47512, 161	ESTES, ILETA G., 937 Lexington, Indpls., IN 46203, 162
DENNIS, EUGENE C., Box 12B, Dillsboro, IN 47018, 161	DUMM, SUE C., 5225 Bluff Rd., Indpls., IN 46217, 161	EVERAGE, LINDA L., R.R. 4, Box 62, Greenwood, IN 46142, 162
		EVERETT, NATHAN W., Box 252, Wolflake, IN 46796, 162

EVERHART, RICHARD L., 901 N. Mill, Hartford City, IN 47348, 148	FITTERER, REBECCA R., 1402 Southern Ave., Beech Grove, IN 46107, 162	FRIESEN, MARYA A., 27 S. Jefferson, Knightown, IN 46148, 163
EVERLING, KANDIS K., 63 S. 2nd Ave., Beech Grove, IN 46107, 162	FLECKER, DELMAR V., 1855 E. 38th St., Indpls., IN 46218, 162	FRY, ALTIS K., R.R. 4, Box 12, Franklin, IN 46131, 163
FAHNESTOCK, ETHELDA W., 705 N. Bend Rd., Beech Grove, IN 46107, 162	FLEENOR, JANA M., 55 Beechwood Ave., Scottsburg, IN 47170, 162	FRYE, LAWRENCE A., 814 W. 11th, Rushville, IN 46173, 148
FARMER, LYNDA A., 3009 Marywood Ct., Indpls., IN 46227, 162	FLEMING, BERT L., 610 33RD St., South Bend, IN 46615, 162	FUDGE, GREGORY M., R.R. 1, Lynn, IN 47355, 163
FARMIGA, DIANE, 718 W., Ralston Rd., Indpls., IN 46217, 162	FLOOD, STEPHEN J., 500 N. Elm St., Butler, IN 46721, 162	FULTON, SUSAN K., 466 N. Harriston, Berne, IN 46711, 163
FARNSLEY, STEPHEN H., R.R. 1, Box 70, Georgetown, IN 47122, 162	FLOWERS, JAMES N., 5217 Delta Dr., Indpls, IN 46241, 162	FURRY, ROSS D., 4810 Chesterfield, E. Drive, Indpls., IN 46227, 163
FARRIS, EDWARD M., 521 S. Armstrong St., Kokomo, IN 46901, 148	FLUECKIGER, RUSSELL W., 405 High St., Berne, IN 46711, 162	FUSON, JAMES B., R.R. 6, Box 70, Greenwood, IN 46142, 163
FARRIS, ROSALEA K., 521 S. Armstrong St., Kokomo, IN 46901, 162	FLYNN, JAMES E., 902 18th St., Columbus, IN 47201, 162	GAINES, JAMES O., 1133 Brooklane, Indpls., IN 46202, 163
FARROW, CLARA B., 10327 Lawnhaven Dr., Indpls., IN 46229, 148	FOLEY, MICHAEL E., 1026 Keystone, Indpls., IN 46219, 162	GALLATIN, RUTH ANNE, 2750 Patton Dr., Speedway, IN 46224, 163
FAULKNER, PATSA J.A., 3865 St. Rd. 67, Indpls., IN 46241, 162	FORD, CHARLOTTE A., 702 1/2 Main 4 Beech Grove, IN 46107, 162	GALLIHER, CAROL J., R.R. 1, Commiskey, IN 47227, 163
FEEZOR, WESLEY I., 194 Southern Plaza, Indpls., IN 46227, 162	FORD, JOYCE M., 2838 Burd Ave., St. Louis, MO 63120, 162	GAMES, MORRIS S., Box 44, Maxwell, IN 46154, 163
FELDMAN, BENITA J., R.R. 1, Etna Green, IN 46524, 162	FORD, STEPHEN K., 1222 Meadowbrook, Kokomo, IN 46901, 162	GARDNER, JANEL, 459 W. 55th St., Gary, IN 46408, 163
FELKER, DEAN R., R.R. 1, Box 345, Corydon, IN 47112, 162	FORTNER, NANCY K., R.R. 3, Greensburg, IN 47240, 163	GARDNER, OSCAR D., 9222 Fenmore, Valley Station, KY 46408, 163
FERGUSON, DONALD R., 916 Albany St., Indpls., IN 46203, 162	FOX, DAVID D., Box 126, Maple St., Milford, IN 46542, 163	GARDNER, PATTI L., 459 W. 55th PL, Gary, IN 46408, 163
FERGUSON, MARK E., 2139A E. Hanna Apt. 2, Indpls., IN 46227, 162	FOX, SUSAN K., R.R. 2, Kewanna, IN 46939, 163	GARNER, RONALD K., P.O. Box 61, Greensboro, IN 47344, 163
FERRAND, CAROLE D., 275 Noble St., Greenwood, IN 46124, 162	FRANCIS, MARK A., 2139 E. Hanna Apt., A4, Indpls., IN 46227, 163	GARRISON, DOUGLAS L., 1103 E. Th. Rd., Indpls, IN 46227, 163
FERRAND, RANDALL R., 275 Noble St., Greenwood, IN 46124, 162	FRANCIS, MARY S., 2139 E. Hanna Apt., A4, Indpls., IN 46227, 163	GARRISON, JOANNE H., 4945 Rue Vallee 61, Indpls., IN 46227
FERRIER, JANET L., Box 396, Rockfield, IN 46977, 162	FREDERICH, THOMAS JOE, Box 134, Atwood, IN 46502, 163	GAULT, DEBORAH, 390 West Oak, Zionsville, IN, 163
FEYERABEND, STEVEN E., R.R. 1, Box 200A, Bargersville, IN 46106, 162	FREIBERGER, MARY S., 1402 Southern Ave., Beech Grove, IN 46107, 163	GAULT, LARRY R., R.R. 5, Greensburg, IN 47240, 163
FISCHER, JACQUELINE, 3345 Congress Ave., Indpls., In 46222, 162	FRIED, WILMA, 903 N. 5th, Goshen, IN 46526, 163	GEIBLE, KATHLERINE, 2420 Edgelea Drive, Lafayette, IN 47905, 163
FISCHER, JOHN A., 3345 Congress Ave., Indpls., IN 46222, 162	FRIEL, JOYCE A., 622 Woodale, Greenwood, IN 46142, 163	GEIBLE, NORMAN P., 2420 Edgelea Drive, Lafayette, IN 47905, 163
FISCHER, ANNA L., 428 N. 15th Ave., Beech Grove, IN 46107, 162	FRIEND, ROBERTA A., 1909 Libertyellerton, Dayton, OH 45418, 163	GEIBLE, REBECCA, 2420 Edgelea Dr., Lafayette, IN 47905, 163
FITCH, DEBORAH A., 742 E. 105th St., Chicago, ILL 60628, 162	FRIEND, WILLIAM C., R.R. 1, Macy, IN 46951, 148	GEYER, NANCY, 21511 Shively Road, Lakeville, IN 46536, 163

GIBBS, DENNIS, 303 S. Tenn. St., Danville, IN 46122, 163

GIBBS, THOMAS, R.R. 1 Box 88, Lizton, IN 46149, 163

GIBSON, LEWIS H., 313 N. East St., Indpls., IN 46202, 163

GILLIN, WILLIAM M., 5209 Tincher Rd., Indpls., IN 46241, 163

GLASPIE, PAUL H., 4301 E. 36th St., Indpls., IN 46241, 163

GLASS, JAMES A., 1604 N. Denver Dr., Marion, IN 46952, 163

GLASS, WILLIAM E., 4133 Mathews, Apt. 22, Indpls., IN 46227, 163

GOBEL, NEIL A., 5345 W. 35th St., Indpls., IN 46227, 163

GONTERMAN, MICHAEL L., 3831 S. Olney, Indpls., IN 46224, 163

GORBETT, MARILYN K., 3701 S. Shelby, Pat. B2, Indpls., IN 46227, 163

GORDON, GEORGE, 1397 Windermire, Indpls., IN 46227, 148

GORDON, MICHELLE A., 1397 Windermire, Indpls., IN 46227, 148

GORVIE, SYLVAN H., P.O. Box 4, Bontha, So. Leone, W. Africa, 163

GOSSET, SUSAN K., 149 W. Park Ave., Greenfield, IN 46140, 163

GRABLE, SHARON L., Box 34, Twelve Mile, IN 46988, 163

GRAHAM, JENNIFER S., 3143 Carson Ave., Indpls., IN 46227, 163

GRAUE, THOMAS M., 6901 D.E. Buckridge, Indpls., IN 46227, 163

GRAY, CYNTHIA A., 124 S. Emerson, Indpls., IN 46219, 163

GREEN, JIMMY C., 2014 W. Wyoming St., Indpls., IN 46221, 163

GREEN, LINDA K., 563N 900E, Van Buren, IN 46991, 163

GREENBURG, ALICE A., 1405 1/2 Windermire, Indpls., IN 46227, 163

GREENE, GARY A., 18 E. Newell, Danville, ILL 61832, 163

GREGORY, DEBRA J., 826 Oak, Greenfield, IN 46140, 163

GREGORY, RICHARD P., 826 Oak Blvd., Greenfield, IN 46140, 164

GREGORY, RICKEY S., 7809 S. Meridian, Indpls., IN 46217, 164

GRIFFEY, DEBORAH A., 10805 Beatrice Way, Louisville, KY 40272, 164

GRIFFIN, EDWINA H., 343 W. 27th St., Indpls., IN 46208, 164

GRIFFITH, DAVID K., 418 N. Forrest Park, Greenwood, IN 46142, 164

GRIMM, REBECCA L., 812 E. Main, Washington, IN 47501, 164

GRINER, JAMES W., 1711 Ross St., New Castle, IN 47362, 164

GRISSINGER, GLENN, RD 2, Box D 400, Hollidaysburg, PA 16648, 164

GROCE, CAROL A., 1141 Temperance Ave., Indpls., IN 46203, 164

GROFF, SCOTT L., 454 Carol Drive, Greenwood, IN 46142, 164

GROTH, JULIE J., 10159 St. Joe Rd., Ft. Wayne, IN 46815, 164

GROVES, DEBORAH K., 104 Laura Lane, Bloomfield, IN 47424, 164

GUINN, BARBARA A., 2 Wedgewood Walk, Merchantville, NJ 08109, 164

GULAMA, ELLA G., 4001 Otterbein, Indpls., IN 46227, 164

GUMBEL, BRUCE E., 26W304 Tomahawk, Wheaton, ILL 60187, 164

GUMPENBERGER, KAREN S., 3630 Felician, Ft. Wayne 46803, 164

GUNYON, RANDAL E., 620 Boots St., Marion, IN 46126, 164

HA'AS, PHILIP W., 5450 Daniel Dr., Indpls., IN 46226, 164

HAAS, RICK J., 4133 Mathews Apt. 23, Indpls., IN 46227, 164

HACKMAN, DARLENE K., 2430 Pleasant Plain, Elkhart, IN 46514, 164

HADDIX, CHASTER B., 2321 E. Calhoun, Indpls., IN 46203, 164

HAFER, CATHERINE M., 2914 S. Capital, Indpls., IN 46225, 148

HAISLIP, MARTHA L., 2823 Embassy Row 915 Indpls., IN 46224 164

HALANE, SHERILYN D., 125 Windcliffe Dr., Ballwin, MO 63011, 164

HALIK, JANICE L., 4033 Santiago Dr., Greenwood, IN 46142, 164

HALL, CURTIESTINE, N. Whittier Pl., Indpls., IN 46218, 164

HALL, DARL E., R.R. 1, Urbana, IN 46990, 164

HALL, WILLIAM A., 5794 Wallingwood, Indpls., IN, 164

HALLOCK, STEPHEN C., 4133 Mathews Ave., 15 Indpls., IN, 149

HAMER, DIANE K., R.R. 2, Westport, IN 47283, 164

HAMILTON, ADA R., 4001 Otterbein Ave., Indpls., IN 46227, 164

HAMILTON, REBECCA J., 165 E. Harrison, Wabash, IN 46992, 164

HAMILTON, STEPHEN D., R.R. 1, Lebanon, IN 46052, 164

HAMMOND, JAMES L., 1051 Edwards Ave., Indpls., IN 46227, 164

HAMMOND, LEVA J., 8160 Laura Lynne LN., Indpls., IN 46217, 164

HAMPTON, KERN A., 1002 W. 32nd St., Indpls., IN 46208, 164

HANI, GREGORY A., 912 W. Winoa Ave., Warsaw, IN 46580, 149

HANLEY, LINDA A., 401 W. Edwards, Indpls., IN 46217, 164

HANNI, KAREN L., R.R. 3, Monticello, IN 47960, 149

HANNI, KEVIN L., R.R. 3, Monticello, IN 47960, 164

HANSON, YVONNE L., 3767 S. State Street, Indpls., IN 46227, 164

HARDEN, JOETTA S., P.O. Box 698, Dana, IN 47025, 164

HARFORD, THOMAS L., Box 39, Clarksburg, IN 47225, 164

HARMON, JACK B., 2334 Prospect, Indpls., IN 46203, 164

HARPER, DON E., 4403 Madison Ave., Indpls., IN 46227, 149

HARPER, KRISTINE S., 4403 Madison Ave., Indpls., IN 46227, 164

HARRIS, BRENDA F., 121 Second Street, Huntingburg, IN 47542, 164

HARRIS, WAYNE M., 2737 Sangster Ave., Indpls., IN 46218, 149	HENRY, DAVID G., 4133 Mathews Ave., Indpls., IN 46227, 149	HOGUE, RICHARD B., 6 Hadley St., Mooreseville, IN 46158, 149
HARRISON, CHARLENE J., 1253 E. Troy Ave., Indpls., IN 46203, 164	HENRY, ROGER K., Box 92, Clifford IN 47226, 149	HOLDER, DOUGLAS R., 205 N. 11th St., Frankton, IN 46044, 166
HARTMAN, SARAH M., 2335 E. Banta Rd., Indpls., IN 46227, 164	HERBSTER, CARL D., 23503 Quinn Rd., Lakeville, IN 46536, 165	HOLIDAY, MARGO A., R.R. 2, Kewanna, IN 46939, 166
HARVEY, STEVEN D., 124 West 43rd St., Marion, IN 46952, 164	HERZOG, CAROL J., 1265 Henry St., Huntington, IN 46750, 165	HOLLAR, ALAN L., R.R. 4, Box 395, Syracuse, IN 46567, 166
HASS, PAUL A., 198 Banta, Franklin, IN 46131, 164	HESS, ALAN K., R.R. 4, Box 69, Corydon, IN 47112, 165	HOLLOWAY, PATTIE H., 8825 Fountainview, 703, Indpls., IN 46226, 166
HASTON, JANET E., R.R. 2, Box 349 A, Carmel, IN 46032, 164	HETTLE, JAMES P., 307 Avon Ave., Plainfield, IN 46168, 149	HOLTKAMP, BARBARA, 515 E. North St., Greensburg, IN 47240, 166
HATCHER, ESTHER R., 4602 E. 35th St., Indpls., IN 46218, 164	HIGGINBOTHAM, CAROL A., 832 N. Butler, Indpls., IN 46219, 165	HOLZBACHER, DARYL W., R.R. 1, Box 328, Lawrenceburg, IN 47025, 166
HATFIELD, BARBARA J., 1535 W. Ohio Street, Indpls., IN 46222, 164	HILEMAN, DEBORAH D., 45 S. 18th Street, Richmond, IN 47374, 165	HOLZBACHER, DENNIS G., R.R. 1, Box 328, Lawrenceburg, IN 47025, 166
HATHAWAY, SALLY A., 510 N. Main Street, Franklin, IN 46131, 164	HILL, DIANA L., R.R. 2, Kewanna, IN 46939, 165	HONEY, DONITA J., 850 W. Mill, Danville, IN 46122, 166
HATTABAUGH, MELVIN D., 1221 Bacon, Indpls., IN 46227, 164	HILL, GREGORY L., 118 E. College, Brownsburg, IN 46112, 165	HOOVER, JOHN E., 6313 N. Tacoma Ave., Indpls., IN 46220, 166
HAWES, LINDA R., R.R. 15, Box 40, Acton, IN 46259, 164	HILL, JUDITH M., 5655 S. east Street, Indpls., IN 46227, 165	HOOVER, LEAH G., R.R. 4, Nashville, IN 47448, 149
HAWKINS, VEERLAND D., 110 Berkeley Rd., Indpls., IN 46208, 164	HILL, REBECCA N., 3327 Brookside Pkwy., Indpls., IN 46201, 149	HOPPING, JOHN R., 621 S. Walnut Street, Seymour, IN 47274, 149
HAZELETT, DAVID A., 3330 River Forest Dr., Ft. Wayne, IN 46805, 164	HILLSAMER, LYNN E., 3108 Huntington Rd., Marion, IN 46952, 165	HOPWOOD, ELAINE S., 312 Cossell Dr., Indpls., IN 46224, 166
HEASLEY, DAVID E., 1320 Gardenia LN., Ft. Wayne, IN 46804, 164	HINES, DAVID J., 1578 Mona Vista Ct., New Albany, IN 47150, 165	HORN, DAVID, 6608 Meadowlark Dr., Indpls., IN 46224, 166
HEATH, SUSAN J., 210 Dunn Ave., Crawfordsville, IN 47933, 164	HOBAN, JANE A., 5005 W. Jefferson Rd., Kokomo, IN 46901, 165	HORTON, POLLY, 4423 Lickridge Ct., 5, Indpls., IN 46227, 165
HEATON, GLENN A., R.R. 1, Worthington, IN 47471, 164	HOBBS, VICKI L., 4133 Mathews St., Indpls., IN 46227, 165	HOWARD, PAMELA A., R.R. 1, Box 70, Fairland, IN 46126, 165
HECKLINSKI, DONALD J., 1628 N. Kenmore St., South Bend, IN 46628, 164	HOBEIN, VALDA M., 1822 S. Drexel, Indpls., IN 46203, 165	HOWE, ROBERT W., R.R. 5, North Vernon, IN 47265, 148
HECKMAN, RANDY A., 3631 E. Brunswick, Indpls., IN 46227, 164	HOCKERSMITH, DEBRA L., 6104 S. Rural St., Indpls., IN 46227, 165	HOWK, RONALD J., 830 Elm Street, Clinton, IN 47842, 165
HEDGES, JAMES R., 3243 Arbutus Dr., Indpls., IN 46219, 149	HODGES, GRANT A., 2418 Graysford Dr., Indpls., IN 46234, 166	HOYT, TERRY J., Box 195, Little Hocking, OH 45742, 165
HELLMER, MARY S., 1027 N. Graham, Indpls., IN 46219, 164	HODGSON, RALPH E., 1525 N Rural, Indpls., IN 46201, 166	HUBBARD, GILBERT, 4516 Brookville, Indpls., IN 46201, 165
HENDRICKS, DEBRA J., 246 E. Stop Rd 13, Indpls., IN 46227, 165	HOFFER, TRUDY J., 1407 Ranch Rd., Warsaw, IN 46580, 166	HUBBLE, LARRY M., 251 Miley Ave., Indpls., IN 46222
HENDRICKSON, SANDRA F., Route 7, Columbia City, IN 46725, 165	HOFFMAN, RICHARD L., 7979 Charlecot Dr., Indpls., IN 46268, 166	HUBER, CHRISTINE J., R.R. 1, Freetown, IN 47235, 165
HENRY, BRUCE G., 121 Alton St., Bicknell, IN 47512, 165	HOGARD, RICHARD B., 7822 Fall Creek Rd., Indpls., IN 46256, 166	HUCKLEBERRY, DEBORAH J., R.R. 2, Salem, IN 47167, 165

HUDGINS, SHEILA Y., 166 Pelletreau Southampton, NY 11968, 165	JOHNSON, ROBERT M., 3961 Carson Ave., Indpls., IN 46227, 166	KINNAMAN, EDGAR B., R.R. 1, Box 55, Lapel, IN 46051, 166
HUFF, KEITH E., R.R. 3, Syracuse, IN 46567, 165	JOHNSON, RUTH E., 3507 N. Adams St., Indpls., IN 46217, 166	KIRK, TINA B., 1149 Monroe St., Ft. Wayne, IN 46051, 166
HUFFMAN, ALAN L., R.R. 2, Kewanna, IN 46939, 165	JONES, JENA K., 4155 N. Willowbrook, Marion, IN 46952, 166	KIRKHAM, RHONDA F., R.R. 2, Harr Craw Forest, Corydon, IN 47112, 166
HUMPHREY, STEVEN A., 728 Blackford, Evansville, IN 47713, 165	JONES, MARILYN A., R.R. 4 Box 185, Rushville, IN 46173, 166	KIRKHOFF, MARIE A., 4055 Peaceful Place, Greenwood, IN 46142, 166
HUNTER, GAYLE L., Box 26, Suman, IN 47041, 165	JONES, MARY L., 1402 Southern Ave., Beech Grove, IN 46107, 166	KISTLER, JAMES W., 3415 Westenedge, Columbus, IN 47201, 166
HURST, MICHAEL L., R.R. 1, Box 132, Danville, IN 46122, 165	JONES, PAMELA S., R.R. 3, Kewanna, IN 46939, 166	KITLEY, JANE A., 3252 Kitley Rd., Indpls., IN 46239, 166
HURST, STEVEN P., 829 Capitol Blvd., Corydon, IN 47112, 165	JONES, THELMA 1005 Sadlier Dr., Indpls., IN 46219, 166	KISTLER, LUCINDA N., North Main, Churubusco, IN 46574, 166
IKPE, MICHAEL W., Ibiaku Esa Ekpo Opobo, Nigeria, 166	JONES, TODD W., 401 Pendleton Dr., Indpls., IN 46064, 149	KLINGERMANN, SUSAN M., R.R. 1 Box 489, Walkerton, IN 46574, 166
JACKSON, ANDREW, 314 W. Hilltop Dr., Greenwood, IN 46142, 166	JORDAN, CHARLES T., 3665 Ashway Dr., Indpls., IN 46222, 149	KLINGERMANN, TERRY R., 5315 Turtle Creek E. 6, Indpls., IN 46227, 166
JACKSON, LEROY, 131 1/2 N. Brewer St., Greenwood, IN 46142, 166	JUDY, GARY D., R.R. 4, Box 234, Greenfield, IN 46140, 166	KNECHT, MARK E., 29 Vassar Dr., Dayton, OH 45406, 166
JACOBS, DONN L., 5820 Village Dr., Indpls., IN 46239, 166	KAELLNER, JOAN H., Box 63, Morristown, IN 46161, 149	KNIGHT, MICHAEL R., R.R. 4, Box 395, Greenwood, IN 46142, 166
JAGER, BARBARA J., 4402 Thornleigh, Dr., Indpls., IN 46226, 166	KAMARA, FRANK B., Sierra Leone, 166	KNOTT, DAVID G., R.R. 2, Centerville, IN 47330, 166
JANNUSCH, GLEN M., 3130 S. Pennsylvania St., Indpls., IN 46227, 166	KAUCHER, EDWARD R., 999 Riley Rd., New Castle, IN 47362, 166	KNOTTS, GARY W., 146 Totten Dr., Greenwood, IN 46142, 166
JEFFERS, DORA MAE, 214 Walnut Ave., Dunkirk, IN 47336, 166	KAY, VEE ANN, R.R. 6, Box 112, Greenwood, IN 46142, 166	KOENIG, JOSEPH R., 1907 Salem Sq., Indpls., IN 46227, 166
JEFFORD, RICHARD D. II., 303 Douglas, Greenfield, IN 46140, 166	KEITH, THOMAS L., R.R. 4, Wabash, IN 46992, 166	KOKER, NELLIE E., 2476 Woodley Pl. N.W. Washington, D.C. 20008, 166
JEFFRIES, DAVID L., R.R. 3, Hartford City, IN 47348, 166	KELLER, ANGELA F., R.R. 1, Butler IN 46721, 166	KOONS, BONNIE L., R.R. 4, Wabash, IN 46992, 167
JENKINS, CLAUDIA J., R.R. 2, Lebanon, IN 46052, 166	KELLER, ROY L., 115 Betsy LN. Apt 114, Indpls., IN 46227, 166	KRAFT, DENNIS R., 111 W. Maplewood Dr., Clarksville, IN 47130, 167
JENKINS, REBECCA D., 210 W. Dixie Dr., Indpls., IN 46227, 166	KEMP, JOHNNIE W., 3012 S. Alice, Indpls., IN 46227, 166	KRAFT, RANDALL L., 2411 Elizabeth St., Lafayette, IN 47904, 167
JENKS, ROBERT W., 217 W. Taylor St., Huntington, IN 46750, 166	KENNEDY, WILLIAM L., 1966 Carolina, Gary, IN 46407, 166	KRIETE, LARRY W., 303 Calvin Blvd, Seymour, IN 47274, 167
JENNINGS, MICHAEL, Kokomo, IN 46901, 166	KERR, TERRY W., 614 Green Blvd., Aurora, IN 47001, 166	KRUEGER, ANNETTE L., 1149 E. Colfax Ave., South Bend, IN 46617, 167
JOHNSON, ANTONIA M., 245 Beechwood Lane, Indpls., IN 46227, 166	KILMARK, DONALD C., 8252 McFarland Rd., Indpls., IN 46227, 166	KUMMING, GARY A., 6232 Hickorywood, Dr., Speedway, IN 46224, 167
JOHNSON, CHRISTINE L., 525 Ledyard St., Plymouth, IN 46563, 166	KINDRED, KATHLEEN J., 2737 E. Thompson Rd., Indpls., IN 46227, 166	KURTZ, SHARON S., R.R. 5 Box 448, Kokomo, IN 46901, 167
JOHNSON, DONALD E., 5542 Portsmouth Ave., Indpls., IN 46224, 166	KING, WANDA L., 353 N. Brazil INDPLS., IN 46219, 166	LAGLE, SALLY K., 1426 Sunnyside Dr., Columbia, TN, 149
JOHNSON, JACK W., R.R. 1, Dillsboro IN 47018, 166	KINNAIRD, STEVEN C., R.R. 5, Box 97, Greenwood, IN 46142, 166	

LAMPORT, LAWRENCE M., R.R. 6, Box 79, New Castle, IN 47362, 167

LANDBERG, CHARLENE S., 1822 Madison Vlg. Indpls., IN 46227, 167

LANDFAIR, CHERYL F., 220 W. 7th St., Portland, IN 47371, 167

LANGEBAEELS, DORIS M., 6228 Bramshaw Rd., Indpls., IN 46220, 167

LAPIN, GEOMREY S., 5717 Green Spring, Baltimore, IN 46220, 167

LAUGHLIN, ROBERTA J., 2311 Tamarack Ln, Indpls., IN 46227, 167

LAWLEY, JAMES A., R.R. 6, Olney, IL 62450, 167

LAWSON, KAREN S., 5456 E. 17th St., Indpls., IN 46218, 167

LAYMAN, JOHN D., R.R. 2, Box 311A, Logansport, IN 46947, 167

LEE, JACQUELINE, 502 W. Jefferson St., Kokomo, IN 46901, 167

LEE, RANDALL A., R.R. 4, Casey ILL. 62420, 167

LEGG, DOUGLAS M., R.R. 1, Tipton, IN 46072, 167

LEPAGE, DANNY W., R.R. 1, Rossville, IN 46065, 149

LESLIE, ANITA M., 4006 N. Audubon Rd., Indpls., IN 46226, 167

LEWIS, BONNIE J., 1345 E. Kelly, Indpls., IN 46203, 167

LEWIS, MARGARET C., 301 E. Kyger St. Frankfort, IN 46041, 167

LEWIS, TERRY N., 425 1/2 Bowman, Indpls., IN 46227, 149

LEY, PATRICIA A., 3544 Mt. Vernon PL., Indpls., IN 46217, 167

LICKING, VICKI S., R.R. 1, Box 155, Rising Sun, IN 47040, 167

LIDDLE, STEPHANIE J., 5803 Oak Ave. Indpls., IN 46219, 167

LILLIE, JENNIFER J., 500 Maple Dr. Yorktown, IN 47396, 167

LINDAUER, ANDREW D., 1286 Woodbine Ln, Evansville, IN 47710, 167

LITTRELL, ESTHER M., 901 Lindberg Rd. W. Lafayette, IN 47906, 167

LOCKE, PAMELA S., 2215 E. Gilbert Indpls., IN 46227, 167

LONG, JAMES D., R.R. 4, Box 241D Franklin, IN 46131, 167

LONGACRE, PATRICIA, R.R. 4, Box 535 Corydon, IN 47112, 167

LOUGHMILLER, TIMOTHY J., 5334 W. Epler Ave., Indpls., IN 46142, 167

LOVELESS, DENNIS L., 801 N. Madison, Greenwood, IN, 46142, 167

LOVELL, SARAH S., 1445 S. Belmont Ave., Indpls., IN 46221, 149

LOWE, MINDA D., R.R. 2, Lakeview Dr., Zionsville, IN 46017, 167

LOWE, NANCY L., 368 N. Clay St., Morocco, IN 47963, 167

LOWERY, WILLIAM D., 1 McNab Ave., Cedar Knolls, NJ 07927, 167

MADDOX, JOHN R., 548 S. Jefferson St., Hartford City, IN 47348, 167

MADER, MARY, 1453 Union St., Indpls., IN 46241, 167

MAGEE, ELLEN, 1232 S. Centennial, Indianapolis, IN 46241, 167

MAHONEY, DAVID J., 795 E. Main St., Hagerstown, IN 47346, 167

MAK, DEBBIE J., R.R. 2, Box 100, Demotte, IN 46310, 167

MALANOSKI, RICHARD S., 2427 W. Washington, Indpls., IN 46222, 167

MARQUART, TERESA B., 5027 St. Joe Center, Ft. Wayne, IN 46805, 167

MARSH, JEWYL R., o. Box 55, Demotte, IN 46310, 167

MARSHALL, RICHARD A., 320D Grovewood PL. Beech Grove, IN 46107, 149

MARTIN, CONNIE L., R.R. 1, Edinburg, IN 46124, 167

MARTIN, GEORGE A., Box 312 New Palestine, IN 46163, 167



MARTIN, TAYLOR H., 1 Parsons Dr., Weatogue, CT 06089, 167

MARTIN, THOMAS C., 4017 Olive Branch Rd. Greenwood, IN 46142, 167

MARTIN, YVONNE A., R.R. 4, Box 237, Greenwood, IN 46142, 167

MASTANDREA, MARYANN, 47 Kingsley Rd., Huntington, NY 11743, 167

MATERN, GERALD A., R.R. 1, North Vernon, IN 47265, 167

MATHES, MARY J., R.R. 4, Box 205, Corydon, IN 47112, 167

MATHIS, DONOVAN M., R.R. 8, Box 243, Martinsville, 167

MAXEY, KENNETH J., 5555 W. Southport Rd., Indpls., IN 46241, 167

MAXWELL, DAVID A., R.R. 2, Box 343A Danville, IN 46122, 167

MAY, DORTHA C., 2509 E. 16th St., Indpls., IN 46201, 167

MAY, PAMELA S., 12 Tompkins Ave., Ossining, NY 10562, 167

MAYFIELD, JAMES S., 757 Maple Scottsburg, IN 47170, 167

McATREE, DIANE L., 2030 Main St., Beech Grove, IN 46107, 167

McCAN, JAMES L., Box 254, Wingate, IN 47994, 167

McCOLGIN, HUGH B., R.R. 1, Box 212, Greenwood, IN 46142, 167

McCONNELL, ROBERTA E., 4218 Rue Le Mans 3A, Indpls., IN 46226, 167

McCORMICK, JOAN W., R.R. 1, Liberty, IN 47353, 167

McCREARY, WILLIAM M., 720 W. Sheridan, Greensburg, IN 47240, 167

McDONALD, MICHAEL J., 4253 Napoli CT., Indpls., IN 46227, 167

McEWAIN, MICHAEL L., 237 Lynwood Dr., White-land, IN 46184, 167

McFARLAND, DANIEL J., 9347 E. Maze Rd., Indpls., IN 46259, 167

McFARLAND, JAMES D., 67601 E. 35th St., Indpls., IN 46226, 167

McGINNIS, STEPHEN, P.O. Box 32, Honey Creek, IN 47350, 167

McGOUGH, MARY A., R.R. 1, Geneva, IN 46740, 167

McGOUGH, NEIL L., 7821 Dogwood Dr. Apt. C, Indpls., IN 46227, 167

McGUIRE, JEFFREY L., 3910 S. Lynhurst Dr., Indpls., IN 46241, 167

McKINLEY, MAYNARD G., 3030 S. Chase, Indpls., IN 46217, 167

McKNIGHT, LARRY D., Box 204, Wingate, IN 47994, 167

McMURTRY, MARILYN, Box 32, Bainbridge, IN 46105, 167

McNAUGHT, DARLEBE A., 5529 Rue Royale, Indpls., IN 46227, 167

MEAD, GARY A., 3701 Shelby St. Apt. D9, Indpls., IN 46227, 167

MEANS, SHIELA C., 1104 N. Eleanor, Indpls., IN 46227, 167

MEARS, MICHAEL L., 5902 Villa Lanes, Indpls., IN 46227, 167

MEIER, NANCY C., 203 Home Ave., Greenwood, IN 46142, 167

MEITH, DAVID V., 2243 S. Ransdell, Apt., 603, Indpls., IN 46225, 167

MELKUS, MICHAEL J., R.R. 2, Box 127AAA, Elkhart, IN 46514, 167

MELTON, JIMMY W., R.R. 1, Box 330 Fountain-town, IN 46130, 167

MEMMER, JOHN A., 901 Thorndale, Indpls., IN 46224, 167

MESSINGER, DEBORAH L., 1255 Queensgate, Gas-tonia, NC 28052, 167

MESSER, WILLIAM H., 209 S. 5th Ave., Beech Grove, IN 46107, 167

MEYER, KAREN S., 118 N. 3rd St., Beech Grove, IN 46107, 167

MEYER, LeROY G., 4133 Mathews, Indpls., IN 46227, 167

MEYERS, SUSAN J., 534 Cedar Lane Batesville, IN 47006, 167

MILES, DEBBIE L., R.R. 1, North Vernon, IN 47265, 167

MILLER, BRUCE A., R.R. 1, Box 94, Fairland, IN 46126, 167

MILLER, ELIZABETH A., 2828 Moreland, Indpls., IN 46222, 167

MILLER, ERMA J., 8129 S. Mitthoefer, Indpls., IN 46259, 167

MILLER, KAREN J., Box 277, Marengo, IN 47140, 167

MILLER, KATHLEEN A., R.R. 3, Box 149, Celina, OH 45822, 149

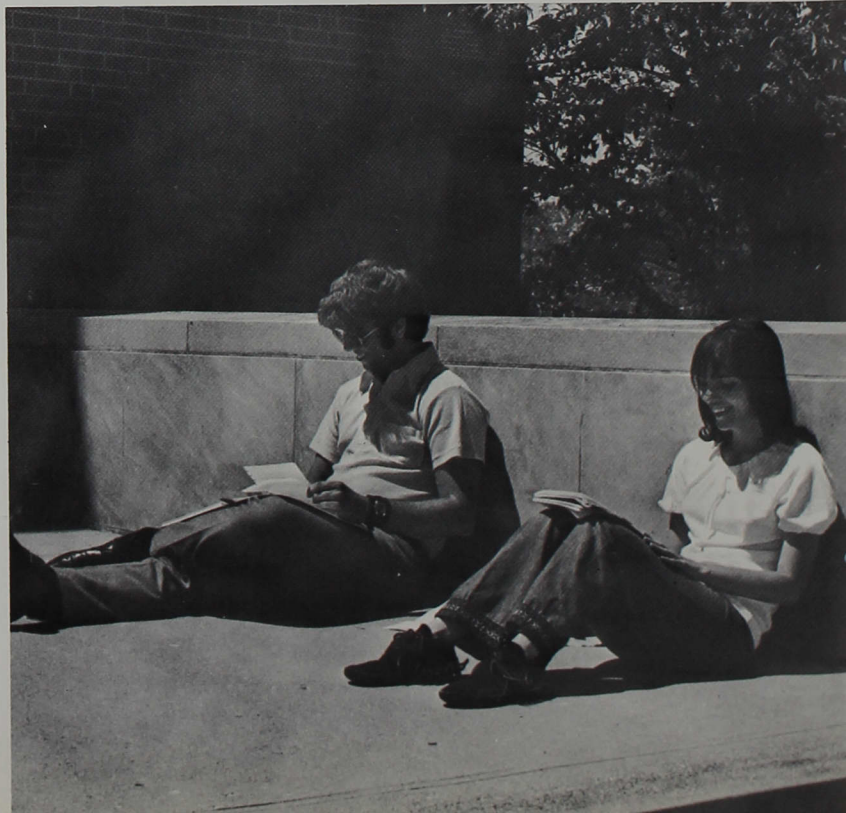

MILLER, NANCY L., 1628 E. Edwards Ave., Indpls., IN 46227, 167

MILLER, PAMELA A., P.O. Box 44, Velarde, NM 87582, 167

MILLER, PATRICIA A., Mode, ILL 62444, 167

MILLER, VALERIE J., 2002 W. Centennial, Indpls., IN 46256, 167

MILLHOLLAND, REBECCA J., 8083 Wallingwood Dr., Indpls., IN 46256, 167

MITCHELL, CAROL A., R.R. 4, Box 289, New Palestine, IN 46163, 167

MITHOEFER, DEBORAH K., R.R. 1, Box 289, New Palestine, IN 46143, 167

MITNY, JOHN J., 2564 Eagledale, Indpls., IN 46222, 167

MOM, JOSEPH A., 68751 Kenilworth Rd., Lakeville, IN 46536, 167

MONTGOMERY, JOYCE L., R.R. 1, Seymour, IN 47274, 167

MOORE, BENTON J., 1345 Edwards, Indpls., IN 46227, 167

MOORE, HAROLD W., 4825 E. 21st St. Indpls., IN 46218, 149

MOORE, REBECCA M., 610 Holiday Rd., Gastonia, NC 28052, 167

MOREHOUS, LINDA L., R.R. 3, Portland, IN 47371, 167

MORGAN, BONNIE A., 4133 Mathews, Apt. 10, Indpls., IN 167

MORGAN, LARRY R.R. 1, Box 310 A, Fairland, IN 46126, 167

MORRIS, DANIEL A., 1009 Hillcrest Dr., Greencastle, IN 46135, 167

MORRIS, DANNY L., R.R. 2, Box 29, Greenfield, 167

MORRISON, PATRICIA A., R.R. 1, Liberty, IN 47353, 167

MORROW, DEBORAH L., 7341 E. Thompson, Indpls., IN 46239, 167

MORTON, CHERYL L., R.R. 2, Brook, IN 47922, 168

MORTON, LOU ANNE, Howard St., Brook, IN 47922, 168

MORWICK, KENNETH L., 4133 Mathews Apt. 5, Indpls., IN 46227, 168

MORWICK, TINA M., 4133 Mathews Apt. 5, Indpls., IN 46227, 168

MOSS, LARRY D., R.R. 5, Box 405A, Kokomo, IN 46901, 168

MOULTON, DAVID B., 2620 Larman Dr., Indpls., IN 46227, 168

MOULTON, DAVID T., 9110 Kenwood Indpls., IN 46260, 168

MOUSA, LINDA, R.R. 5, Box 82, North Vernon, IN 47265, 168

MRUSEK, BRUCE A., 6487 Guinea Rd., Loveland, OH 45140, 168

MULL, MICHAEL, R.R. 6, Connersville, IN 47331, 168

MURPHY, PATRICIA S., 1617 Smead Street, Logansport, IN 46947, 149

MUSSELMAN, LAWRENCE A., 507 List Street, Crawfordsville, IN 47933, 168

MUTO, SUSAN E., 528 Laramie, Wilmette, ILL. 60091, 168

NAY, CHERYL J., R.R. 1, Edinburg, IN 46124, 168

NEES, MARTHA J., R.R. 1, Claypool, IN 46510, 168

NEFF, DARLENE A., R.R. 1, Box 149, Nineveh, IN 46164, 168

NEFF, MARVIN R., R.R. 1, Box 149, Nineveh, IN 46164, 168

NELIS, CYNTHIA M., 1402 Southern Ave., Beech Grove, IN 46107, 168

NEWHOUSE, JOANN, 1345 Roseway Dr., Beechgrove, IN 46107, 168

NEWKIRK, FLOYD D., 404 North West St., Lebanon, IN 46219, 168

NICKOLOFF, JOHN H., 200 Brompton Rd., Garden City, NY 11530, 168

NOBLES, RONALD W., 1816 W. Wilcox, Indpls., IN 46222, 168

NOEL, SUE ANN 4937 Primrose, Indpls., IN 46205, 168

NORDBY, PAUL D., 1926 Salem Square, Indpls., IN 46227, 168

NORTON, DIANE V., R.R. 2, Box 46, Franklin, IN 46131, 168

NUSSBAUM, KARLEEN K., R.R. 1, Monroe, IN 46772, 168

O'BRIAN, WILLIAM A., R.R. 1, Washington, IN 47501, 168

OLSEN, JAMES L., R.R. 2, Plymouth, IN 46563, 168

O'CONNOR, BENARD J., 718 Northfield Ct., Indpls., IN 46227, 168

OLSEN, KRISTINE, 3142 N. Sayre Ave., Chicago, ILL 60634, 168

O'NEAL, JEANNE R., 1856 North King Ave., Indpls., IN 46222, 168

O'REILLEY, DEBRA L., 7633 Portage Ave., Indpls., IN 46227, 168

O'REILLEY, STEVEN P., 7633 Portage Ave., Indpls., IN 46227, 168

ORR, FLORENCE L., 1511 E. Stop 11 Road, Indpls., IN 46227, 168

OSENBAUGH, PAULETTE E., 2422 Northgate, No. Riverside, IL 60546, 168

OTT, JACK S., 1208 Wayne St., Noblesville, IN 46060, 168

OTTO, ELLEN E., 194 Union Street, Southport, IN 46227, 168

OUTCALT, ROGER L., 898 E. Schirra Dr., Palatine, IL 60067, 168

OVERMYER, MARCIA A., 326 W. Plymouth St., Bremen, IN 46506, 168

OWEN, DAVID N., R.R. 4, Box 233, Greenwood, IN 46142, 168

OWENS, JOHN S., 349 E. Main Street, Whiteland, IN 46184, 168

OWENS, PATTI L., 3636 N. Keystone Ave., Indpls., IN 46218, 168

PADGETT, MELANIE A., R.R. 1, Whitestown, IN 46075, 168

PAGE, PATRICIA J., 100 Dogwood Lane, Bloomington, IN 47401, 168

PALMORE, STEVEN R., 7106 Linden Drive, Indpls., IN 46227, 168

PANHORST, DOROTHY R., 538 N. LaSalle, Indpls., IN 46201, 168

PARASKEVOPOULOR, HELEN, 819 North Riley St., Indpls., IN 46201, 168

PARKER, STEPHEN G., 4133 Mathews Apt. 24, Indpls., IN 46227, 168

PARKS, CYNTHIA D., Box 523, Van Buren, IN 46991, 168

PARROTT, KRISTI L., 1431 E. Southern, Indpls., IN 46203, 168

PARSONS, DAVID W., 16 Highland Pl., Peru, IN 46970, 168	PIEH, SAMUEL H., 4001 Otterbein Ave., Indpls., IN 46227, 169	RANSOPHER, SARA B., 4403 Madison Ave., Indpls., IN 46227, 169
PARSONS, REBECCA R., 16 Highland Pl., Peru, IN 46970, 150	PIERCE, FRANKLIN E., R.R. 1, Box 267B, Bargersville, IN 46106, 169	RANSOPHER, TAD D., 4403 Madison Ave., Indpls., IN 46227, 169
PATRICK, CHARLES E., 1608 Heritage Ln. 24 C, Indpls., IN 46227, 168	PIPER, J. ROBERT, 660 Broadway, Danville, IN 46122, 169	READING, WILLIAM A., 120 Toten Dr., Greenwood, IN 46142, 169
PAUGH, CATHERINE L., 2214 E. National Ave., Indpls, IN 46227, 168	PIPPERT, CAROLINE R., 25 Franklin Rd. Apt. C, Hamden Ct. 06517, 169	REAS, LOIS J., R.R. 1, Greentown, IN 46936, 169
PAVELKA, EVA R., 700 Main St., Dyer, IN 46311, 150	POINDEXTER, EARL C., 4625 W. Troy Ave., Indpls., IN 46241, 169	REAS, STEPHEN W., 38 Carotia Dr., Jeffersonville, IN 47130, 169
PAVEY, JON R., 42002 S. Carson Ave., Indpls., IN 46227, 168	POLK, JOHN, 1140 W. 37th St., Indpls., IN 46208, 169	RECHER, VICKI L., Box 23, Camden, IN 46917, 169
PAWLOWSKI, THOMAS P., 1411 Buffalo St., Michigan City, IN 46360, 168	POLZIN, ANDREA L., 6722 Lowanna Ct., Indpls., IN 46220, 169	REDNOUR, THOMAS L., 8635 Flynn Rd. W. Indpls., IN 169
PAYNE, RICHARD L., 4133 Mathews, Apt. 17, Indpls., IN 46227, 168	POPE, WILLIAM, R.R. 1, Franklin, IN 46131, 169	REECE, BONNIE C., 3487 W. Delmar Ave., Indpls., IN 46241, 170
PEARCE, RICHARD L., 1409 Windemire St., Indpls., IN 46227, 168	PORTER, GREGORY, 1948 N. Drexel, Indpls., IN 46218, 169	REED, GLORIA F., P.O. Box 203, Lapaz, IN 46537, 170
PEARCE, JACQUELINE, 1313 East Lewis, Ft. Wayne, IN 46803, 168	PORTER, JOHN, P.O. Box 501, Decatur, IN 46733, 169	REID, RANDY L., 606 Elm Street, Beech Grove, IN 46107, 170
PECZKOWSKI, ALAN B., 1658 North Johnson, South Bend, IN 46628, 168	POTTER, LINDA S., W. 116th St., Zionsville, IN 56077, 169	REIDENBACH, SUSAN J., 510 W. Poplar Dr., Bremen, IN 46506
PELLETT, MARCIA K., 3131 Stop Rd., Dayton, OH 45414, 168	POTTER, MICHAEL L., 116th St., Zionsville, IN 46077, 169	REINKE, ROBERT B., 7401 E. 48th St., Indpls., IN 46226, 170
PERKINS, JUDITH R., 503 E. Thompson St., Edinburg, IN 46124, 168	POTTS, PATRICIA J., 110 W. Morgan, Mooresville, IN, 169	REITENOUR, NANCY A., R.R. 1, Box 16A, Greentown, IN 46936, 170
PERKINS, RONALD D., 835 N. Bradley, Indpls., IN 46201, 168	PRITCHETT, CHERYL J., 2402 Lindbergh Dr., Indpls., IN, 169	RENTON, LINDA D., 36916 W. Five Mile Rd., Livonia, MI 48154, 170
PERKINS, THOMAS W., R.R. 1, Box 35, Pendleton, IN 46356, 168	PYATT, JANET R., 1604 Heritage Lane, Indpls., IN 46227, 169	REYNOLDS, DONNA JO. R.R. 1, Box 97, Camby, IN 46113, 170
PETERSON, GRETCHEN L., 7825 S. Sherman Dr., Indpls., IN, 169	RAGATZ, GARY A., 1309 Longwood Dr., Bloomington, IN 169	REYNOLDS, JAMES L., 3810 W. McCarty Indpls., IN 46241, 170
PERRY, ELIZABETH A., 7208 W. 173rd St., Lowell, IN 46356, 169	RAMSEY, DAVID J., 3827 Nevada, Ft. Wayne, IN 46805, 169	RIBLE, JULIE A., 4799 Bandini, Riverside, CAL. 92506, 170
PETTICORD, DENNIS G., 1219 N Bosart Avenue, Indpls., IN 169	RAMSEY, NEAL L., 3827 Nevada, Ft. Wayne, IN 46805, 169	RICHARDSON, BEVERLY J., R.R. 2, Box 123, Shelbyville, IN 46176, 170
PETTY, LINDA C., 421 Brewer Dr., Greenwood, IN 46142, 169	RAND, KEITH M., 3167 Delaware, Indpls., IN 46205, 169	RICHARDSON, JOHN S., 4133 Mathews Apt. 4, Indpls., IN 46227, 170
PHELPS, CHRISTAL E., 644 Westmore Dr., Indpls., IN 46224, 169	RANEY, KAREN C., 1323 S. 19th, New Castle, IN 47362, 169	RIDER, EVELYN J., 225 W. Elm, Westfield, ILL 62474, 170
PHELPS, MICHAEL D., 1032 Mt. Auburn, Indpls., IN 46224, 169	RANNELLS, DEBORAH, 102 W. Davis St., Hamlet, IN 46532, 169	RIEBSOMER, ROBIN L., R.R. 4, Rushville, IN 46173, 170
PHILHOWER, MARTHA, 606 S. W. 5th, Richmond, IN 47374, 169	RANSON, MARGO R., 2131 Col. Ave., Indpls., IN 46202, 169	RITCHIE, CAROLYN S., R.R. 1, Box 234, English, IN 47118, 170
PICKENS, LINDA M., 33 South Gladstone, Indpls., IN 46201, 169	RANSOME, DONALD K., 1121 Pennsylvania, Plymouth, IN 46563, 169	ROANE, STEVE R., RFD 5, North Vernon, IN 47265, 170

ROBBINS, RITA F., 438 North Bradley Ave., Indpls., IN 46201, 170	RUSHTON, CAROL J., 3701 S. Shelby St., Indpls., IN 46227	SCHWARTZ, KENT A., 407 N. Hartman, Nappanee, IN 46550, 171
ROBBINS, STEPHEN L., 1907 E. Thompson Rd., Indpls., IN 46227, 170	RUSLER, ROSELLA M., 107 N. 10th St., Beech Grove, IN 46107, 171	SCOTT, DAVID C., R.R. 4, Box 293, Greenfield, IN 46140, 171
ROBERTS, BERNARD F., 7902 Singleton Dr., Indpls., IN 46227, 170	RUSSELL, FRANCIS D., 1620 1/2 S. Harlan, Indpls., IN 46225, 171	SCOTT, PATRICIA, 514 Howard Ave., Arcadia, IN 47030, 171
ROBINSON, GARY G., R.R. 1, Seymour, IN 47274, 170	RUSSELL, REBECCA L., R.R. 5, Box 214, Noblesville, IN 46060, 171	SCOTTEN, SUSAN C., 718 Hiatt St., IN 46221, 171
ROBINSON, HARLEY L., R.R. 1, Dillsboro, IN 47018, 170	SACHS, BARBARA J., 2829 Careron, Indpls., IN 46227, 171	SCROUGHAM, SHARON A., R.R. 3, Box 229, Morgantown, IN 46160, 171
ROCKHOLD, DOUGLAS N., 2859 S. Meridan, Apt. 32, Indpls., IN	SAGER, ALLEN R., 112 Sycamore, Loogoote, IN 47553, 171	SEBERT, JANET C., 423 W. Main, Butler, IN 46721, 171
ROCKHOLD, JENNIFER C., 2859 S. Meridan, Apt. 32, Indpls., IN	SAGER, DIANA S., 716 W. Walnut, Portland, IN 47371, 171	SEIDENSCHMIDT, KATHY T., 63 Caldwell St., Huntington, NY 11746, 171
ROCKWELL, JOYCE M., R.R. 1, Oxford, IN 47971, 170	SALIGOE, WILLIAM S., 1934 N Berwick, Indpls., IN 46222, 171	SEITZ, WILLIAM J., R.R. 7, Box 603, Greenwood, IN 46142, 171
RODENHAUSEN, MARY ANN, 507 Ash St., Beech Grove, IN 46107, 170	SAMPLE, BELVA J., 9004 Catskill Ct., Indpls., IN 46234, 171	SELL, PATTI L., R.R. 1, Brook, IN 47922, 171
ROGERS, IMO L., Box 88, Russiaville, IN 46979, 170	SANDERS, SHARON M., 2849 Mussman Dr., Indpls, IN 46222, 171	SEMENICK, DOUGLAS M., 3356 W. Michigan St., Indpls., IN 46222, 171
ROGERS, KAREN L., 15 Park Dr., Arcanum, OH 45304, 170	SANDERSON, BARRY, 402 N. LaSalle, Indpls., IN 46201, 171	SETSER, GLORIA G., 220 Longdon St., Greenwood, IN 46142, 171
ROLLER, ROBERT W. JR., R.R. 5, Box 264, Greenwood, IN 46142, 170	SARNO, JOHN F., 3340 Busy Bee Lane, Indpls., IN 46227, 171	SEYFRIED, NANCY J., 2906 Allen Ave., Indpls., IN 46203, 171
ROMANO, NICHOLAR J., 801 38TH St., Griffith, IN 46319, 170	SATTERLEE, FLOYD C., 3136 Dunster St., Indpls, IN 46227, 171	SHAFER, JANE E., 728 W. 7th St., Seymour, IN 47274, 171
ROSCOE, YVONNE, 12 Poplar, North Vernon, IN 47265, 171	SAUTER, MARTHA J., 175 S. 4th St., Aurora, ILL 60505, 171	SHAFER, JOSEPH D., 728 W. 7th St., Seymour, IN 47274, 171
ROSENSTEEL, MARTHA M., 3100 E. College Ave., Westerville, OH, 171	SAYLOR, CAROLYN S., 314 Hoffman St., Crown Point, IN 46307, 171	SHAFER, STANLEY J., 3701 S. Shelby Apt. D6, Indpls., IN 46227
ROSSIO, JOHN B., 848 S. Dennison, Indpls., IN 46241, 171	SCHAFER, CHARLES E., 605 Weghorst St., Indpls., IN 46203, 171	SHAFFER, ANTOINETTE, 110 E. Mohawk Rd., Carmel, IN 46032
ROTH, MICHAEL A., 1006 Park Dr., Lebanon, IN 46052	SCHARBROUGH, WILLIAM D., 105 W. Summit St., Brownstown, IN 47220, 171	SHAFFER, RICHARD B., 920 Beechwood Indpls., IN 46227, 171
ROTHROCK, ROBERT V., 334 S. Capital, Corydon, IN 47112, 171	SCHEMBRA, LARRY S., 1055 Castle Ave., Indpls., IN 46227, 171	SHANER, KAREN S., R.R. 3, Box 216, Greenwood, IN 46142, 171
RUSH, CRAIG A., Box 471, Milford, IN 46542, 171	SCHLECHTY, LUANN, R.R. 1, New Madison, OH 46227, 171	SHARP, BARBARA E., R.R. 1, Scipio, IN 47273, 171
RUCKER, JOHN A., 613 E. Redding Rd., Seymour, IN 47274, 171	SCHLETER, SUSAN J., 502 W. Commerce, Brownstonw, IN 47220, 171	SHAW, LIDA K., 201 Bakemeyer St., Indpls., IN 46225, 171
RUCKER, MARY L., 613 E. Redding Rd., Seymour, IN 47274, 171	SCHNEIDER, LARRY R., 2012 Rosedale Dr., Indpls., IN 46227, 171	SHAW, RICHEY D., 6225 Kentucky Ave., Indpls., IN 46241, 171
RUGH, DEBRA A., 2214 Mann Dr., Beech Grove, IN 46107, 171	SCHOEFF, CAROL D., R.R. 2, Huntington, IN 46750, 171	SHELLEY, MELANIE L., 5715 High School, Indpls., IN 46241, 171
RUSCHHAUPT, KEVIN A., R.R. 2, Box 90, New Palestine, IN 46163, 171	SCHOONVELD, JANICE R., West Howard, Brook, IN 47922, 171	SHELVER, STANLEY R., 2216 S. Western, Sioux Falls, SD 57105, 171
		SHEPHARD, GARY W., 308 Lynwood, Whiteland, IN 46184, 171

SHEPHERD, BONITA L., 7951 Partridge Rd., Indpls., IN 46227, 171

SHIPLEY, DENNIS 4133 Mathews, Apt. 25, Indpls., IN 46227, 171

SHIPLEY, PHYLLIS J., R.R. 1, Box 304, Camby, IN 46113, 171

SHOCKEY, SUSAN L., 827 W. Center, Decatur, ILL 62526, 171

SHOWALTER, KAREN ANN, 6062 E. St. Joseph, Indpls., IN 46219, 171

SHRODE, PAUL W., 216 E. Hill Valley Dr., Indpls., IN 46227, 171

SHUMATE, MARGARET F., 1724 N. Whittier, Indpls., IN 46218, 171

SHURN, JANET M., Deedsville, IN 46921, 171

SHURN, MICHAEL A., Deedsville, IN 46921

SHUTTA, MICHAEL E., 1823 Frances Ave., Elkhart, IN 46514

SIDEBOTTOM, BONNIE S., 7202 S. Sherman Dr., Indpls., IN 46227, 171

SIDEBOTTOM, RICHARD A., 7202 S. Sherman Dr., Indpls., 46227, 171

SIEGMANN, CAROL L., 5928 W. 30th St., Speedway, IN 46224

SILVEY, MARION R., R.R. 2, Box 252B, Anderson, IN 46011, 171

SINGLETON, MARCIA K., 4418 Kime Ave., Elkhart, IN 46514, 171

SINN, BONNIE J., R.R. 1, Box 422, Hamlet, IN 46532, 171

SIVELLS, DENNIS J., 718 Redfern Dr., Beech Grove, IN 46107, 171

SLAGLE, CARL R., 1726 Country Club Rd., Indpls., IN 46224, 171

SLATON, WANDA K., 909 E. 111th St., Indpls., IN 46280, 171

SLUNAKER, GARY L., 2139 E. Hanna, Apt. B10, Indpls., IN 46227, 171

SMALL, MARTHA S., 3210 W. 3rd St., Bloomington, IN 47401, 171

SMITH, AMBER K., 426 N. Main St., Tipton, IN 46072, 171

SMITH, BRENT E., 9128 Cherryfield Lane, Indpls., IN 46227, 171

SMITH, CLARK D., R.R. 3, Portland, IN 47371, 171

SMITH, HAROLD L., 3767 S. State St., Indpls., IN 46227, 171

SMITH, LINDA G., 4626 Farrington Ave., Indpls., IN 46227, 171

SMITH, LINDA G., 3122 S. Hanna, Ft. Wayne, IN 46806, 171

SMITH, PAMELA S., 2139 E. Hanna C7, Indpls., IN 46227, 171

SMITH, PEGGY A., 620 Park Dr., Greenwood, IN 46142, 171

SMITH, STANLEY R., 4269 Burkhart Dr., Indpls., IN 46227, 171

SMITH, STEPHEN R., R.R. 1, Cicero, IN 46034, 171

SMOCK, HAROLD E., R.R. 1, Lebanon, IN 46052, 171

SMOCK, WILLIAN D., R.R. 1, Hebron, IN 46341, 171

SMOOT, GEROGE J., 1080c E. Southport Rd., Indpls., IN 46259, 171

SNYDER, CHERYL L., 1021 Lawndale Dr., Greenwood, IN 46142, 171

SNYDER, JUDITH A., Box 4, Osborne, Pittsboro, IN 46176, 171

SNYDER, MYRNA K., 301 Heather Dr., Indpls., IN 46224, 171

SOOL, SANDRA L., 403 Magna Carta, St. Louis, MO 63141, 171

SOUCIE, KAREN M., 4839 Katherine Dr., Indpls., IN 46226, 171

SOULT, MICHAEL E., R.R. 1, Morgantown, IN 46160, 171

SOUTHWICK, TERESA A., 1311 W. 4th St., Anderson, IN 46016, 171

SPALL, RICHARD O., 550 Dearborn, Indpls., IN 46201, 171

SPANGLER, CYNTHIA, 1427 E. Edwards, Indpls., IN 46227, 171

SPANGLER, ROBERT E., R.R. 1, Bunker Hill, IN 46914, 171

SPEARS, CLIFFORD B., R.R. 3, Box 733D, Brownsburg, IN 46112, 171

SPIETH, JAMES E., 165 Eastern Blvd., Jeffersonville, IN 47130, 172

SPITLER, PHILIP L., R.R. 4, Delphi, IN 46923, 172

SPRAY, ANNE J., Box 267, Medora, IN 47260, 172

SPRINGER, JACK A., 6131 Linda LN. Indpls., IN 46241, 172

SPRUNGER, RONALD J., 366 Buckeye, Berne, IN 46711, 172

STACY, RALPH W., 60 1/2 S. 2nd St., Zionsville, IN 46077, 172

STAHLHUTH, GAYLE S., 8910 Washington Blvd., Indpls., IN 46240, 172

STAILEY, KAREN D., Colitic Manor, Colitic, IN 47451, 172

STALEY, SARAH F., 6409 Consulate Speedway, IN 46224, 172

STANFIELD, STEVEN 163 S. Park Dr., Seymour, IN 47274, 172

STANLEY, XANTIPPI K., 2363 E. Bradbury, Indpls., IN 46203, 172

STATEN, LAURA J., 2109 S. Webb Street, Indpls., IN 46227, 172

STATH, GARY M., Brook, IN 47922, 172

STATZELL, PATRICIA J., 3833 E. 11th St., Indpls., IN 46201, 172

STECKLER, DON B., 602 N. Shore Dr., Anderson, IN 46011, 172

STEELE, DAVID L., 5697 Winview Dr., Cincinnati, OH 45211, 172

STEELE, DAVID, 5525 Portsmouth, Indpls., IN 46224, 172

STEIGERWALT, EILEEN C., 4315 N. Riverside Dr., Columbus, IN 47201, 172

STEINHARD, BERNARD S., 2487 Wingham Dr., Cincinnati, OH 45238, 172

STEVASON, THOMAS A., 4207 Burkhart Dr., Indpls., IN 46227, 172

STEVENS, JULIE L., R.R. 5, Box 68, Noblesville, IN 46060, 172

STEVENS, THOMAS L., 6046 N. Riverview Dr., Indpls., IN 46208, 172

STEVENSON, MURIEL B., RFD 2, Box 57, Greenwood, IN 46142, 172

STEWART, MARCELLA L., 2845 Prairie Rd., Lincoln, NB 68506, 172

STICKAN, CELESTE M., 3859 Corliss St., Indpls., IN 46217, 172

STINE, CHARLES R., 5129 E. Pleasant Run, Indpls., IN 46219, 172

STINSON, SYNDEY M., 2632 E. 58th St., Indpls., IN 46220, 172

STITH, CYNTHIA A., 122 Franklin Dr., New Albany, IN 47150, 172

STOHLER, DEBRA S., 19 N. State, Markleville, IN 46056

STOHLER, DENISE, 19 N. State, Markleville, IN 46056, 172

STONE, JOHN P., 367 S. 22nd St., Terre Haute, IN 47803, 172

STRACK, GREGORY P., 3211 St. Charles Pl. Indpls., IN 46227, 172

STRATTON, DONNA S., 901 A Lorraine, Danville, ILL 61832, 172

STRIETELMEIER, DAVID P., 1070 Southwood Dr., Indpls., IN 46227, 172

STUCKER, MARK D., 778 N. Walnut St., Franklin, IN 46131, 172

STULTZ, SHERYL E., 1022 Raymond St., Plainfield, IN 46168, 172

STUMPH, MARK D., 312 Maxwell Rd. Indpls., IN 46217, 172

STURM, WILLIAM A., 5248 Fletcher Ave., Indpls, IN 46219, 172

SULLIVAN, PATRICIA A., 15349 Adams Rd., Granger, IN 46530, 172

SUMNER, VIRGINIA S., 3116 N. Temple Are., Indpls., IN 46218, 172

SUNDERLAND, ANNA, Rt. 6, Box 188, Wapakoneta, OH 45895, 172

SWEET, MARGIE K., R.R. 1, Edinburg, IN 46124, 172

SWIFT, DAVID L., 2119 S. Emerson Ave., Indpls., IN, 172

SZABO, MARGIT, 240 1ST Ave., S.E. Carmel, IN 46032

TAYLOR, ANDREW R., 814 S. Randolph St., Indpls., IN 46203, 172

TAYLOR, LARRY E., 4726 W. Washington St., Indpls., IN 46241, 172

TAYLOR, SUSAN JO., RT. 5, Columbia City, IN 46725, 172

TAYLOR, TERRY A., 6253 Van Buren, Hammond, IN 46324, 172

TENEICK, CAROL K., 6140 E. 13th St., Indpls., IN 46224, 172

TERRY, BYRON A., 6135 E. 13th St., Indpls., IN 46219, 172

THOMAS, CAROLE L., R.R. 1, Box 267, Middletown, IN 46202, 172

THOMAS, CAROL, 1220 E. St. Clair, Indpls., IN, 172

THOMAS, MELVIN D., 5619 Bar Del E. Dr., Indpls., IN 46241, 172

THOMAS, PAUL A., R.R. 1, Colfax, IN 46035

THOMPSON, BRIAN D., 4133 Mathews TA Apt. 20, Indpls, IN 46227, 172

THOMPSON, KATHERINE A., 333 E. Orleans St., Otsego, MI 49078, 172

THOMPSON, ROBERT A., Box 26, Richvalley, IN 46973, 172

THRUSH, ROYCE D., R. R. 2, Box 150 Wabash, IN 46992, 173

TIERNEY, SUSAN A., 49 E. 24th St. Huntington, Sta., NY 11746, 173

TINDAL, SHERYL A., 819 Merry Lane, Greenwood, IN 46142, 173

TODD, CATHERINE A., 629 S. West St., Shelbyville, IN 46176, 173

TOLLE, REBECCA L., R.R. 1, Elizabethtown, IN 47232

TREES, JEFFREY A., R.R. 2, Shelbyville, IN 46176, 173

TREMAIN, JOHN W., 8203 E. 36th St., Indpls., IN 46226, 173

TREMAIN, ROBERT L., 8203 E. 36th Place, Indpls., IN 46226, 173

TRESSLER, DARYL R., R.R. 8, Greensburg, IN 47240, 173

TROYER, PAMELA K., R.R. 2, Box 65, Syracuse, IN 46567, 173

TUCKER, LARRY F., R.R. 1, Edinburg, IN 46124, 173

TURNER, MARY ELLEN, 214 National Dr., Pittsburgh, PA 15236, 173

TURNER, SANDRA, R.R. 1, Box 163A, Lynn, IN 47355, 173

TUTTEROW, JOSEPH, 2509 Union, Indpls., IN 46225, 173

URSHAN, NATHANIEL P., 1814 E. Orange St., Indpls., IN 46203, 173

VAN, GREGORY G., R.R. 8, Columbia City, IN 46724, 173

VANCE, WARREN P., 68817 Miami Rd., Bremen, IN 46506, 173

VANDERIPE, MARTHA A., 207 S. Randolph St., S. Whitley, IN 46787, 173

VANEMON, MICHAEL A., 318 Baltimore, Berne, IN 46711, 173

VERHONIK, DAVID E., 4938 W. Naomi St., Indpls., IN 46241, 173

VERTREES, VICKIE E., 6706 Harrison Ct., Merrillville, IN 46410, 173

VINION, BILLIE R., 3206 S. Meridian, Youngstown, OH 44511, 173

VORIES, PENNY L., R.R. 4, Monticello, IN 47960, 173

VOSS, JO ANN, R.R. 2, Waterloo, IN 46793

WADE, SUSAN E., R.R. 1, Edinburg, IN 46124, 173

WALKER, DENNIS E., 1406 Adams, Wabash, IN 46992

WALKER, KAREN F., 69750 Miami, Bremen, IN 46506, 173

WALKER, NORMAN L., 1752 Norfolk, Speedway, IN 46224, 173

WALKER, SHARON K., Morgantown, IN 46160, 173

WALKER, SHERRY P., 1406 Adams, Wabash, IN 46992, 173

WALL, DWAIN E., R.R. 3, Huntington, IN 46750

WALLACE, BARBARA A., 504 McLean St., Ligonier, IN 46767

WALLACE, LINDA L., 2111 Lilac Dr., Indpls., IN 46227, 173

WALPOLE, ALICE 444 Eastern Ave., Indpls., IN 46201, 173

WALTER, RON L., R.R. 1, Butler, IN 46721, 173

WARD, CAROLYN J., 801 Willark Dr., New Whiteland, IN 46184, 173

WARD, CAROL E., 1445 Wall St., Ft. Wayne, IN 46804, 173

WARNER, ARTHUR L., 1210 N. Olney, Indpls., IN 46201, 173

WASHBURN, JACK K., 2158 N. Franklin Rd., Indpls., IN 46219

WATERMAN, JAMES R., R.R. 5, Noblesville, IN 46060

WATERMAN, STEPHEN K., 3330 Five Points Rd., Indpls., IN 46239, 173

WATKINS, VICKI L., 24 Garden City Ave., Wyandanch, NY 11798, 173

WATSON, PHILIP E., 301 S. Shortridge, Indpls., IN 46219, 173

WATSON, RANDALL B., 1343 R. Ave., New Castle, IN 47362, 173

WEATHERWAX, LANCE W., R.R. 3, Franklin, IN 46041, 173

WEAVER, GLENN C., 6829 E. 52nd St., Lawrence, IN 46226, 173

WEBB, JAMES P., R.R. 1, Trafalgar, IN 46181, 173

WEISS, KAREN S., R.R. 2, Bremsl., IN 46218, 173

WELCH, JESSICA D., 6810A Brendon, Wa. S Dr., Indpls., IN 46226, 173

WELLMAN, KENNI L., St., 3, 150 West, Paoli, IN 47454, 173

WELLS, LEAH J., 3904 S. Asbury, Indpls., IN 46227, 173

WERBE, JAMES E., 302 Sunset Dr., Shelbyville, IN 46176, 173

WERTZ, KENNETH W., 503 E. Monroe, Williamsport, IN 47993, 173

WETHERALD, SUSANNE E., 7137 E. Hannah, Indpls., IN 46239, 173

WHALEN, LINDA K., Cottage Ave., Crawfordsville, IN 47933, 173

WHALEY, GREGORY J., 1702 Thornhill, South Bend, IN 46614, 173

WHARTON, RICHARD A., 5530 Portsmouth, Indpls., IN 46224, 173

WHEELER, CAROL A., 1237 N. 5th Springfield, IL 62702, 173

WHEELER, MARJORIE A., 3500 Melody Lane West, Kokomo, IN 173

WHEELER, MARK V., 311 Wood, Greenfield, IN 46140, 173

WHITAKER, MARION G., R.R. 6, Crawfordsville, IN 47933, 173

WHITE, WILMA 114 Hargeo Dr., Indpls, IN 46217, 173

WHITEMAN, TERRY N., 4133 Mathews, Apt. 2, Indpls., IN 46227, 173

WHITMAN, MARK W., 3999 Aurora Indpls., IN 46227, 173

WILDS, MICHAEL F., 423 6th St., North Vernon, IN 47265, 173

WILFONG, JAY R., R.R. 6, Box 3000, Greenfield, IN 46140, 173

WILHOLT, MARILYN A., 231 N. Anderson, Greensburg, IN 47240, 173

WILKERSON, KATHY J., R.R. 1, Box 417 New Palestine, IN 46163, 173

WILLIAMS, DAVID, 3523 N. Parker Ave., Indpls., IN 46218, 173

WILLIAMS, MARK L., 25743 Rose Rd., Westlake, OH 44145, 173

WILLIAMS, SANDRA S., 57 Hadley St., Mooresville, IN 46158, 173

WILLIAMSON, DIANE L., Box 112, Larwill, IN 46764, 173

WILLOUGHBY, MICHAEL R., 1604 Heritage Ln. Indpls., IN 46901, 173

WILSON, DAVID E., R.R. 1, Box 141A, Floyd Knobs, IN 47119, 173

WILSON, GARY E., R.R. 2, Wabash, IN 46992, 173

WILSON, WILLIAM F., 2133 Garfield Dr., Indpls., IN 46203, 173

WINTERROWD, RICHARD J., 804 Pine Ave., Alma, MI 48801, 173

WIREY, MARSHA J., 4906 S. Sherman Dr., Indpls., IN 46227, 173

WIRTZ, JOHN T., 2800 E. Loretta Dr., Indpls., IN 46227, 173

WITTENAUER, STEVEN R., 114 Elm Drive, Covington, IN 47932, 173

WOODEN, DEBORAH L., 4222 Bowman Indpls., IN 46227, 173

WOODY, LAWRENCE R., 65 N. 14th Ave., Beech Grove, IN 46107, 173



WRIGHT, JACQUELYN, 4133 Mathews Apt. 26,
Indpls., IN 46227, 173

WRIGHT, JEFFREY L., 905 Churchman, Beech
Grove, IN 46107, 173

WRIGHT, RICHARD B., 303 E. Main St., Van Buren,
IN 46991, 173

WRIGHT, SHARON L., 6903 W. 10th Indpls., IN
46224, 173

WRIGHT, SUSAN C., 117 E. St., Fortville, IN 46040,
173

WRIGHT, WILMA J., R.R. 2, Box 366, Fairland, IN
46124, 173

YANNEY, CHARLES R., 4133 Mathews Ave.,
Indpls., IN 46227

YEATER, PAULETTE, Box 366, New Paris, IN 46553,
173

YOHE, MARION R., 1402 Southern Ave., Beech
Grove, IN 46107

YORK, NORMAN F., 4133 Mathews, Indpls., IN
46227, 174

YOUNG, DAVID A., 1206 Elm St., Shelbyville, IN
46176, 174

YOUNG, PAUL D., 3415 Sycamore Ln., Indpls., IN
46239, 174

YOUNG, RONALD K., 7125 Pollard New Augusta,
IN 46268, 174

YOUNG, WARNER A., R.R. 1, Twelve Mile, IN
46988, 174

YOUNGBLOOD, DANA E., Box 335, College
Corner, OH 45003, 174

YOUNGBLOOD, JANE A., 3023 Noble St., Ander-
son, IN 46014, 174

ZEIGLER, EDWARD L., R.R. 1, Geneva, IN 46740

ZERKEL, JULIE L., 209 South 3rd St., Decatur, IN
46733, 174

ZETTERBERG, DENNIS C., R.R. 1, Lakeview Pk. Lt.,
Cicero, IN 46034, 174

ZINN, CAROLYN M., 15737 Prevost, Detroit, MI
48227, 174

ZWICK, BARBARA J., 104 E. Rugg St., Decatur, IN
46733, 174

Editor Julie Zerkel
Cover Design..... Kermit Berg
Layout Editor... Carol Higginbotham
Staff Becky Claar
Marty Rosensteele
Photographers Larry Lamport
Harold Moore
Faculty Sponsors..... John Swank
John Hill
American Yearbook Company,
Hannibal, Mo.



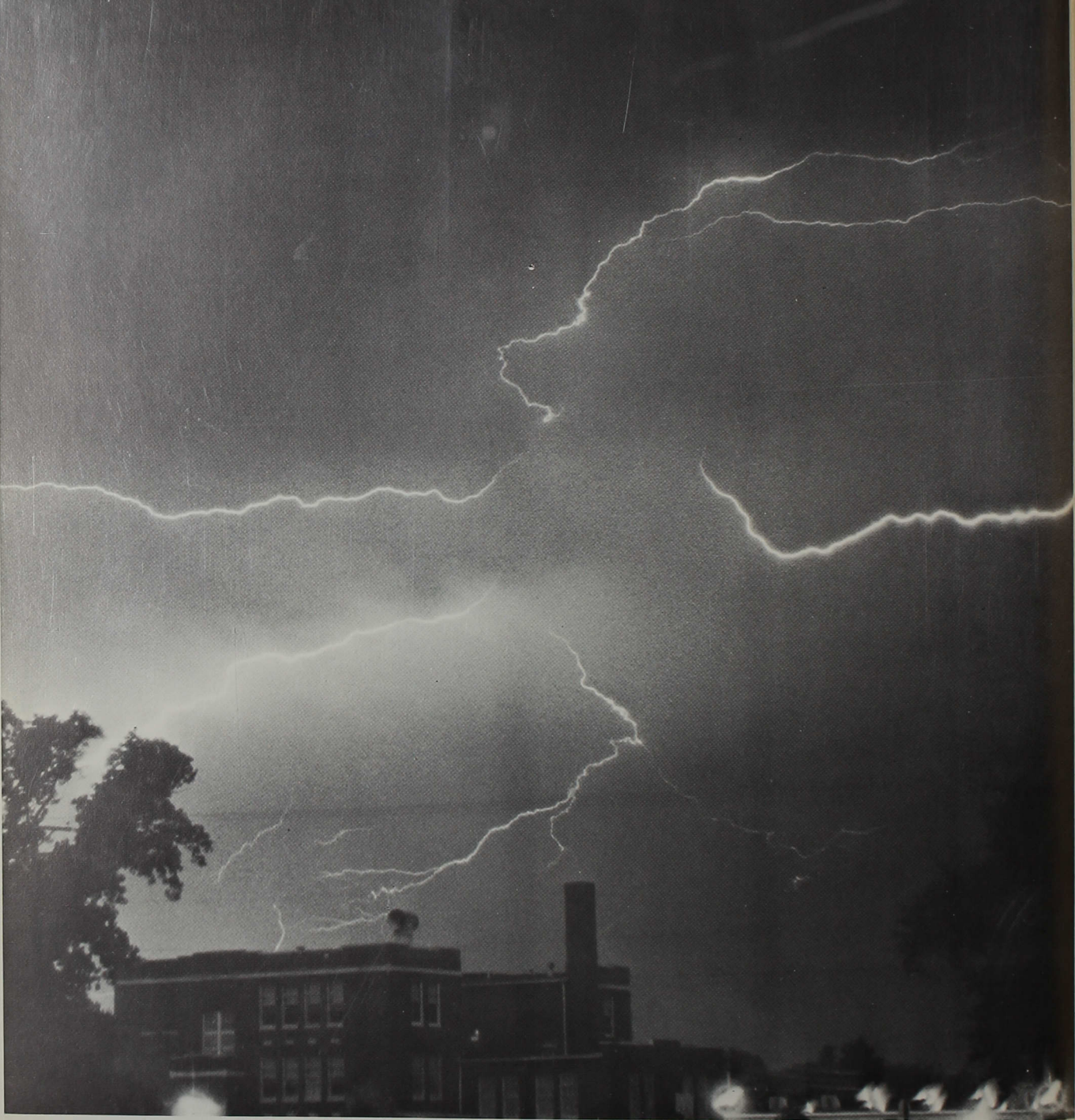

“With the passing of the year
comes the storm of tomorrow . . .”

