

ORACLE

1961

Leonard E. Pearson
Indiana Central College
Indianapolis 27, Ind.

INDIANA CENTRAL
UNIVERSITY

ARCHIVES

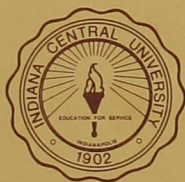

PRESENTED BY

Mrs. Hildred Pearson

Wife of Dr. L. Pearson

ARCHIVES

61-1
Dup.
I.C.U.

ORACLE 1961

Central Through The Seasons

Fall	2
Winter	50
Spring	88

Indiana Central College
Indianapolis, Indiana



FALL

Contents

Freshmen	7
Faculty	20
Sports	32
Sophomores	41



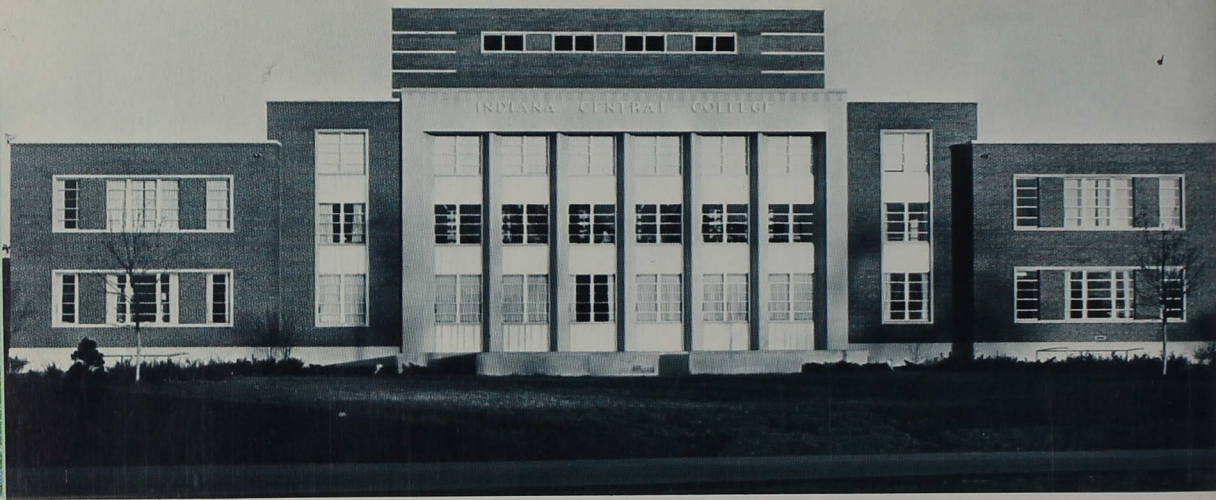

Academic Hall

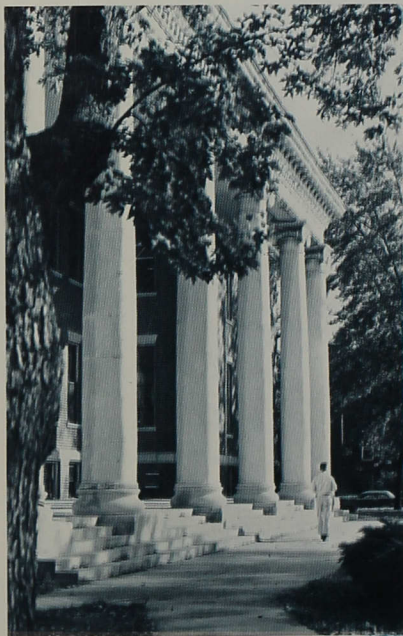

Administration

Building

Ready and

Deserted buildings await the exciting arrival of new students and the return of the old. Residents of Wilmore Hall will find it redecorated, and all of the students will welcome the new individual heating units in each dormitory. The Administration Building looks almost new after being sandblasted. Students this year will find an Indiana Central College, new in physical appearance but still old and familiar in spirit and tradition.

Wilmore and Dailey





**Men's
Hall**

**Waiting
Buxton
Hall**



Physical Education Building





Green-beanied Freshmen girls enjoy picnicking on the lawn.

Orientation Brings

Square dancing affords the new students an opportunity to become acquainted with each other.





Class Officers: Tom Short, President; Larry Chase, Vice President; Joan Delle Brown, Treasurer; Joyce Brittenham, Secretary; Willis Pierson, Student Council Representative.

New Faces to Campus

Michael Abbett
James Acton
John Adams
John Alexander
Robert Alford



Ronald Andrews
Thomas Anthony
Judith Armour
Barbara Ashworth
Mohammad Azimi-Tabrizi



Delpha Baker
Paul Bangura
William Barkman
Paul Barks
Judith Bateman





Rosanne Berg
 Vance Berger
 Darlan Billups
 Carole Blackwell
 Kathleen Boger



Robert Gene Bonar
 Carole Bortz
 Joe Bostian
 Gary Bough
 Rosetta Bradley



David Brady
 Joyce Brittenham
 Doris Brookins
 James Brown
 Joan Delle Brown



Karen Brown
 Ronald Browning
 Wayne Bruns
 Eugene Buchanan
 Linda Bulthaup



Agnes Bunce
 Robert Burton
 John Bushee
 Diana Call
 Joann Campbell



Judy Canada
 Carol M. Carlson
 Janet Carnes
 Joe Chambers
 Nancy Chambers



Roberta Chaney
 Steven Chapman
 Larry Chase
 Norbert Chester
 Jerome Clark



Judith Clifton
 Elaine Cochran
 Carolyn Cole
 Margaret Coleman
 John W. Comstock

Ronald Conner
 Larry Conway
 Pat Cook
 Rebecca Coombs
 Edward Cottongim



Nancy Cox
 Frank Craig
 Minnetta Crawford
 Roger Crouch
 George Crum



Jean Cupoli
 Michael Cutshaw
 Paul Daily
 Albert Damalak
 Fred Darnell



Charles Curtiss Davis
 James Davis
 Russell Davis
 Thomas Dawson
 Bonnie Dean



Kathryn K. Dean
 Kathleen DeFrees
 Edwin DeMont
 Karin Dornfeld
 Karen Dougherty



Jimmy Eaton
 Theresa A. Eck
 Melvin Ellis
 William Emmert
 Sandra Esarey



Ronald Estell
 Linda Everage
 Thomas Everman
 Ruth Ann Featherston
 Verdon Feldman



Randy Ferguson
 Ron Finkbiner
 Larry Fisher
 Carole Fleming
 Mary Foote





Deanna Foster
 Carol Fuchs
 David Gaultney
 Lynne Genders
 Elizabeth Gilmore

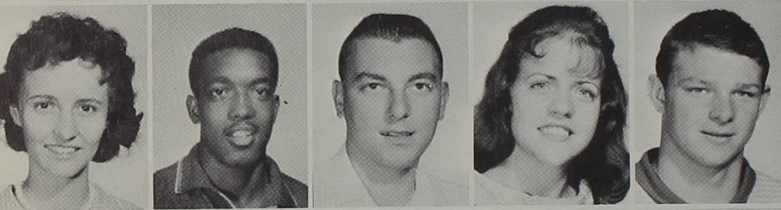

Charlotte Glover
 Bobby Gooch
 Fred Graber
 Carole Graf
 Kenneth Graves



David Green
 Sue Greenwell
 Frederick Gregory
 Marita Gregory
 Doralin Grossman



Larry Gunter
 Joylyn Hague
 Sharon Hare
 Rebecca Harris
 Mickey Hartsack



Joseph Hawkins
 Sandra Hedges
 Carole Heiney
 Ingrid Heise
 Gilbert Hickman



Katherine Hilarides
 David Hilfiker
 Shirley Hills
 Robert Hoban
 Donna Hockersmith



John Hodgkin
 Della Hogan
 Betty Holcomb
 David Hooten
 Arvel Hornback



John Houlihan
 Cindy Howard
 Darrell Hoyer
 Carolyn Huff
 David Huffman

Jacqueline Hurst
 David Hutchins
 Janice Iverson
 Guy Jackson
 LeRoy Jackson



Steve James
 Terry Jamison
 Armstead Johnson, Jr.
 Jackie Johnson
 Eileen Kackley

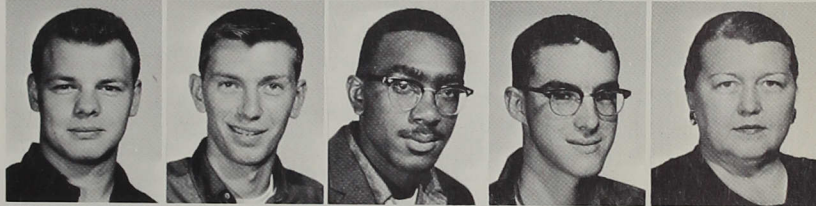

John Kalwitz
 John Kasting
 John Katsaropoulos
 John Keating
 Nelson Kindig

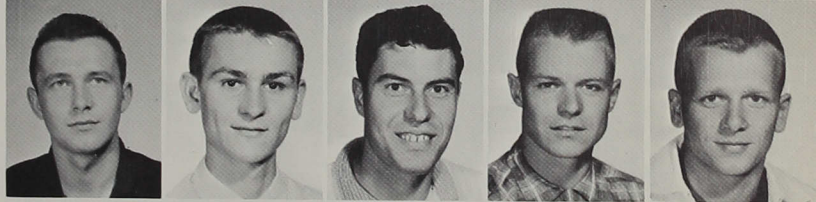

Roger Kingery
 Donna Klave
 Pat. Koers
 Paul Kolp
 John Koontz

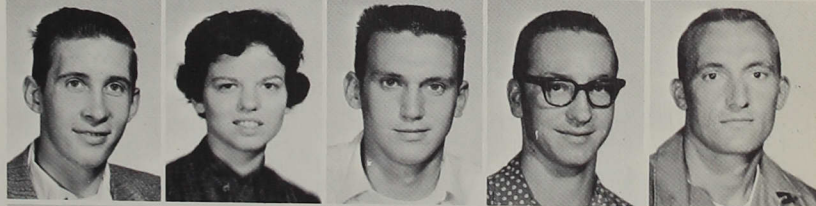

Janet Lambring
 Glenda Lane
 Larry LaPrairie
 Marjorie Lasley
 Pat Laughner



Tom Ledgerwood
 Cecil Lindley
 Lana Lipp
 William Liverett
 Philip Lutz



Jesse Lynch
 Jacqueline McCallip
 James McDonald
 Richard McDonald
 Carol McElvain



Jack McHenry
 Linda McKay
 Betty McKim
 Thomas McNamara
 Robert McPherson





Paul Macy
Sondra Macy
Bahman Mahmudi
Jayne Major
Love Majors, Jr.



Maryann Malcom
Mary Mallory
Deanna Marquart
Carolyn V. Martin
Judith K. Martin



Larry Mauzy
Irene Mayberry
Lennie Meek
Chris Miller
Fredonna Miller



Nancy Minglin
Nancy Monteith
Joyce Moon
Cleo Moore
Tom Moran



Phillip Morris
Carl Morrison
Gail Myer
Gary Myers
Marleta Newberg



James Nipp
Sue Ann Noble
June Norcross
Mary O'Donald
J. Steven O'Malley



Margie Orrell
Linda Overla
Nancy Owens
Nancy Parker
Thomas Parnell



John Paswater
Robert Patterson
Delores Perkins
Cecil Perry
Betty Pierson

Bill Pierson
 Jeanette Potter
 Sharon Potter
 Howard Powell
 Carolyn Presecan



Charles Price
 Ronald Privett
 Kenneth Prybylla
 Douglas Purtee
 Barth Ragatz



Henry Ramey, Jr.
 Patricia Raper
 Donald Redlinger
 James Redman
 Charles Richards



Myra Robbins
 Alice Roberts
 Rita Roche
 Phillip Rodebaugh
 Roger Roembke



Laurence Rohrman
 John Rothenberger
 Robert Saul
 Joan Scholl
 Steven Schorling



Michael Scott
 Rodney Scott
 Ronald Scott
 Larry Sexton
 Carol Shane



Carolyn Sheets
 Thomas Short
 Glenna Shotts
 Mary Alice Showalter
 William Simpson



Judy Slater
 Carl Smith
 John L. Smith
 Phil Smith
 Shirley Smith





Aloha Sommers
 Bob Speer
 Larry Sprinkle
 Sandy Starr
 Grace Stewart



Howard Stone
 Nancy Stutzman
 Joyce Sullivan
 James Swain
 Jacqueline Swope



Pat Tapscott
 Thomas Taylor
 Karen Thomas
 Lonnie Tillery
 Mary Jane Titus



John Todd
 Tina Toland
 Beverly Trueblood
 Thomas Tucker
 Nancy Turner



Rae Jean Van Arsdel
 Charles Van Hyfte
 Geraldine Vickers
 James Waggoner
 John Waite



Diane Walker
 Donna Walter
 Yvonne Walton
 Carolyn Waltz
 Karen Wandrey



Loretta Wass
 Nancy Waters
 Sherry Wayman
 Quincy Waynick
 Randy West



Carolyn Weston
 Joseph Wever
 Marcia White
 Jerry Whitlock
 Malinda Wiles

Linda Williams
 Mary Jane Williams
 Robert Williams
 Bill Willsey
 Barbara Wilson

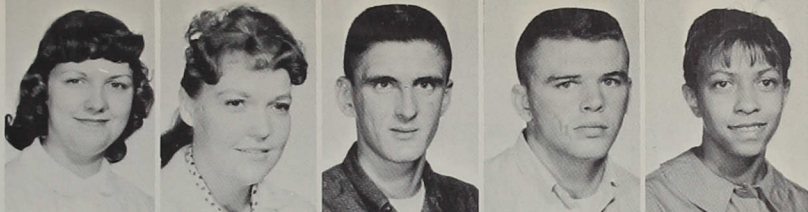

Emily Wilson
 Jane Winter
 George Wissler
 Dan Woerner
 Dorothy Wonnell



Judy Wooden
 Clark Wright
 Rebecca Young
 Sammy Young
 Tony Zentz



FRESHMEN NOT PICTURED

- Jerry Bolinger
- Bonnie Gladden
- Robert Hawkins
- Linda Kendall
- Charles Le Count
- Joseph Meglio
- Sue Ann Noble
- William Short



Freshmen get acquainted during walks to Dailey Hall.

Student Organizations

Student Christian Association

Most of the year's social events are planned by the Student Christian Association. The SCA operates through six main committees: freshman orientation, religious life, social, banquet, Geneva stunts, and World University Service. New this year is a movie committee that organizes movies in the auditorium.

The Student Christian Association plans freshman orientation week and many all-school events, such as the tug-of-war, leap week activities, swimming and skat-

ing parties, and the formal banquets. Through religious literature, conferences, retreats, chapel programs, and Religious Emphasis Week, this organization fosters a spiritual atmosphere on the campus. Delegates from the Student Christian Association are sent to the annual YMCA conference at Geneva with proceeds from the all school variety show. In the spirit of service to others, the World University Service committee sponsors auctions for students abroad.

CABINET: Clockwise: Sue Canine, Karel Hollingsworth, Vera Reber, Wilma Wheatcraft, Gene Symmonds, Marilyn Bunner, John Snook, Lori Schini, **Secretary**, Linda Showalter, **Vice President**, Dr. James Weber, Sponsor, Judy

Thompson, **President**, Mr. Hill, Sponsor, Tyron Inbody, **Vice President**, Loren Clemenz, Janet Shafer, Jim Clark, Gwen Weddington, Jim Miller, Kathy Kirkpatrick, Vernon Denney.



Plan Year's Activities

Student Council

The Student Council works behind the scenes to create more efficient cooperation between the students and the administration. It sponsors such events as homecoming, Brown County day, the formal reception, and a number of chapel programs. Furnishing the recreation room and the lounges have been projects of the council. Within the Student Council is the Student Court which consists of a chief justice and five justices. The purpose of the court is to deal with student disciplinary problems.



STUDENT COURT: ROW 1: Rose Patrick, Ivan Propst, Chief Justice, Phyllis Wheeler. ROW 2: Tyrón Inbody, Dick Carlson, Lee Porter.

COUNCIL: ROW 1: Willie Martin, Boy-at-Large, Janie McIntire, Secretary, Phil Klinger, President, Tom Loer, Vice President, Sue Gibbs, Girl-at-Large, ROW 2: Marlene Riley, Claudette Edwards, Janet Sha-

fer, Jackie Schofield, Sue Turner. ROW 3: Mr. Pielemeier, Marilyn Ramsey, Elisabeth Lamm, Tommy Kazandzas, Vernon Denney. ROW 4: Vaun McAhren, Jim Foote, Stan Zent, Joe Rankin.



Girls who have recently become engaged admire one another's diamonds.



Campus Takes on

What is it really like on campus after a summer vacation? September 11th, the day most students arrived, looked like mass hysteria.

At first glance, one saw students and parents carrying into the dormitory all the **essentials** of a college student for the coming year. It was obvious that spacious cars are a necessity to traveling college students. The chatter and laughter of friendly voices rang over the campus as old friendships were renewed.

During these first days the campus is surveyed from the eyes of inexperienced freshmen and from the eyes of well-worn seniors, and it is here that goals and ambitions are fired anew.



A car with a roomy trunk is essential to a college student.

The Cupboard is a favorite spot for informal conversations.





Chapel is an important part of the student's educational program.

Familiar Look

Dr. Deever, shown examining Larry Miller's throat, guards the students' health.



Lasting friendships are often formed at ICC.

Meet the Faculty

Indiana Central is proud of its personnel relationships between students, faculty, and administration. Through intellectual and cultural activities the students and faculty exchange ideas and ideals.

The formal reception, sponsored by the Student Council, provides a chance to establish new contacts and to renew the old. A receiving line begins the reception, and later entertainment is provided. This year's entertainment included selections by the sophomore girls' trio, a violin duet, and vocal solos.

After the program the guests were served punch and cookies by the Vesta Club.



Freshman, Judy Bateman receives the hand of friendship from Dr. Weber.

Vesta Club serves refreshments to guests.



President I. Lynd Esch

A.B. Chapman College; Th. M. University of Southern California Graduate School of Religion; Ph.D. University of Southern California; D.D. York College; L.L.D. Butler University; L.H.D. Lebanon Valley College.



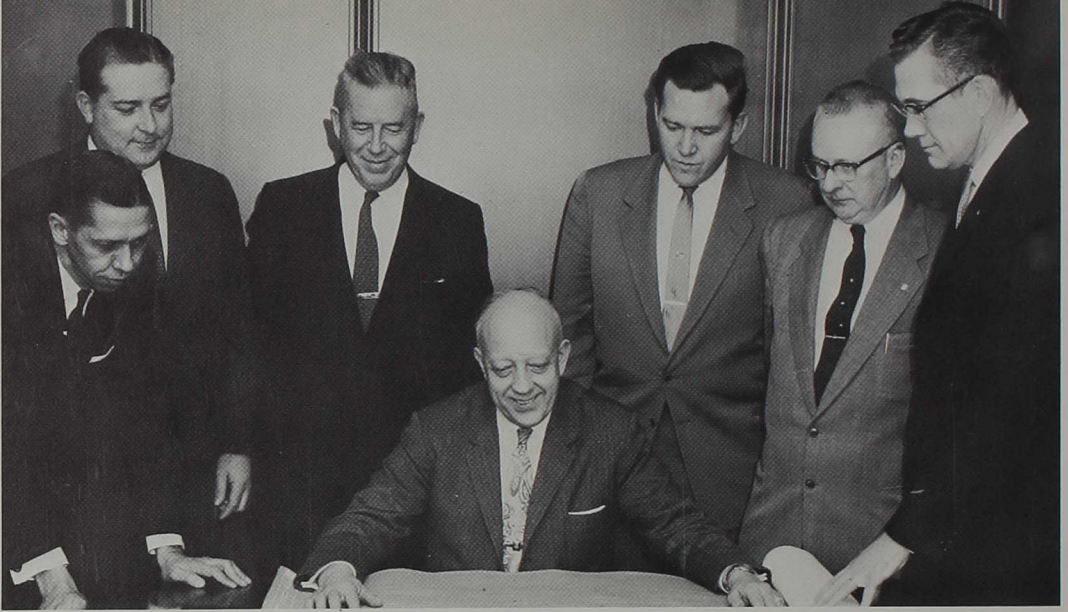

Administration:

Leo Miller, Treasurer and Business Manager; Bob Barrick, Assistant Business Manager; Dr. Parker P. Jordan, Coordinator of Student Affairs; Dr. I. Lynd Esch, President; Wilmer Lawrence, Registrar;

Leonard E. Pearson, Director of Public Relations; Dr. Robert E. Cramer, Dean. Not pictured, Don Fleener, Director of Admissions.



Deans

Mary Huey, Dean of Women; Dr. Robert E. McBride, Dean of Men.

Evening Division

Bernice Devitt, Nina Huppert, Harry A. McGuff, Director; Dean M. Ransburg, Assistant Director; Nancy Brandelein.



Business and Economics

Alberta Miller, Ralph Williams, C. Richard Huston, Economics. Not Pictured: Geraldine McBride, Wilmer Lawrence.



Education

H. Merrill Underwood, Kermit R. Todd, Roy V. Davis, Velma Bailey, Russel S. Merkel.

Fine Arts

George W. Shirley, Allan F. Schirmer, Harold Hansen, Gerald Boyce, Victor B. Danek. Not pictured: Kenneth E. Williams.





Language and Literature

SEATED: Harriet E. Shirley, Mary E. Blasingham, Lillian Marshall, Lois T. Fouts, Martha S. Waller, Kenneth W. Kohn, **STANDING:** Eugene T. Underwood, Allen B. Kellogg, Marga Meier. Not pictured: Sara King Harvey and Sibyl Weaver.



Home Economics and Nursing

Virginia R. Sims, Mary Huey, Blanche Krick, Dorothy D. Rademacher, Kathryn Pearson.

Physical Education

John T. Windell, Angus Nicoson, Betty Jean Day, William Bright.

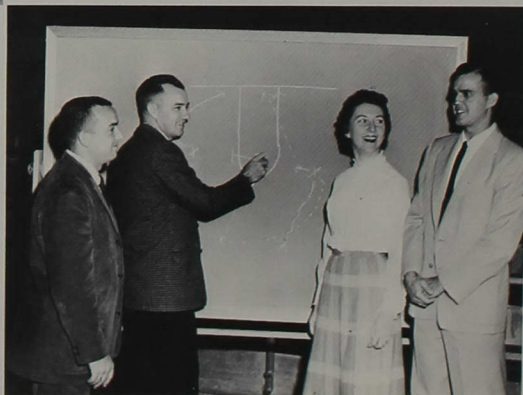

Philosophy and Religion

Frederick D. Hill, James A. Weber, Robert E. McBride, Robert E. Cramer.

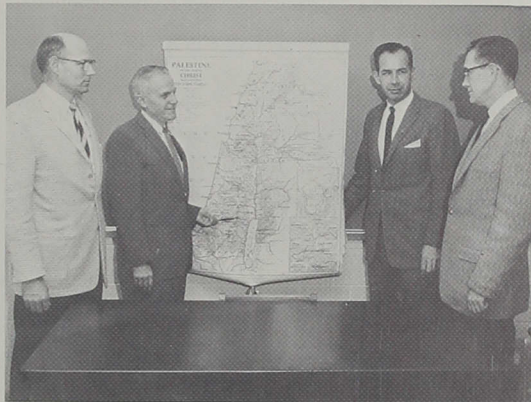

Science and Mathematics

SEATED: Kenneth J. Sidebottom, Mathematics; William P. Morgan, Biology; STANDING: Konstantin Kolitschew, Physics; James Zimmerman, Biology; Robert M. Brooker, Chemistry; Robert L. Kent, Botany.

Social Science

Frederick D. Hill, History; Diane DeArmond, Psychology; Kenneth E. St. Clair, History; Roland T. Nelson, History; Marvin L. Henricks, Sociology; Paul Pielemeier, History.





Secretaries:

SEATED: Marilyn Reid, Virgil Braner, Betty McQuillen, Janet Degler, Charlotte Holland. STANDING: Martha Reid, Joyce Cole, Isabel Monroe, Marlene Fisher, Doris McGuff, Marjorie Poynter.



Administrative Assistants

Maudethel Cullom, Assistant Registrar; Ruth Hagelskamp, Accountant; Virginia Cravens, Alumni Secretary.

Librarians

Florabelle Williams, Edna Miller



Housemothers

SEATED: Grace Miller, Esther Elliott STANDING: Melissa Rider, Doris Kettering Not pictured: Vesta Hill, school nurse.



Managers

Eva Arnold, Bookstore; Mary Streets, Campus Cupboard; Harvey Kinnard, Cafeteria.

Maintenance:

ROW 1: James Payton, Kenneth Deutsch, Leo Waynick, Sr., William Yount, Birtle Allen. ROW 2: Ocie Williams, Arther Vaughn, Victor Prickett, Stanley Linkel, William Hicks, Robert Hotz.



Homecoming

Central's 54th annual homecoming was not dampened in spirit by morning showers, but blossomed into one of the most successful events of the year. A rousing pep rally around a bonfire on the evening before the big game set off a weekend of frolic and excitement.

A parade on Saturday morning, led by the lovely queen candidates and featuring floats built on themes from Fantasy Land, wound its way through the city and back to the football field, where the Greyhounds were preparing for a victory over the Spartans of Manchester College.



Wilma Wheatcraft leads students in cheers at the pep session on the eve of the event.



Seniors build last homecoming float as ICC students.

"Peter, Peter Spartan Beater" wins second for Juniors.

The Sophomores' Mary, Mary Quite Contrary



Fun and Fantasy



The first place Lambda Chi Phalanx float wanted "A Whale of a Victory."



The Kaducean's won an honorable mention with their float, "Boot 'em ICC."

is instructed to "Down the Spartans."

The SCA, substituting a greyhound, used the theme of the trojan horse and advocated "Surprise 'em."



Homecoming Queen and an Evening's



Pat Bymaster is crowned Homecoming Queen. Her court consists of Janet Shafer, Wilma Wheatcraft, Jane McIntire, and Janis Beechman.

Patsy Kay Bymaster
Homecoming Queen

1960



Entertainment Add Magic Moments

The crowd enjoyed watching, not only the victorious Greyhounds, but also the crowning of the queen, Pat Bymaster, and the presentation of her court, consisting of Janet Shafer, Wilma Wheatcraft, Jane McIntire, and Janis Beechman. Also of interest was the announcement of the prizes for the best floats. Lambda Chi Phalanx captured first prize, while the sophomores and juniors placed second and third, respectively. Dailey Hall won first place for dormitory decorations.

The day was climaxed by an evening's entertainment at the Indiana University Medical Center, which drew a perfect day to a fitting close.



Among the couples attending the entertainment was Lance Riggin and Ruth Anne Smith.

Guests enjoy refreshments at the homecoming entertainment attended by students, faculty, and alumni.



Season's Scoreboard

ICC		Opp.
6	Alma	20
14	Taylor	13
42	Univ. of Ill. (Chicago)	0
40	Manchester	13
0	Ferris Institute	19
33	Franklin	28
6	Anderson	26
27	Hanover	13
19	Principia	14



Terry Wetherald, Leroy Moon, Jay Windell, head coach; Walt Dininger, John Hurrele.



Co-captains Jerry England and Leland Dilk receive All Conference Trophy.

ROW 1: Bob Vuillemot, Carol Purichia, Mike Maguire, Harold Markle, Willie Martin, Henry Easter, Ron Rucker, Leland Dilk, Gerald England, Larry Rees, student manager. **ROW 2:** John Keating, Fred Mackey, Walt Lyons, Dennis Jackson, Pat Koers, Ken Kaufman, Joe

Hobbs, Jim Ware, Benny Townsend, trainer. **ROW 3:** Darlan Billups, Mike Cutshall, Frank Craig, Melvin Ellis, Bill Bless, Ed Marien, John Trisler, Gene Symmonds, Armstead Johnson, Jr., Tony Zentz, Steve James, Ken Graves, and John Koontz.



'60 Greyhounds, H. C. C. Champs



All-Conference Jim Ware straightarms for end run.



Martin and Vuillemot execute perfect tackle.

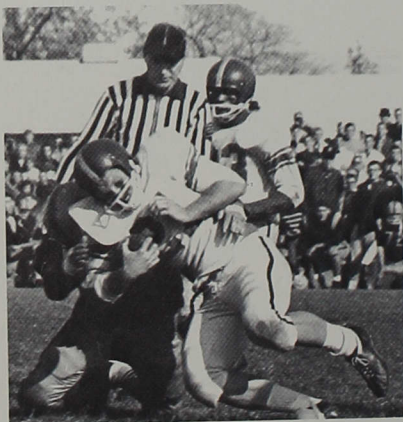

Vuillemot brought down after plowing for yardage.

Mike McGuire, End

Leland Dilk, Center

Jerry England, Guard

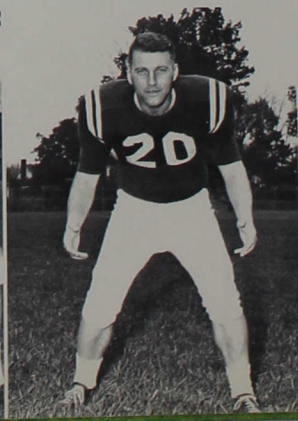
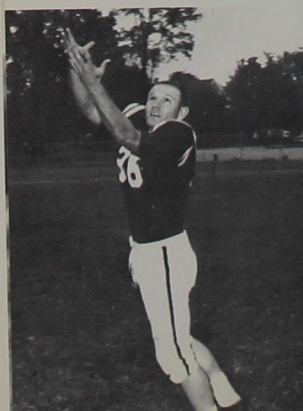

Hank Easter, Tackle

Indiana Central's football team played very spirited football throughout the season and finished the season with a record of 6 wins and 3 losses. The Greyhounds captured the Hoosier College Conference with a 4 and 1 record, the only loss being to an always tough Anderson squad.

Throughout the season, the Greyhounds played as a unit, but there were also some very fine individual efforts. Jim Ware and Bob Vuillemot were consistent ground gainers, while Carol Purichia led the Greyhounds through the air. Co-captains Jerry England and Leland Dilk led the impregnable offensive line charge. Willie Martin, the team's most valuable player, and Bill Bless were the core of a fine defensive unit. Hank Easter and John Koontz, all-conference interior linemen, led the defensive charge that kept the opponent's offensive threat jammed.



Koers puts squeeze on Manchester.

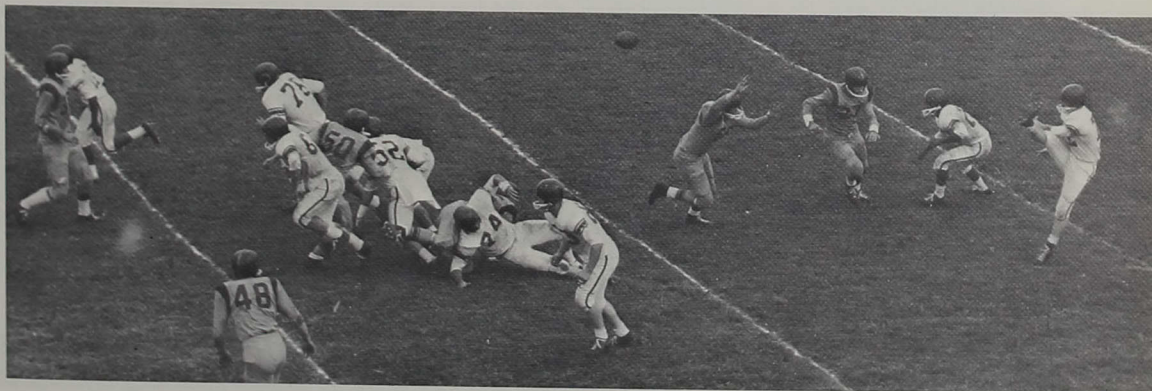

Graves punts Hounds out of trouble.

Ben Schuman, Halfback

Carol Purichia, Quarterback

Bob Vuillemot, Fullback

Ron Rucker, Guard

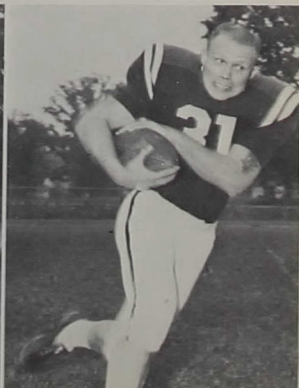
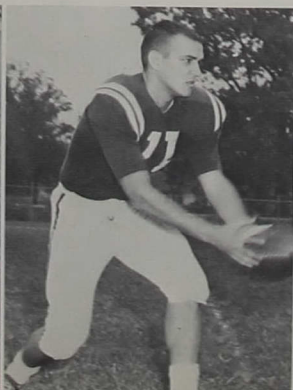

Indiana Central Is Host to Road Race



Runners get set for grueling eighteen mile course.

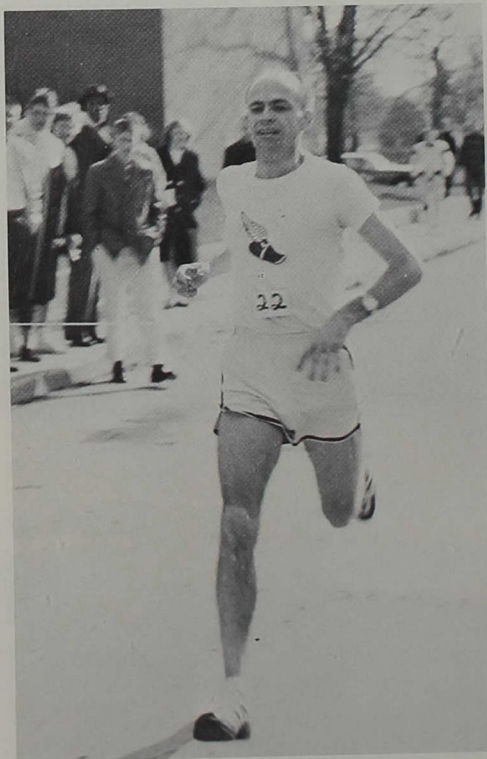

Winner Peter McArdee of the New York Athletic Club crosses finish line.

The nationally contested Indiana Central thirty kilometer road race was held on Saturday, December 12. Entrants came from Chicago, New York, Boston, and several other cities. The race, which is approximately eighteen miles, was won by Peter McArdee of the New York Athletic Club.

Indiana Central had two entries, Robert Hoban and Robert Williams. Both boys are freshmen.

The queen for the Road Race was Judy Toction, who was crowned by President Esch in pre-race ceremonies.



Winner receives trophy from queen Judy Toction.

Cross Country Team Rebuilds

The cross country was in a rebuilding year, due to the fact that only three lettermen returned from last year's conference champs.

Stanley Brewer, a junior, and Robert Hoban, a freshman, was one-two for Central throughout the season. Loren Thomas, the only senior on the squad, Marvin York, Philip Turley, James Treesch, and Robert Saul formed the nucleus of a fine team, which placed second in the Earlham Relays and third in the Hoosier College Conference.



Ready — set — go.

ROW 1: Coach Bill Bright, Robert Hoban, Robert Williams, Loren Thomas, Philip Turley. ROW 2: Marvin York, Stanley Brewer, James Treesch, Robert Saul, Don Hunt, student manager.





ROW 1: Phil Reed, Bert Lacey, coach, Joe Rankin. ROW 2: Dan Woerner, Jim Tindall, Ted Koch, Charles Van Hyfte.

Netters Gain Share of H. C. C. Title

The Indiana Central tennis team finished their season with a record of 4 wins and 1 loss, good for a first place tie in Hoosier College Conference play with Hanover and Manchester.

After rolling over Taylor in their first encounter, the Central squad squeaked out a 4 and 3 victory over highly rated Hanover. The joy was short-lived, however, as the Greyhounds lost to a fine Manchester team the following week. Three-time all conference netter, Jack Tindall, lost his only match of the season in this contest. It was only the second time in his college career that Jack had been stopped.

The Central squad bounced back, however, with victories over Anderson and Franklin. These victories, coupled with Hanover's victory over Manchester, gave Central their share of the HCC title.

Freshman Dan Woerner finished the 1960 season with a 5 and 0 record in singles competition. Jack Tindall and Ted Koch finished their seasons with 4 and 1 marks.

Jack Tindall, Jim Tindall, and Phil Reed are the graduating seniors from this years' squad.

SEASON RECORD		
ICC.		Opp.
7	Taylor	0
4	Hanover	3
2	Manchester	5
5	Anderson	2
7	Franklin	0

Ted Koch drops back to cover the play for Jack Tindall.

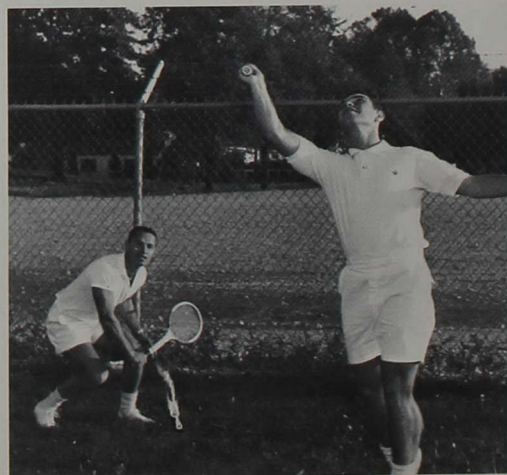



The line was long and the students were hungry, but . . .

I. C. C. Invades Brown County

On one bright day in October, students and faculty get together for a day of recreation and relaxation at Brown County State Park. Many take part in group games such as horseshoes, volley ball, and football; others hike, go horseback riding, collect bugs and

leaves, or simply enjoy the out-of-doors.

On this particular October 11, a picnic dinner featuring barbecued chicken was served by the cafeteria staff. Beautiful sunshine, fair skies, and the turning leaves combined to make the day a perfect success.

The service was efficient under the direction of Mr. Kinnard.





Freshmen swim to shore after being out tugged by the sophomores in the annual tug of war.

Classes Present Stunts —

Dave Brittenham recites before his third grade classmates in the seniors' first place stunt.

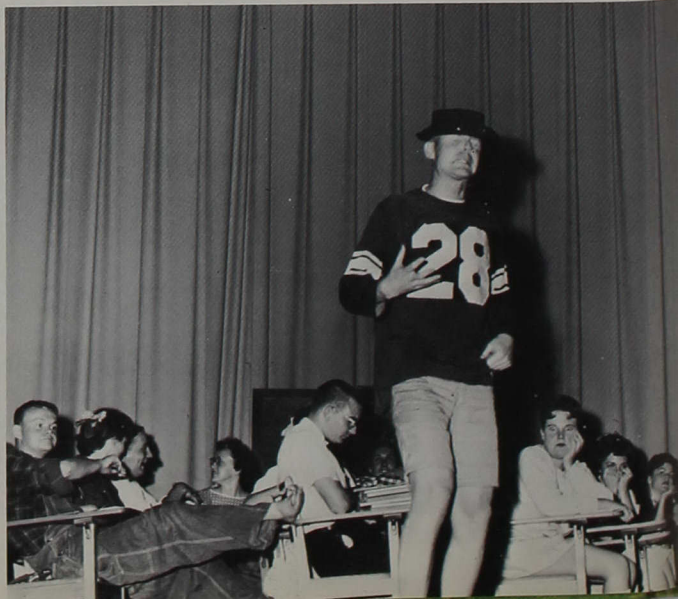



Class Officers: Lona Wright, Student Council Representative; Lynn Youngblood, President; Anne Norcross, Secretary; Jim Miller, Vice President; Judy McBride, Treasurer.

Sophomores Win Tug of War

Glenna Apsley
Tom Armstrong
Nancy Arndt
Roger Arnold
Billy Asdell



Jeffrey Boer
Glenn Bailey
Norman Beasley
Janis Beechman
Fred Belsler



Mark Bitzer
William Bless
Robert Blessing
Roberta Bowman
Ronald Boyd





Carole Brunson
 Carol Buchanan
 Marilyn Bunner
 Paul Burch
 Mabel Canfield



John Cawein
 John Cazier
 James Clark
 Lorin Clemenz
 Sharon Clodfelder



Francis Cunningham
 Judy Dammeyer
 John Darden
 Jean Deatline
 Don Degler



William DeHoff
 Joyce Doades
 Louis Drexler
 Robert Dechemin
 Carol Eastburn



Kay Edwards
 Jerry Emery
 Pat Erickson
 Alice Eversole
 DeLane Fawcett



Alice Fields
 Gregory Fowl
 Gerald Fox
 Ned Fox
 Larry Gates



Philip Geiger
 Sue Gibbs
 Bette Lou Gray
 Mary Heichelbech
 Joe Hobbs



Fred Honnold
 Jack Hook
 Charles Huber
 Joseph Hudson
 Richard Hughes

Elizabeth Hull
 Zona Hully
 Donald Ireland
 Brenda Jackson
 Dennis Jackson



Mikel Jackson
 Edward Jones
 Janet Junker
 Kenneth Kaufman
 Karen Kenyon

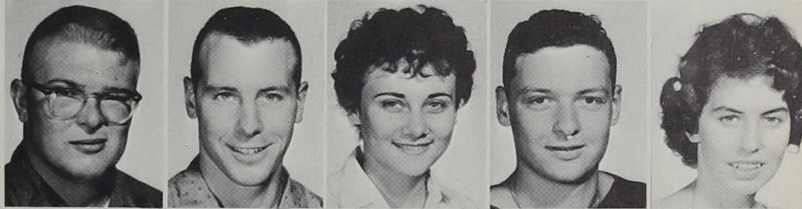

Gloria King
 Kathleen Kirkpatrick
 June Kistler
 Beverly Krohne
 Elisabeth Lamm



Deanna Lilly
 Merrilyn Lindley
 Nancy Linkel
 Bill Lloyd
 Carl Lohkamp



Joy Loveless
 Walter Lyons
 John Lyzott
 Judith McBride
 Fred Mackey



Richard Martin
 Nelda Mathias
 Errol Matthews
 William Mellis
 Sue Merriman



Lewis Middleton
 David Milhouse
 Gordon Miller
 Jim Miller
 Judith Mize



John Modesitt
 Sharon Myers
 Larry Newberg
 Anne Norcross
 Jack Olinger





Kenneth Otto
Lucy Parker
Marcia Parnell
Ed Plummer
Robert Quinlan



Marilyn Ramsey
Joe Rankin
Vera Blinn Reber
Larry Rees
Dale Rigg



Lance Riffin
Donald Robinson
Nancy Ross
Mary Rowan
Valerie Salge



JoAnn Schisla
Jacquelyn Scholfield
Elaine Schultz
Robert Seidner
Kay Shaw



Judy Shaver
Marletta Showalter
Madelyn Smith
Ruth Smith
Walter Smith



John Snook
Lahai Sagbandi
Larry Spurgeon
John Stackhouse
Patricia Stacy



Rosalie Stanton
Shirley Stanton
Sandra Stephens
Michael Stine
John Stuckwisch



Gene Symmonds
Jerry Symmonds
Larry Thompson
Richard Tierney
Judith Toction

John Trisler
Philip Turley
Sue Turner
Richard Vornehm
George Walters



James Ware
Terry Wetherald
Wilma Wheatcraft
Joyce White
Daniel Wilkinson



Barbara Wilson
Eric Wilson
John Winkler
Alice Wiseman
Betty Woods



Lona Wright
Marvin York
Lynn Youngblood
Barbara Zenor

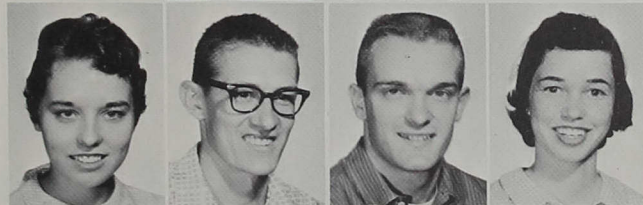

SOPHOMORES NOT PICTURED

- James Bailey
- Reuben Burnett
- Sondra Cooley
- Valerie Gira
- Robert Jeffries
- Han Mu Kang
- Jerry McClain
- Marge Poynter
- Judy Rider
- Orville Villars
- Richard Walls



Sophomores work on Homecoming float.

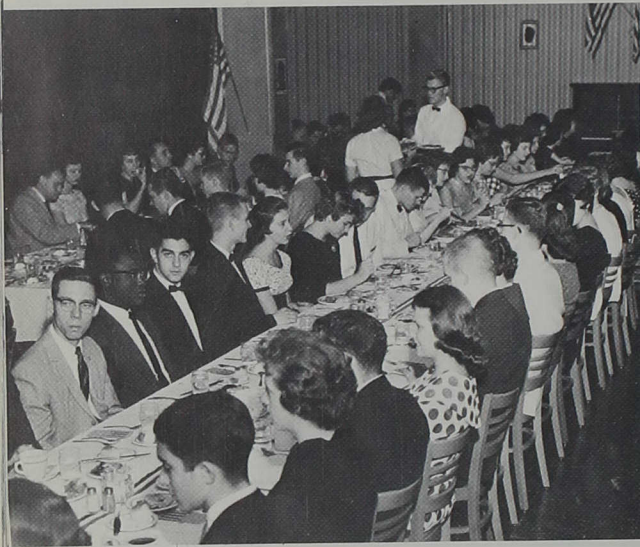

Fall Banquet

Upon entering the dining room on the night of the "Star Spangled Spree," one could see the United States flag hanging above pictures of former United States presidents.

Delmar Merritt, master of ceremonies, presented the freshman girls' trio, consisting of Joyce Brittenham, Roberta Chaney, and Marcia White. Joan Delle Brown played a piano solo, and Joylyn Hague and Dale Rigg sang a duet reminiscent of courting days. The climax of the entertainment was Dave Rathbun and Phil Isgrigg wearing "Uncle Sam" hats and singing Yankee Doodle Dandy.

Meals Can Be Festive

Birthdays

Every student celebrates his birthday at least once a year at Indiana Central College. One evening meal of each month honors those who have birthdays in that month. The meal consists of special meat, usually sirloin steak, a special birthday cake with candles, and ice cream, besides the usual vegetables and salads. Those whose birthdays fall during the summer months choose a winter month as a substitute.



Centralites Cast Ballots

In the fall of every fourth year, Indiana Central students join the whole nation in a flurry of political activity. The three chapel sessions of the week preceding the election are devoted to a presentation of both major political parties, and rivalry grows as election day nears. On Friday in the mock election, each student may cast his ballot for President of the United States and for Governor of Indiana.

This year, the Republican Party was represented by Robert Fink, administrative assistant to Governor Handley; and the Democratic Party by Joseph Barr, Congressman from the eleventh district of Indiana. The bipartisan speaker was Dr. Lawrence Hosie.

The results of this years mock election were: Nixon, 396, Kennedy, 176; and Parker 355, Welsh 220.



Governor's assistant speaks for Republicans.

A vote is added for the party of her choice.



Congressman Barr presents the Democrat side.



Religious Values Are Stressed



University Heights EUB Church provides a church away from home for the college students.



Students and faculty delve into religious and social problems in the Tea and Crumpet Hour.

Mary Kelley and Corinne Coble examine religious book display.



During this period of concentrated emphasis on religion, Indiana Central re-examines and reaffirms her long-held beliefs and seeks new depths of insight and faith.

The week is filled with morning prayer meetings, chapel talks, guided discussions at tea and crumpet hours, informal discussions, and personal counseling.

Leading these activities for Religious Emphasis Week of 1960 was Dr. Robert Pierce of Detroit, Michigan, whose sermons inspired much thought among students.



College Pastors, Ronald Deem and Robert Koenig.

Dr. Robert Pierce speaks to students in chapel session.



Altar is set up for morning meditations.

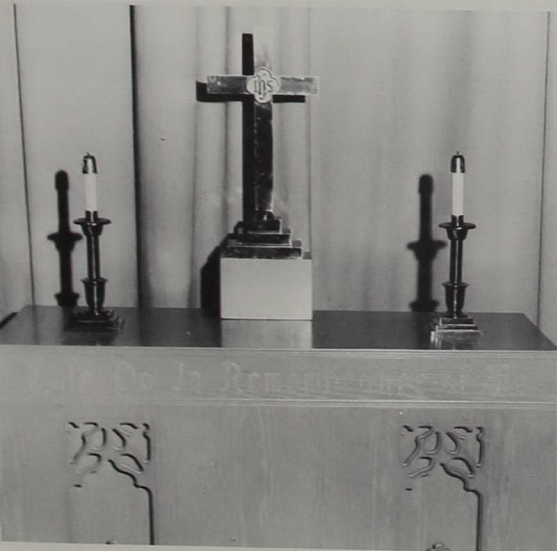



WINTER

Contents

Sports	52
Organizations	66



Basketball

Season's Scoreboard

ICC	Opp
72.....	Transylvania 79
87.....	Tri-State 68
90.....	Wabash 91
73.....	Depauw 61
68.....	Culver-Stockton 56
66.....	Indiana State 90
84.....	Manchester 79
73.....	Marian 48
64.....	Bellermine 59
71.....	St. Joseph 54
71.....	Transylvania 75*
76.....	Earlham 68
82.....	McMurray 68
59.....	Franklin 70
65.....	Hanover 63
76.....	Taylor 64
78.....	Anderson 79
68.....	Marian 49
110.....	Indiana Tech 75
78.....	Franklin 70
88.....	Manchester 73
90.....	Hanover 64
87.....	Taylor 81
59.....	Anderson 68

*Overtime

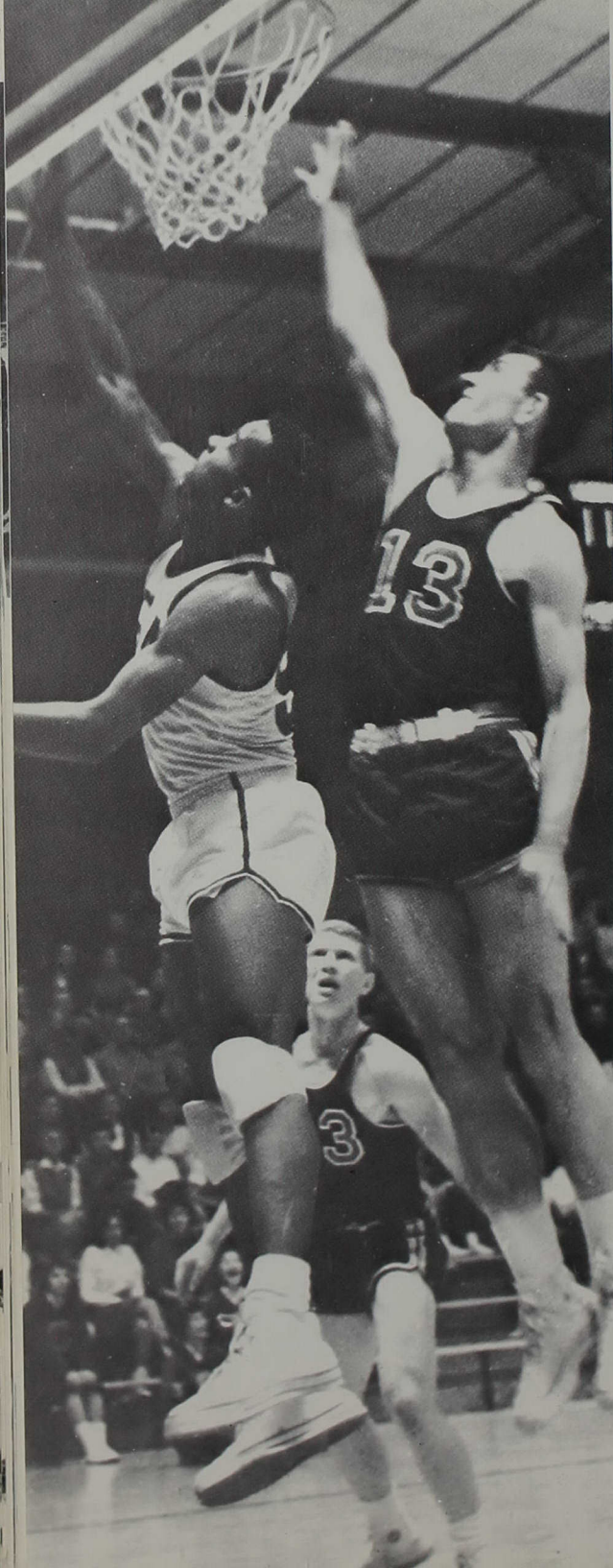

Highlights Winter Season

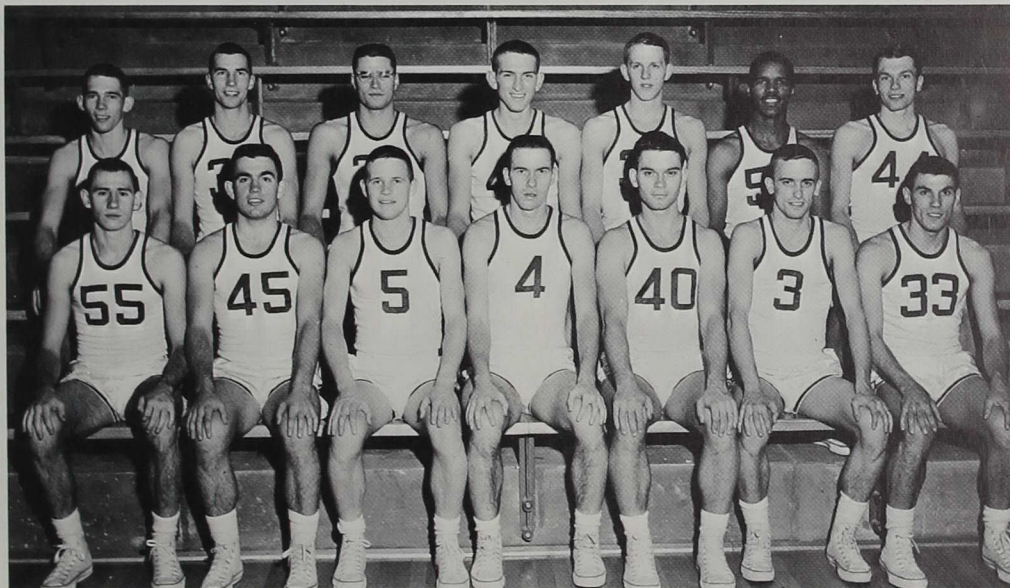

VARSITY BASKETBALL, ROW 1: Tom Moran, Norm Beasley, Fred Belser, Bob Blessing, Jack Tindall, Jerry Lewis, Frank Craig.

ROW 2: Fred Honnold, Mickie Shircliff, Emmett Herr, Charles Spurgeon, Bill Asdell, Harold Boyd, Bob Creighton.

Indiana Central enjoyed another prosperous basketball season with a veteran squad under the direction of Coach Nicoson.

Mickie Shircliff, senior captain, was one of the key reasons for this fine season. Jack Tindall, another senior, also enjoyed a good season. Three junior lettermen, Harold Boyd, Jerry Lewis, and Charles Spurgeon, made up the remainder of the squad. Frank Craig, a freshman guard, helped take up the slack near the end of the season.

This was a well balanced scoring team as four members averaged in the double figures. This posed a definite threat to the teams which ICC faced throughout the season.

The Greyhounds, after getting a slow start, managed to finish with a 17-7 record and a second in the conference.



Nick gives pre-game instructions.

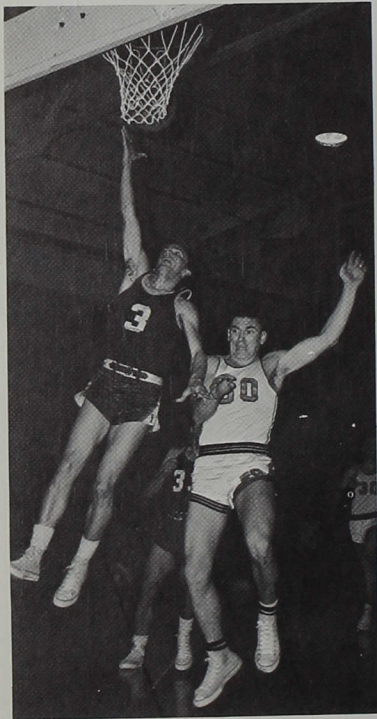

Lewis scores again.

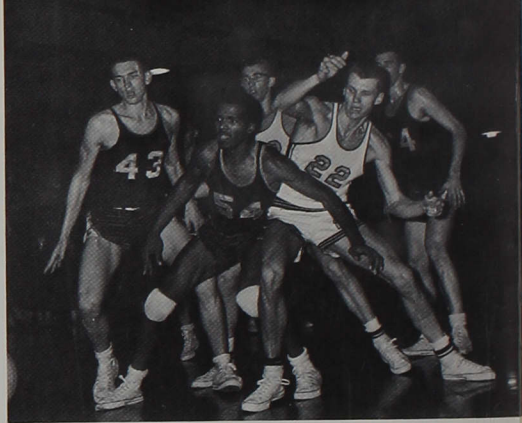

Franklin fumbles.



Boyd takes possession

Stand back!

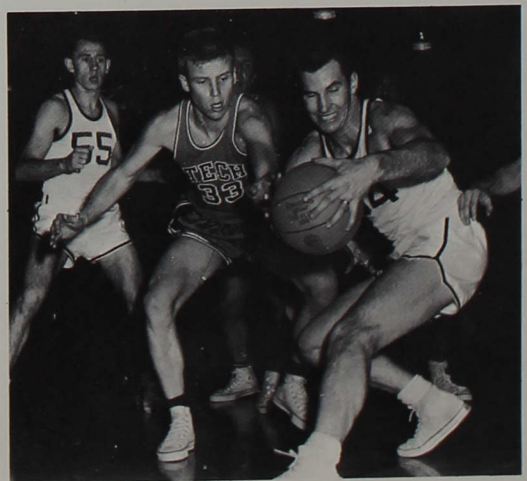

Nick makes a few suggestions?





Manager Lutz and Green

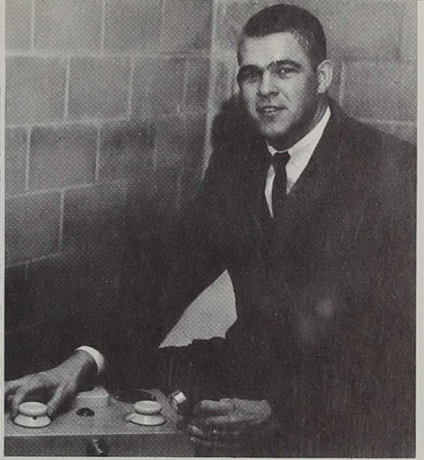

Trainer Townsend



Sic'em Greyhounds!

Take the ball, but leave my foot.

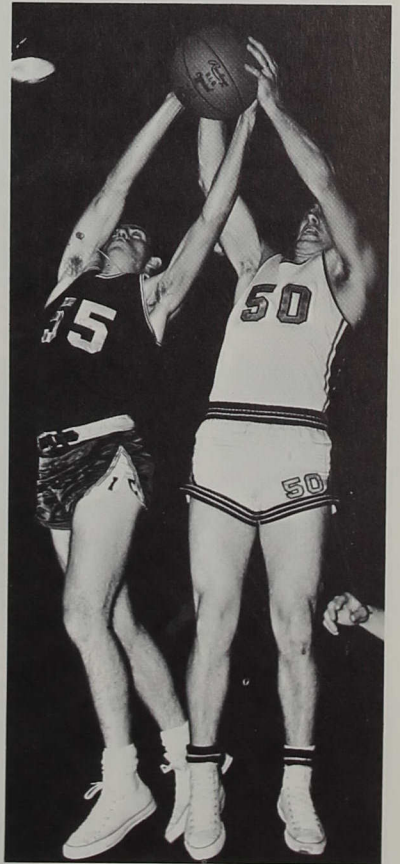
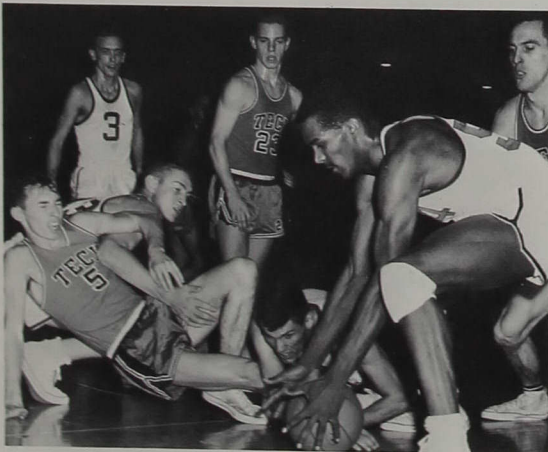

Moran fights for rebound.

Cheerleaders

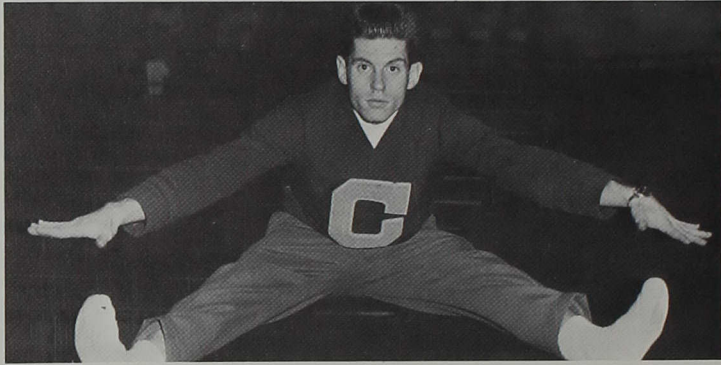

Joe Hudson



Sue Greenwell



Marcia White



Wilma Wheatcraft



Roberta Bowman



Karen Brown



Janet Lambring



Reserve Team

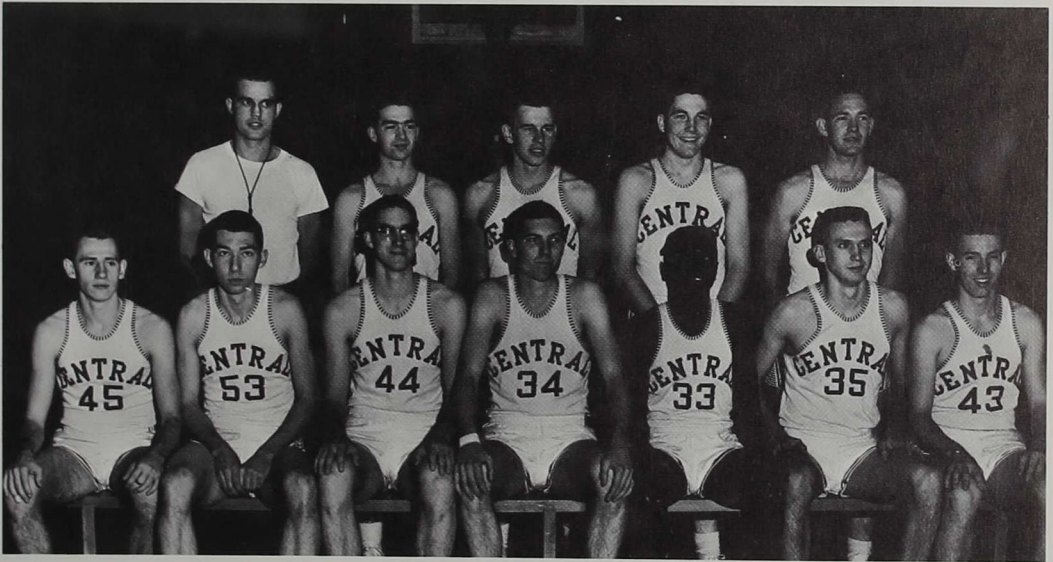

RESERVE TEAM, ROW 1: Tom Moran, Doug Purtee, Jack Johnson, Tom Dawson, Jerome Clark, Pat Koers, Tom McNamara. ROW 2: Coach Bill Bright, Dave Huffman, Darrell Hoyer, Larry Chase, Jim Acton.

Indiana Central was fortunate to have a fine group of newcomers this season. This team was loaded with talent, as is shown in their fine season record of 16 wins and 1 loss.

This was a fine, balanced team, led by Tom Moran and Doug Purtee. Since everyone on the team was a scoring threat, Coach Bright sometimes platooned his team to keep a fresh supply of manpower on the floor at all times. Semester grades cut 3 members from the ranks of the team, but the remaining players molded into a unit and finished very capably.

SEASON'S RECORD

ICC	Opp.
104...Wabash	68
83...Eli Lilly	60
73...Fletcher Place	69
98...Earlham	73
103...Butler AFROTC	78
76...Franklin	79*
78...Hanover	56
106...Taylor	77
92...Anderson	82
82...Southeastern Supply	70
95...Eli Lilly	66
75...Franklin	57
92...Fletcher Place	71
95...Hanover	64
97...Anderson	76
82...Fletcher Place	71
79...Manchester	76

Moran Fights for rebound.



Whippets



ROW 1: Elaine Schultz, Linda Horner, Anita Cowie. ROW 2: Theresa Eck, Loretta Wass, Marilyn Ramsey, Carolyn Cole, Doreen St. Clair.

ROW 3: Miss Betty Jean Day, Elsie Wulf, Rose Patrick, Linda Overla, Patricia Cook, Judy Waggoner.

SEASON RECORD

ICC	Opp.
50....St. Vincent's	34
57....Marian College	44
43....Taylor	49

ICC	Opp.
41....Anderson	44
48....I.U. Nurses	23
45....Franklin	30

Doreen St. Clair battles for loose ball.



Judy Waggoner hits two points.



Wrestlers

The defending Little State champion wrestlers were hard to beat again this season as they matched their strength and skill with many larger schools. Led by the defending Little State champion and present captain, Dan Welliever, the matmen compiled a respectable 8 and 1 record in dual meet competition and earned two third place spots in quadrangular meets.

With the hope that wrestling will soon become a conference sport, the team and many fans will anxiously be awaiting the action of another fine season next year.

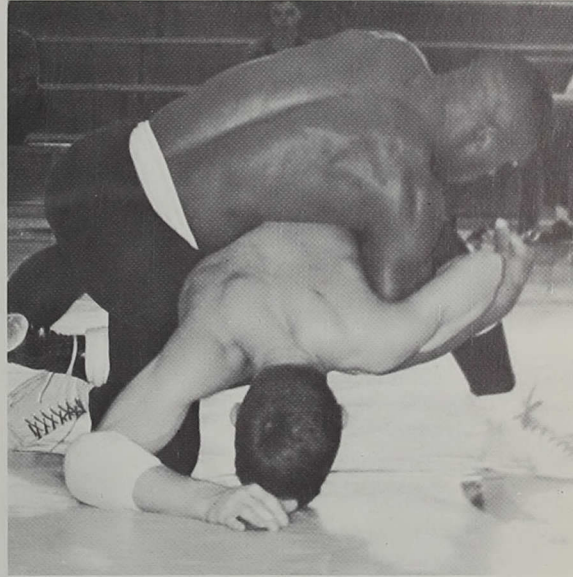

Willie Martin has strategic hold on opponent from Manchester.

SEASON RECORD

ICC	Opp.
16....Ball State	14
21....McMurray	8
31....St. Joe	3
28....Indiana State	8
3....Eastern Ill.	27
36....Manchester	0
38....Earlham	0
16....Findley	16
21....DePauw	11
16....Millikin	12

ROW 1: Larry Newburg, Dave Pike, Ron Brown, Darlan Billups, Cleo Moore, Dan Welliever, Coach Jay Windell. **ROW 2:** Manager

Bill Baldwin, Willie Martin, Armstead Johnson, Hank Easter, John Lyzott, George Bohlin, Gene Villars.



Amahl and the Night Visitors —



Shepherds pay homage to the three rich wise men.

Tony Showalter adjusts costumes and attends to last minute details.



Celebrating Christmas through fine arts was the music department with its presentation of **Amahl and the Night Visitors**, a Christmas opera.

Young David Stanton as Amahl and Madelyn Smith as his mother led the cast of college students. Other characters in the opera were three wise men, their servant, and a group of shepherds. The Indianapolis Civic Orchestra, directed by Victor B. Danek, accompanied the singers.

The opera portrayed the effect of the first Christmas on the lives of a poor crippled boy and his mother. The wonder and magic of the Christmas story seemed able to overcome all hardships.

Christmas Opera Stars Madelyn Smith



The mother is caught attempting to steal gold for her son.



Two shepherds dance to entertain the wise men.



Phyllis Wheeler portrays the tragic figure of Antigone.

Fine Arts Appreciated

The Artist Series has now become a permanent institution at Indiana Central. In the future it will continue to bring to Central students and to the public such fine artists as those on this year's schedule: the Beaux Art Trio, the Canadian Player, Agnes DeMille, the Robert Shaw Chorale, and Rey de la Torre.

Another event in the area of the arts is the annual Fine Arts Festival, which strives to promote interest in the arts and which displays student accomplishments. In the spring of 1960, the Festival consisted of an exhibit of student letterings, beginning drawings and crafts, and oil paintings; a program of chamber music; a choir and band concert; and, highlighting the Festival, presentation by the speech and dramatics department of **Antigone**.

Roger Williams and "The Quiet Men" visited the campus in the spring of 1960, sponsored by the sophomore class. Their display of humor and talent provided an entertaining and worthwhile experience.

Characters assume positions as Dale Rigg explains situation during Prologue of Antigone.

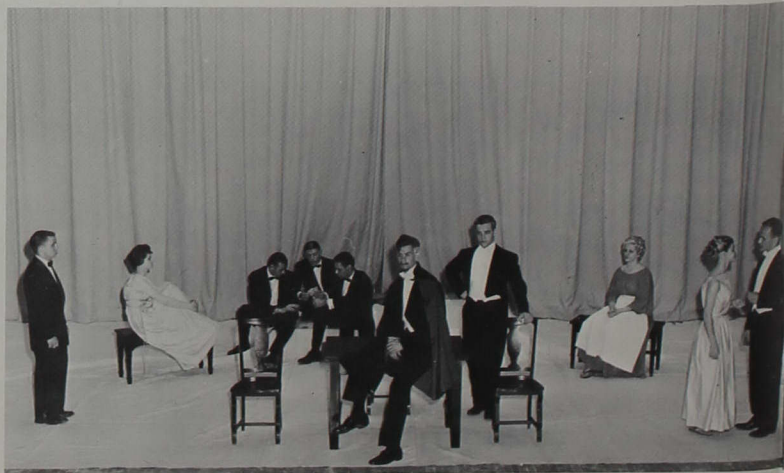



Pat Galloway plays Joan of Arc in the second Artists Series.



The Beaux Arts Trio were the first of this year's Artist Series in the Ransburg Auditorium.

Roger Williams and Sebastian entertain.

Canadian Players present "Saint Joan."



Christmas Festivities

Mom Rider and students enjoy "Frost Fantasy," the SCA winter banquet.

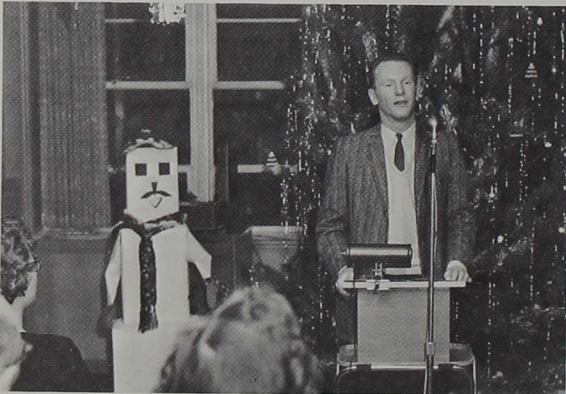

Professor Kenneth Kohn gives a reading.

Dailey Hall girls decorate Christmas tree in their lounge.



Then Back to Classes

Students learn that concentration is a necessary part of studying.

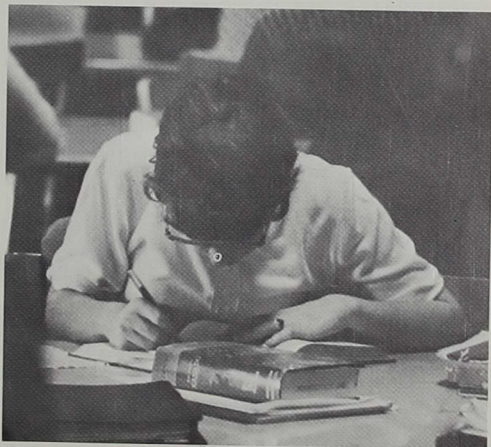

Students rush to make that 7:45 class.

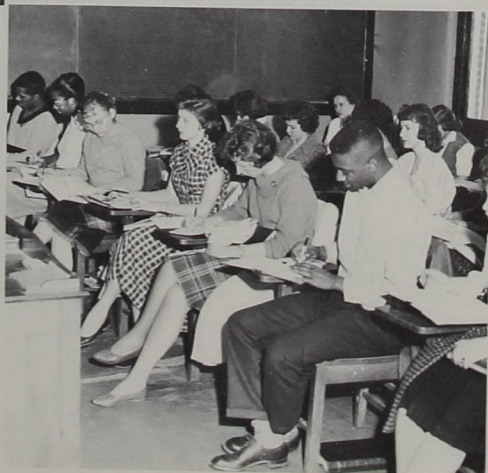

Classroom instruction is an important part of the student's educational program.

Learning via Organizations



Phil Klingler presides over the Student Council.

Student Education Association

To acquaint members with the structure of professional organizations, to give members an opportunity to understand educational and professional problems, and to exchange ideas with those who have common interests are the goals of the Student Education Association.

Indiana Central students entering the teaching profession join the I. J. Good Chapter of the national Student Education Association. Through the nation-wide program students obtain opportunities to learn professional skills, to participate in work on community and professional problems, and to gain active membership on local, state, national and world levels.



SEA officers are Karel Hollingsworth, reporter; Janis Holloway, secretary; Lee Porter, Student Council representative; Linda Kirkham, president; Sandra Dale, vice president. Not pictured: Betty Hall, treasurer.

ROW 1: Joseph Reynolds, James Foote, Julius Kleine, Ken Hottell, Nathan Scheib, James Crose, Don Stansfield, Lee Porter, Linda Kirkham. **ROW 2:** Janis Holloway, Sandra Dale, Mary Shierling, Sherrill Goeing, Jacquelyn Scholfield, Joan Tedford, Linda Showalter, Martha Turner, Janet Schoonover. **ROW 3:** Janet Shafer, Karel Hollingsworth, Deanna Foster, Joyce Doades, Elizabeth Hull, Nancy Parker,

Nelda Mathias, Rose Patrick, Joan Whitten. **ROW 4:** Judy Thompson, Donna Walter, Rosanne Berg, Nancy Hilgert, Jane McIntire, Sharon Myers, Alice Eversole, Donna Hockersmith. **ROW 5:** Janet Junker, Lorene Schini, Kathleen Kirkpatrick, Corinne Cable, Vera Reber, Paul Norman, Robert Creighton, Roger Franks, Reba Boyd. **ROW 6:** Bette Gray.





DEBATE CLUB, ROW 1: Della Hogan, Grace Stewart. ROW 2: David Zurschmeide, Buford Eckels, Ronald Scott.

Debate Club

The ability to collect and organize thoughts is the greatest benefit derived by students in the Debate Club. Through "organized argument" debaters participate in one type of inter-collegiate competition which is not limited by school enrollment.

All day debating tournaments in which Indiana Central participated were the Ball State Gavel Tournament, the Hoosier Conference Debate at Anderson, a tournament at Indiana University, and the EUB Tri-College Speech Conference in April.

English Club

Literature, a vital part of man's heritage, is the main subject of the English Club, which strives to promote and stimulate interest in this field. **Campus Originals**, including the best work of the students in English composition classes, is a publication of the English Club. Activities included the annual picnic at Miss Weaver's cabin, at which time, Dr. Sara Harvey spoke on her travels in Israel. The Christmas party was held at the home of Mrs. Fouts.

ENGLISH CLUB, In Front: Dr. Allen B. Kellogg. ROW 1: Sandra Osborne, Rose McKinney, Linda Kirkham, Phyllis Wheeler, Mrs. Harriett Shirley, Ruth Anna Smith. ROW 2: Miss Sibyl Weaver, Miss Virginia

Cravens, Charles Monroe, Virginia Valiska, Mrs. Lillian Marshall, Judy McBride.





KADUCEANS, ROW 1: Susan Canine, Jeanette Potter, Joyce Brittenham, Glenna Shotts, Amy Moon, Carolyn Weston, Rita Roche, Bonnie Gladden, Thelma Flowers, Lana Lipp, Margaret Coleman, Betty Joe Pierson, Priscilla Tapscott. **ROW 2:** Fredonna Miller, Marjorie Lasley, Nancy Reinhardt, Daralin Grossman, Carol Crafton, Beatrice Frakes, Margaret Taylor, Nancy Cox, Carol Blackwell, Bonnie Micholek,

Rebecca Harris, Miss Virginia Sims. **ROW 3:** Rae Jean VanArsdel, Carol McElvain, Sue Littler, Pauline Milhouse, Elaine Cook, Evelyn Bartley, Karen Easley, Margaret Hill, Emma Lutz, Nancy Minglin, Marcia White, Carol Shane, Connie Bennett, Carol Vawter, Mary Alice Showalter, Carol Fleming.

Kaduceans

Once a month, those students enrolled in the Nursing Department come together to "talk shop" on the nursing profession. The meetings, are made up of discussions, lectures, or films, which help to inform the members of work being done in the field of nursing outside the required classroom lectures and studies.

Sigma Zeta

Sigma Zeta is a National honorary science fraternity which meets to discuss such topics as cardiac catheterization, atomic missiles, led by specialists in the particular fields. In this way students have an opportunity to delve more deeply into subjects about which they wish to know.

SIGMA ZETA, ROW 1: James French, Pauline Milhouse, Carol Vawter, Lona Wright, Sandra Dale, Marlene Riley, Carolyn Foutch, Joan Whitten, David Beeson, Robert Farmer, Dr. James Zimmerman. **ROW 2:** Robert Werkmeister, Elisabeth Lamm, Dr. Robert M. Brooker,

Harold Baumer, Edgar Huffman, Davia Zurschmeide, Charles Wise, Roger Franks, Richard Carlson, John Chastain, Herman Cook, Gerald Sipes.



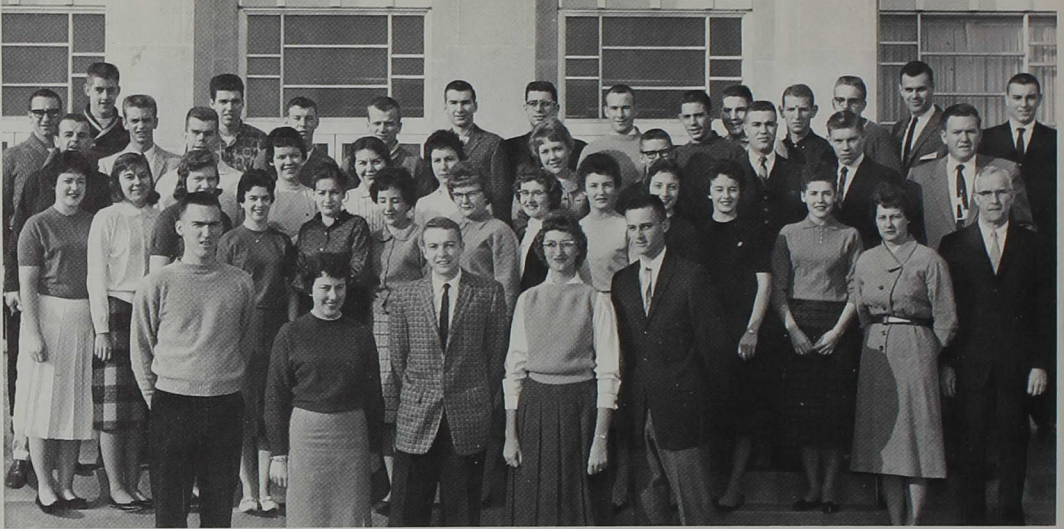

BUSINESS CLUB, ROW 1: James Foote, Jane McIntire, James Shaffer, Shirley Blacker, Ken Hattell. **ROW 2:** June Kistler, Judy Reiners, Mary Kelley, Elizabeth Sharp, Sharon Potter, Karen Rossman, Aloha Sommers, Patricia Cook, Carolyn Cole, Karen Brown, Patsy Bymaster, JoAnn Stumph, Mrs. Alberta Miller, Mr. Ralph Williams. **ROW 3:** Charles Gerdt, David Pike, Corinne Cable, Jean Potts, Nancy Hil-

ger, Ann Wortman, John Alexander, Dennis Smith, Richard Snellenberger, Mr. Wilmer Lawrence. **ROW 4:** Paul Kolp, Vance Berger, Willis Pierson, Carl Morrison, Guy Jackson, Robert Kindig, Franklin Young, John Cazier, Larry Spurgeon, John Stackhouse, Larry Chase, Tony Zentz, Gary Myers, Edward Cottongim, Fred Graber.

Business Club

The aim of the Business Club is to further an interest and induce active participation in the expanding field of business. Through contact with experienced speakers, through films, and through enjoyable and educational trips, its members realize the necessity for efficient businessmen and women in the world today.

S. A. M.

The Society for the Advancement of Management was organized to promote a better understanding of the business world, and to make its members aware of the opportunities in various occupational fields.

Dinner meetings are held and speakers are recruited from local industries.

S.A.M. SEATED: Mr. Ralph Williams, Dennis Smith, Robert Plummer, James Shaffer, Mr. Wilmer Lawrence. **STANDING:** John Cazier,

Franklin Young, James Foote, Robert Primm, Thomas Loer, David Milhouse, Fred Graber.





PHILAE THEA, ROW 1: Beatrice Frakes, Glenna Apsley, Joan Tedford, Sherrill Goeing, Susan Canine, Miss Diane DeArmond. ROW 2: Pauline Milhouse, Sandra Osborne, Carolyn Foutch, Arleen Hummel,

Shirley Johnston, Dottie Lester, Sharon Myers, Janis Holloway, Vera Blinn Reber.

Philaethea

The purpose of the Philaethean Literary Society is to develop literary attainment, to provide leadership, to express originality in writing and speaking, and to establish a methodical manner of transacting business.

Activities of the year included a joint meeting with Theacallosia, decorating a car for the Homecoming parade, an open session with visitors welcomed, and formal initiations and installation.

Theacallosia

The Theacallosia Literary Society strives to further individual abilities in public speaking, in following parliamentary procedure, in becoming acquainted with works of literature, and in creative writing, activities which are increasingly important in society.

Meetings are conducted according to parliamentary procedure and Roberts' **Rules of Order**. This involves impromptu and extemporaneous speaking plus preparation and giving of productions.

THEACALLOSIA, ROW 1: Judy Haas, Rose Patrick, Sandra Dale. ROW 2: Margaret Taylor, Betty Hall, Judy McBride. ROW 3: Claudette Edwards, Nancy Klinger, Deanna Lilly, Dr. Marga Meier.



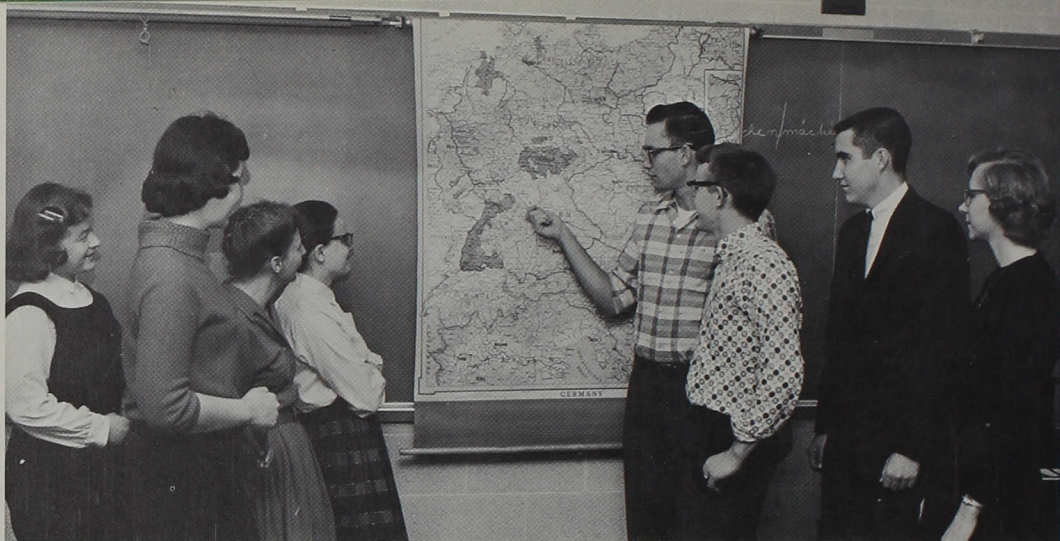

GERMAN CLUB, Ingrid Henkels, Elisabeth Lamm, Dr. Marga Meier, Joy Loveless, Harold Baumer, Robert Rice, Thomas Armstrong, Ingrid Heise.

German Club

German Club is particularly designed for those students interested in the German language and culture. Membership is open to anyone who has had German, for sometimes German is spoken at the meetings.

In some meetings programs have been presented on the German government system and on German customs at Christmas time. The club planned to sponsor a German chapel speaker.

French Club

The French Club is organized to help all students who are interested in French either as a language or as a cultural and economic area of study.

The club consisted this year of about twenty members and met twice per month. It planned to sponsor a movie in French with English translations for all students.

One interesting project was the learning of Christmas carols in French for the group Christmas Party.

FRENCH CLUB, **STANDING:** John Katsaropoulos. **ROW 1:** Jean Potts, Gloria King, Ingrid Henkels, Dr. Eugene T. Underwood.

ROW 2: Carsey Gentry, Harold Baumer, John Wilson.





SPANISH CLUB, ROW 1: James Cröse, Carsey Gentry, John Wilson. ROW 2: Dr. Eugene Underwood, JoAnn Schisla, Lennie

Meek, Evelyn Bartley, Sandra Stephens, Robert Bonar, Alice Fields, Marcia Brenneman.

Spanish Club

The Spanish Club, made up of Spanish majors and minors, helps to better acquaint its participants with Spanish culture and ideas.

The group learns Christmas carols in Spanish for the holiday season. They plan several activities including movies in Spanish, Spanish dancers, a speaker from Spain or Mexico, and a club dinner at a Spanish restaurant. Through these experiences, members can begin to discover the spirit of the Spanish people.

Pan Linguists

The Pan Linguists is made up of students who are either studying a foreign language or have an interest in foreign languages. The Spanish, French, and German Clubs are branches of this larger group. The club tries to bring forth items of interest to all of the language groups.

The biggest project of the year was a Christmas party at which each branch group presented some entertainment in its own language.

PAN LINGUISTS, ROW 1: Lahai Sogbandi, John Katsaropoulos, Carsey Gentry, Jean Potts, Lucy Hague. ROW 2: Dr. Eugene Underwood, Robert Rice, Ingrid Henkels, Joy Loveless, JoAnn

Schisla, Sandra Stephens, Dr. Marga Meier. ROW 3: John Wilson, James Cröse, Robert Bonar, Thomas Armstrong, Ingrid Heise, Gloria King, Lennie Meek, Alice Fields.





INTERNATIONAL RELATIONS, ROW 1: Rosalie Stanton, Dr. Marga Meier, Gloria King. ROW 2: Lahai Sogbandi, Dr. Kon-

stantin Kolitschew, Ted Koch, Robert Farmar, Paul Bangura, Bahman Mahmudi, John Katsaropoulos.

International Relations

Better understanding of the world and its problems is the goal of the International Relations Club. Seeking to develop within its members a broader relationship between peoples of different nationalities, the club sponsors speakers from nearby areas and informal discussions on current world problems.

Every person interested in the vital subject of foreign relations and international problems is welcomed to membership.

Philosophy Club

A spirit of informality and discussion rather than one of organization and activity characterizes the Philosophy Club. Its only officers are a small planning committee and a secretary.

Members of the Philosophy Club feel that they gain in more concrete formulation of concepts, and in a broadened outlook arising from an exchange of ideas. They have discussed topics such as determinism and philosophy of education.

PHILOSOPHY CLUB, ROW 1: Joseph Rankin, David Mattingly, James Miller, Arlyse Montgomery, Jeffery Baer, Philip Klinger.

ROW 2: Larry Miller, Daniel Motto, Phillip Edwards, Dr. Robert E. McBride, Tyron Inbody.

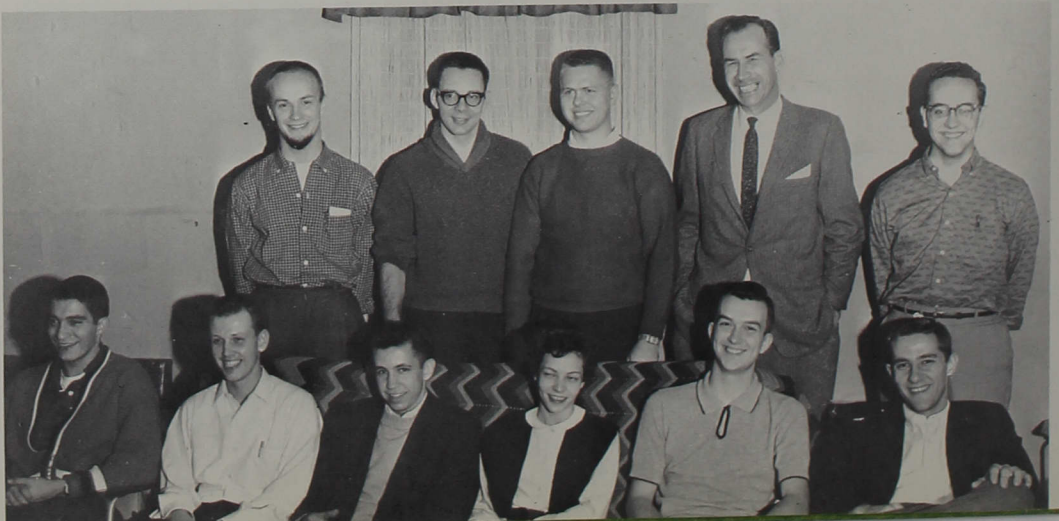



ART CLUB, ROW 1: Virginia Tharp, Sue Turner, Tony Showalter, Richard Starkey. ROW 2: Gloria King, Joe Reynolds, Mr. Gerald Boyce, Kenneth Stough.

Art Club

Through the Art Club, art majors and minors strive for a better understanding and appreciation of art. They also serve the school by making posters.

They have in the past made trips to numerous museums and art galleries in Chicago, Philadelphia, and New York City. In the summer of 1961, for a period of seven weeks, Professor Boyce and a group of students will tour Europe.

M.E.N.C.

The members of M.E.N.C. are automatically affiliated with the Music Educators' National Conference and may attend its meetings. This year several music students attended the Indianapolis conference.

Ushers for college musical programs came from M.E.N.C. At the Christmas party, new members were initiated by performing a number from their special interest fields in music.

M.E.N.C., SEATED: Mary Shierling, Thomas McCormick, Richard Carlson, Linda O'Dell, Stanley Zent, Victor B. Danek. STANDING: Brenda Brane, Carolyn Martin, Deanna Lilly, Joylyn Hague, Marylyn Hicks,

Philip Zent, John Winkler, Jerry Achar, James Sweet, Carol Carlson, Janice Iverson, Daniel Chapell, Madelyn Smith, Nancy Chambers, Sharon Hare.



ROW 1: Daniel Chapell, Marilyn Hicks, Beverly Trueblood, Jane Majors, Janice Iverson, Brenda Brane. **ROW 2:** Harold Baumer, Sandy Stephens, Carole Graf, Nancy Owens, Margie Orrell, Malinda Wiles, James Crose, David Hooten, Elisabeth Lamm, Jeanette Potter, Carol Buchanan, Elaine Schultz. **ROW 3:** Howard Powell, Richard Carlson, William Emmert, Dave Beeson, Linda Overla, Robert Kasting, Nancy Linkel, Steve Chapman, John Winkler, Shirley Hills, Delane Fawcett, Glenda Lane, Phil Turley, Jerry Achor, Philip Zent. **ROW 4:** Mr. Daniel Corrigan, Nancy Chambers, Joe Wever, Jim McDonald.



Instrumental Groups Create

The band recruits all interested students. It has been set up to provide music at certain school functions as well as to aid the participating students in increasing their abilities in instrumental music. In addition to marching for all home football games and in several parades, the band went on tour in early February and presented

other concerts during the spring.

The band is assisted in its half-time football shows by several baton-twirling majorettes and by a corps of girls called the Crimson Steppers. These girls perform group flag drills using red and white pom-poms.

PEP BAND: Jim Crose, David Hooten, Richard Carlson, James McDonald, David Beeson, David Pike, Jerry Achor, Philip Zent, Philip Turley, Edward Lindley.





Enthusiasm

MAJORETTES: (left to right) Nancy Monteith, Joann Campbell, Judy Martin.

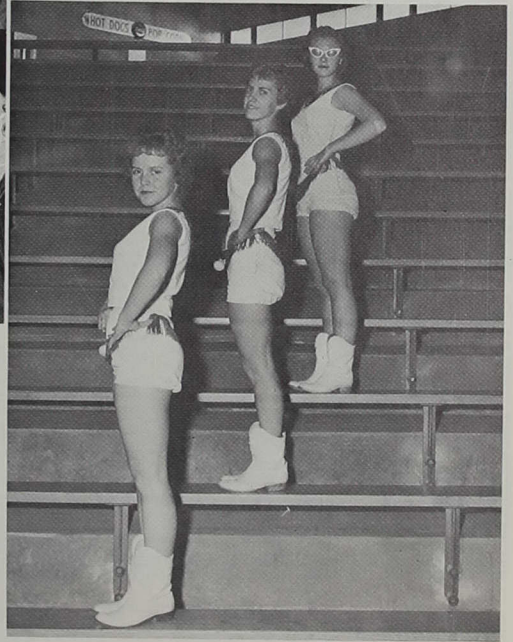

CRIMSON STEPPERS: ROW 1: Sandra Esarey, Gail Myer, Judy Martin, Charlotte Glover, Glenna Shotts. ROW 2: Nancy Cox, Pat

Erickson, Pat Laughner, Carolyn Presecan. ROW 3: Myra Robbins, Geraldine Vickers, Janet Carnes, Dorothy Wannell.



Vocal Groups Add Variety



CHOIR, **ROW 1:** Jane Winter, Glenna Apsley, Joyce Brittenham, Nancy Parker, Linda O'Dell, Madelyn Smith, Nancy Turner, Carolyn Martin, Karen Wandrey, Diana Call, Nancy Chambers, Janet Nuzum. **ROW 2:** Carolyn Huff, Carole Heiney, Marvin Anderson, Jerry Achor, Charles Beasley, James Sweet, June Kistler, Carol Vawter, Roberta Bowman, Pauline Milhouse, Malinda Wiles. **ROW 3:** Mary Shierling, Lucy Parker, Linda Showalter, John Winkler, Sammy

Young, Philip Isgrigg, Ronald Privett, Marletta Showalter, Deanna Lilly, Carol Carlson, Shirley Hills. **ROW 4:** Betty Gilmore, Dorothy Wonnell, Joylyn Hague, Richard Snellenberger, Eric Wilson, Thomas McCormick, Harold Powell, Lorin Clemenz, Franklin Young, Linda Bulthaupt, Shirley Blacker, Rose Patrick, Diane Walker, Marilyn Ramsey, Deanna Foster.

The Chapel Choir presents music for the enjoyment and spiritual enlightenment of its listeners and participants. Under the direction of Alan F. Schirmer, the fifty-six member organization this year sang for Christmas the premier of a cantata, "And God Came," by Rene Frank, at the John Herron Art Institute in Indianapolis. The spring choir activities consisted of participation in activities on campus and a tour of schools and churches in northern Indiana and near Detroit, Michigan.

The Centralaires are a twelve-member vocal group which sings in mixed four-part harmony. This year it was called on to sing for dinners given by the Kiwanis Club

at the Claypool Hotel, and by the Women's Press Club at the Washington Hotel in addition to participation in several school programs.

Two independent campus singing groups are the Coeds and the Boys' quartet. Three sophomore girls make up the Coeds. Their three-part harmony has entertained at freshman orientation, honors day, the formal reception, and class stunts. Off-campus, they have sung for a youth rally in Decatur, Illinois, and taken part in **Chapel Door**, a local television program. The boys' quartet is made up of sophomore boys, who sing mainly for enjoyment. They sang at several EUB conferences.

Girls' Trio

Carol Vawter, Roberta Bowman, Marilyn Ramsey.



Centralaires

ROW 1: Madelyn Smith, Linda O'Dell, Joylyn Hague, Shirley Hills, June Kistler, Lorene Schini, Miriam Rossmannith (piano). ROW 2: Ronald Privett, James Sweet, Lorin Clemenz, Thomas McCormick, Richard Snellenburger, Jerry Achor.

Sophomore Quartet

Lynn Youngblood, Philip Turley, James Clark, Larry Thompson.





VESTA, SEATED: Miss Mary Huey, Jacquelyn Scholfield, Frances Campbell, Hattie Kruger. **STANDING:** Alice Fields, Jacqueline Hurst,

Bonnie Dean, Tina Toland, Nancy Hilgert, Jean Deatline, Judith Mize, Judith McBride.

Vesta Club

Vesta is the Roman goddess of the hearth and home. It is after her that Vesta Club receives its name. In accord with this, its purpose is to promote an interest in home economics and good living.

The Vesta Club is composed of home economics majors and minors. Activities and projects of the club include serving at the formal reception and trimming the President's Christmas tree.

I. A. Y.

I.A.Y. strives to promote unprejudiced friendship on campus, to develop appreciation of the arts, to improve self, and to be of service. Membership is by invitation and initiation is held twice a year.

Club members volunteer to serve as ushers and guides when needed and do general tasks around the school. This year they aided charitable organizations.

I.A.Y., ROW 1: Claudette Edwards, Janet Shafer, Sandra Osborne, Janis Holloway. **ROW 2:** Mrs. Harriet Shirley, Shirley Johnston, Corinne Coble, Joan Whitten, Linda Showalter, Marilyn Ramsey, Phyllis Wheeler. **ROW 3:** Miss Mary Huey, Carolyn Foutch, Judy

Thompson, Jane McIntire, Pauline Milhouse, Sue Littler, Miss Florabell Williams, Raeburn Chansler, Linda Horner, Linda Kirkham, Gwen Weddington, Lorene Schini, Sandra Dale.





APO, **ROW 1:** Robert Bonar, Laurence Rohrman, John Lyzott, Howard Stone, Thomas Tucker. **ROW 2:** William Liverett, Thomas McNamara, Barth Ragatz, Gerald Fox, David Brady.

Alpha Phi Omega

Leadership, friendship, and service are the guiding principles of the only national service fraternity, APO. Its members have belonged to some recognized Scout organization and have maintained a satisfactory grade average.

This year they have carried out their ideal of service by helping put up a fence around Beech Grove Grade School, serving as guides during the Girl Scout Conference at Indiana Central, and helping make minor repairs at Camp Kiwanis.

C.M.A., **ROW 1:** Joan Tedford, Lucy Parker, Diane Walker, Janet Nuzum, Eldon Brown, Buford Eckels, James Miller. **ROW 2:** Stephen O'Malley, Richard Hughes, Joseph Chambers, Vaun McAhren,

C. M. A.

The letters C.M.A. designate the Central Ministerial Association, a group composed of persons who are interested in church related vocations. The organization welcomes all students of the ministry and any other persons wishing to express their ideas, understand others' views and beliefs, and find a true value in their chosen vocations.

Sammy Young, Larry LaPrairie, Rodney Scott **ROW 3:** John Bushee, Jeffrey Baer, Lorin Clemenz, Mickey Hartscock, Paul Norman, Calvin Brandenburg, John Modesitt.

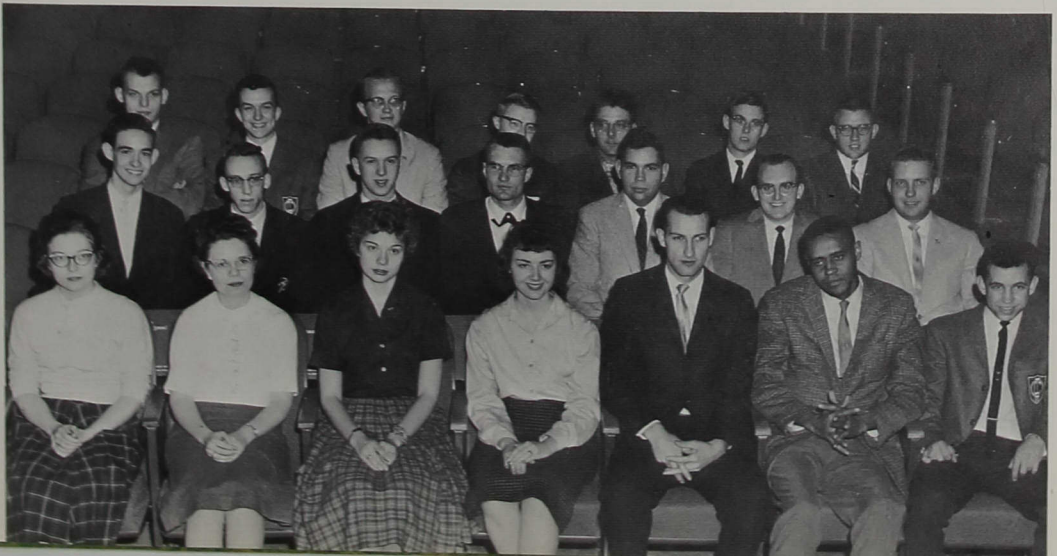

Campus News and Views

A calendar of activities, Campus News and Views, is published weekly. It brings to the students' attention chapel programs, meetings, and social events and helps students plan their individual schedules.

Reflector

The student publication, the **Reflector**, really does reflect the spirit of Indiana Central and the attitudes and desires of her student body. Its articles present information concerning student activities, campus events, and student and public opinion on various subjects, and offer food for thought to its readers. The staff is open to all students who have a genuine interest in newspaper work and the determination to meet deadlines.



NEWS AND VIEWS EDITORS: Betty Hall and Margaret Landis.

REFLECTOR STAFF, **ROW 1:** Marshall Gregory, Virginia Valiska, Dan Motto, Linda Showalter, Larry Miller, Lynn Youngblood. **ROW 2:** Judy McBride, Sue Canine, Roberta Bowman, Marilyn Bunner,

Lucy Parker, Nelda Mathias, Wilma Wheatcraft. **ROW 3:** Dan Wilkinson, Dave Brady, John Stackhouse, Jim Foote, Mr. Leonard Pearson, Larry Road.





Co-editors . . . Sports Editor . . . Photographer . . . Business Manager

Oracle

Lay-outs and deadlines are by-words of the Oracle staff. Various subordinate editors are responsible for completing the primary tasks, which are integrated by the co-editors.

For present students, the yearbook will be a record and summary of the year; for alumni, a link with their past at Indiana Central.

ORACLE STAFF, **ROW 1:** Ken Hottell, Anne Norcross, Reba Boyd, Joan Whitten, Mr. Leonard Pearson. **ROW 2:** Sue Gibbs, Marcia Brenneman, Sandra Bertel, Janet Junker, Gwen Weddington, Mary

Shierling, Lona Wright, JoAnn Schisla. **ROW 3:** Joe Reynolds, Jerry Lewis, Lance Riggan, Charles Spurgeon, Robert Creighton, Shirley Blacker.





PHI ALPHA EPSILON, **ROW 1:** Carol Vawter, Judy Reiners, Pat Bymaster, Elizabeth Hull, Mary Heichelbech. **ROW 2:** Bill Lloyd, Alice Wiseman, Elisabeth Lamm, Nancy Arndt, Karen Kenyon, Lona Wright, John Stuckwisch.

Phi Alpha Epsilon

The purpose of Phi Alpha Epsilon, the Freshman Honor Society, is to promote good scholarship and to recognize those who have attained a high academic standing during the first year of college. Students who earn a minimum of thirty semester hours of credit during their freshman year with a scholarship index of at least 2.250 are eligible to become candidates. The faculty controls the final election to this organization.

PEMM

Cooperation with members of a team, development of team spirit, and improvement of sports skills, are the goals of PEMM, the organization of girls' physical education majors and minors.

These girls play such sports as volleyball, basketball, cageball, and badminton. They challenge similar groups in team sports. In this way, they further friendship between Indiana Central and her neighbors.

PEMM, **ROW 1:** Nancy Ross, Linda Horner, Sharon Clodfelder, Sue Merriman. **ROW 2:** Jane McIntire, Delpha Baker, Judy Canada, Rose Patrick. **ROW 3:** Loretta Wass, Elsie Wulf, Marilyn Ramsey.



"C" and Booster Clubs

The "C" Association is a club for all athletes who have earned an award in some sport. At the present time there are about 50 active members in the club. The "C" club has many functions which include three banquets each year, selling concessions at sports events, and selecting the homecoming queen. This organization is advised by Mr. Nicoson.

The Booster Club promotes enthusiasm for varsity games and loyalty to the college. By selling concessions at athletic events, the club raises funds for sweater awards to senior varsity men.

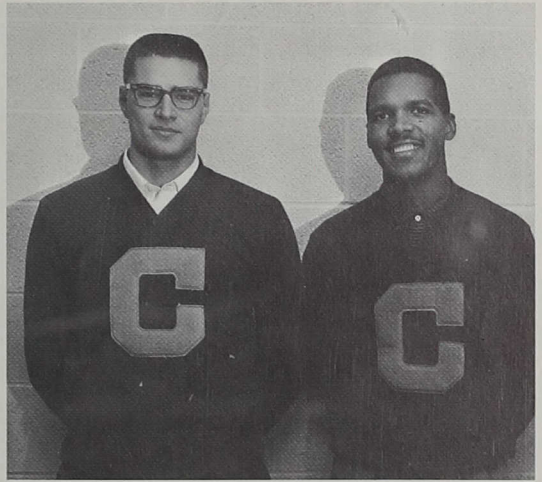

BOOSTER CLUB OFFICERS, Emmett Herr, Harold Boyd

"C" ASSOCIATION, ROW 1: Donald Poole, Jim Tindall, Michael Powell, Jack Tindall, Henry Easter, Charles Schuman, Ronald Rucker, James Peterson, Philip Klinger, Robert Vuillemot. ROW 2: Daniel Welliever, Ray Howard, Mickie Shircliff, Carol Purichia, Earl Green. ROW 3: Terry Wetherald, Thomas Welch, Kenneth Prybilla, Joseph Hobbs, Dennis Jackson, Eric Wilson, Emmett Herr, Harold Boyd,

Charles Spurgeon, Jerry Lewis. ROW 4: Benny Townsend, William Bless, Kenneth Kauffman, Marvin York, Phillip Lutz, Robert Creighton, John Lyzott, John Keating, Nathan Scheib. ROW 5: Louis Drexler, Robert Blessing, Jerry Whitlock, Norman Beasley, Fred Honnell, Larry Spurgeon.



Leap Week Means Turn-About



President Esch seats campus queen, Sandra Dale, at the banquet.

During Sadie Hawkins or turn-about week the fellows have a chance to live dangerously for seven days; in other words, the girls are requested to ask and pay for dates. Chances to join in the fun were provided this year by an Artist Series program, a square dance, a school basketball game, a "dog-patch supper," and Goose Tatem and the Harlem Stars vs. the New York Rens.

Sadie Hawkins week culminated in the beautiful Sweetheart Banquet and dance held in the ISTA building. "Gai Paree," the theme of the banquet, was carried out in violet and lavender decorations and in entertainment by Dave Brittenham, master of ceremonies; Joyce Brittenham, soprano; the Three-Sophs-More-Than-Four, a vocal group; and Robbie Robinson, cartoonist for the Indianapolis News.

The evening ended with the Sweetheart Dance, sponsored by the Lambda Chi Chapter of Phalanx.

A large crowd enjoyed the Sweetheart Banquet in an atmosphere of "Gai Paree."

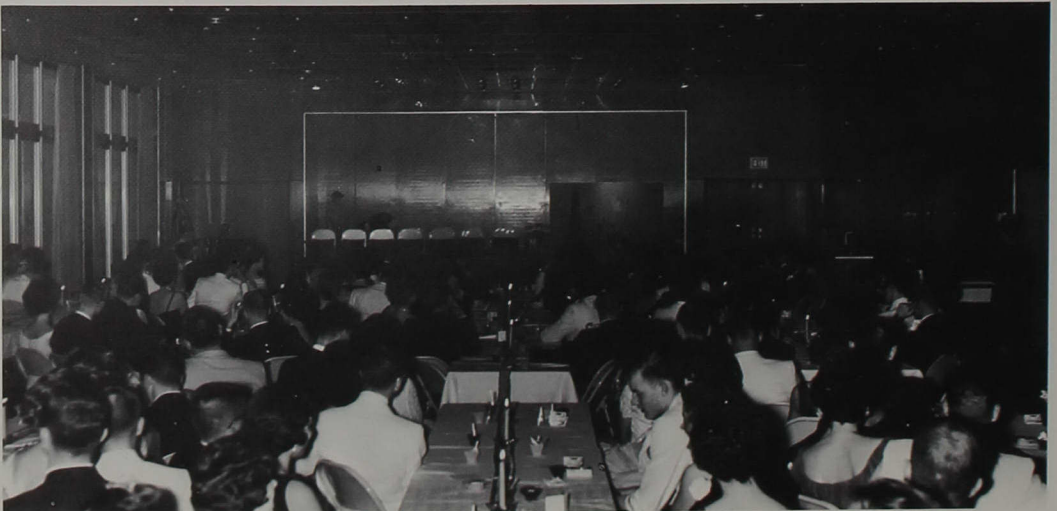



John Bushee brought his umbrella to the "dogpatch supper" just in case there should be a water feud among "them there hillbillies."

Poor Phil Turley was caught and dragged before Marryin' Sam.



Al Whalen and Dale Rigg entertain in real Hillbilly fashion at the square dance.



Among these hillbillies you had better "dive in" and get your share because the unwritten rule is "whoever eats the fastest gets the mostest."



SPRING

Contents

Sports	92
Seniors	98
Juniors	112



Providing Service



Hawaii with its beautiful scenery and dancing girls was the scene of the "South Sea Follies."



The purpose of Geneva Stunts is to raise proceeds to send delegates to Lake Geneva, Wisconsin, for a unique summer conference featuring outstanding speakers from various parts of the United States. Problems concerning politics, religion, philosophy, and other issues are discussed. It is hoped that the students who have enjoyed the experience will share some of their enthusiasm and information upon their return to the campus.

The stunts are done on a volunteer basis and are written, directed, and performed by the students on their own time.

The housemothers' quartet provides students with a rare listening treat.



Russ Kistler as Prince Charming sings of his love for "Slenderella."

Through Enjoyment

Dave Rathbun, the picture of innocence, says, "I Was Framed."

The auctions sponsored by the SCA committee on World University Service are among the more unusual events at Indiana Central. The proceeds are used by the committee to sponsor educational speakers and to aid foreign colleges and universities.

Some items sold were: cookies, cakes, and candy; a date with cheerleader Joe Hudson; a kiss from homecoming queen Judy Thompson; and a shoeshine by President Esch.

Charlie Gerdt and Larry Thompson do their best to raise that price.

Each class nominates one girl to run for Crossroads Queen. The one cent votes collected during the campaign benefit the Crossroads Rehabilitation Center.

Sandra Osborne, the 1960 Crossroads Queen, was crowned at the basketball game starring the wheelchair team from Crossroads and the faculty of Indiana Central. Since then she has served on the Crossroads college council, whose purpose is to try to interest school girls in helping at the Center.

Crossroads Queen Sandra Osborne, and candidates Beverly Simons, Wilma Wheatcraft, and Janet Shafer welcome children from the Crossroads Rehabilitation Center.

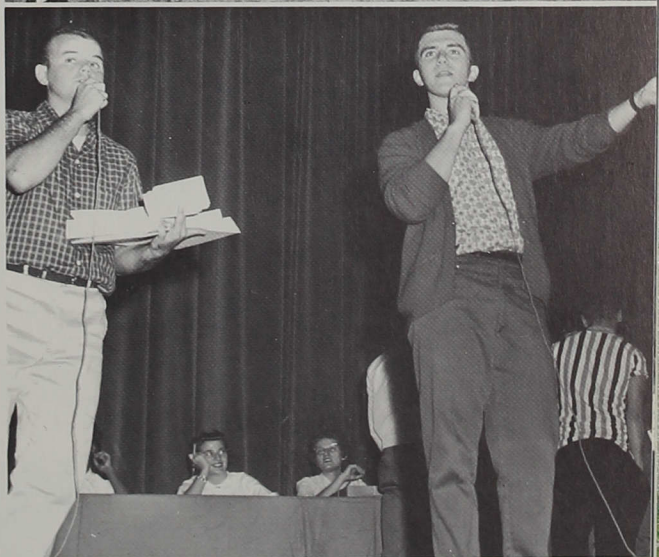

Baseball Team Hampered

Indiana Central's baseball team, after losing many key players from the past season, could not put together a winning combination. They finished with a 7-13 record, but the weather was damaging too, since they were rained out of several games. The team finished in 5th place in conference standings with a 3-5 record, but they did not have the chance to play Manchester, and this could have meant a much higher conference standing. Senior Don Poole led the team in batting and play-making, but most of the team was composed of underclassmen who showed much potential.

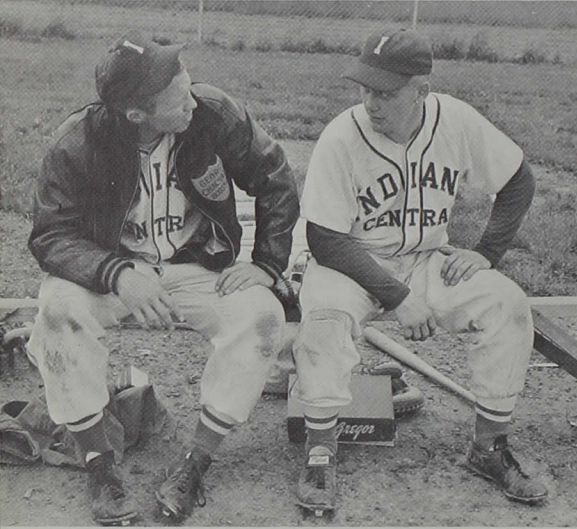

Central's catcher, Bob Vuillemot and Louie Drexler, talk over pre-game signals.

ROW 1: Milton Mitchell, Ray Howard, Don Poole, Ed Moore, Bob Vuillemot, Joe DeHart. ROW 2: Charles Spurgeon, Jack Tindall, Tom Welch, Harold Markle, Larry Spurgeon, Benny Townsend.

ROW 3: Coach Bill Bright, Jay Kleine, Jerry Lewis, Norman Beasley, Louis Drexler, Fred Belser, manager Phil Lutz.



by the Weather



Benny Townsend slams a hit to left field.

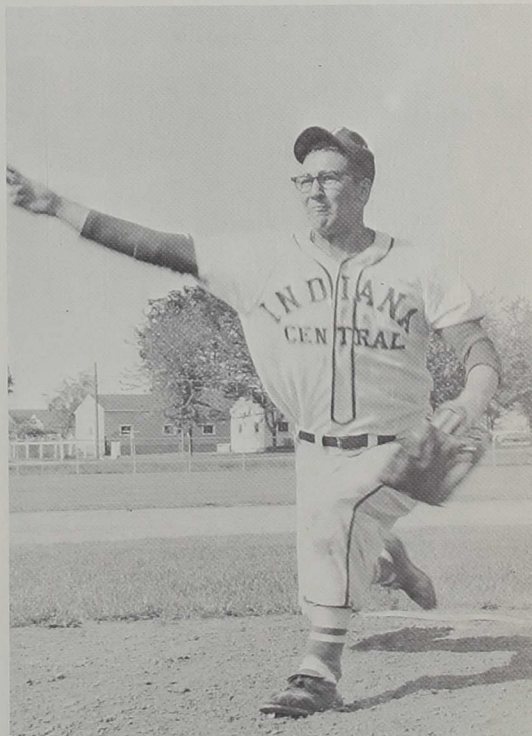

Ray Howard shows fine form in a game with Hanover.

SEASON RECORD

ICC	Opp.
0.....	Indiana University 13
2.....	Indiana University 4
5.....	Wabash 6
0.....	Purdue 10
10.....	Purdue 9
4.....	Rose Poly 8
4.....	Indiana State 8
3.....	Indiana State 1
16.....	Earlham 5
4.....	Earlham 5
4.....	Hanover 3
0.....	Hanover 10
2.....	Franklin 0
1.....	Franklin 5
2.....	Wabash 3
15.....	Marian 5
2.....	Anderson 3
3.....	Anderson 2
4.....	Taylor 6
6.....	Taylor 7

Crucial moment in a conference game.



Golf Team Is Undefeated

Central's golf team turned in an impressive record this season. The Greyhounds' 8 won, no loss, and one tie record is the best ever posted by an Indiana Central golf team. The only blemish on the record was a tie in the match with Hanover, and this tie was avenged when Central won the Hoosier College Conference Golf Championship.

SEASON RECORD		
ICC		Opp.
7Wabash	5
9Marian	3
8Kalamazoo	7
12Franklin	6
15Taylor	0
9North Central	3
7½Hanover	7½
8Anderson	7
12Marian	6



Vince Bisesi demonstrates proper form.

Mickie Powell, Vince Bisesi, and Bob Otolski receive the championship trophy.

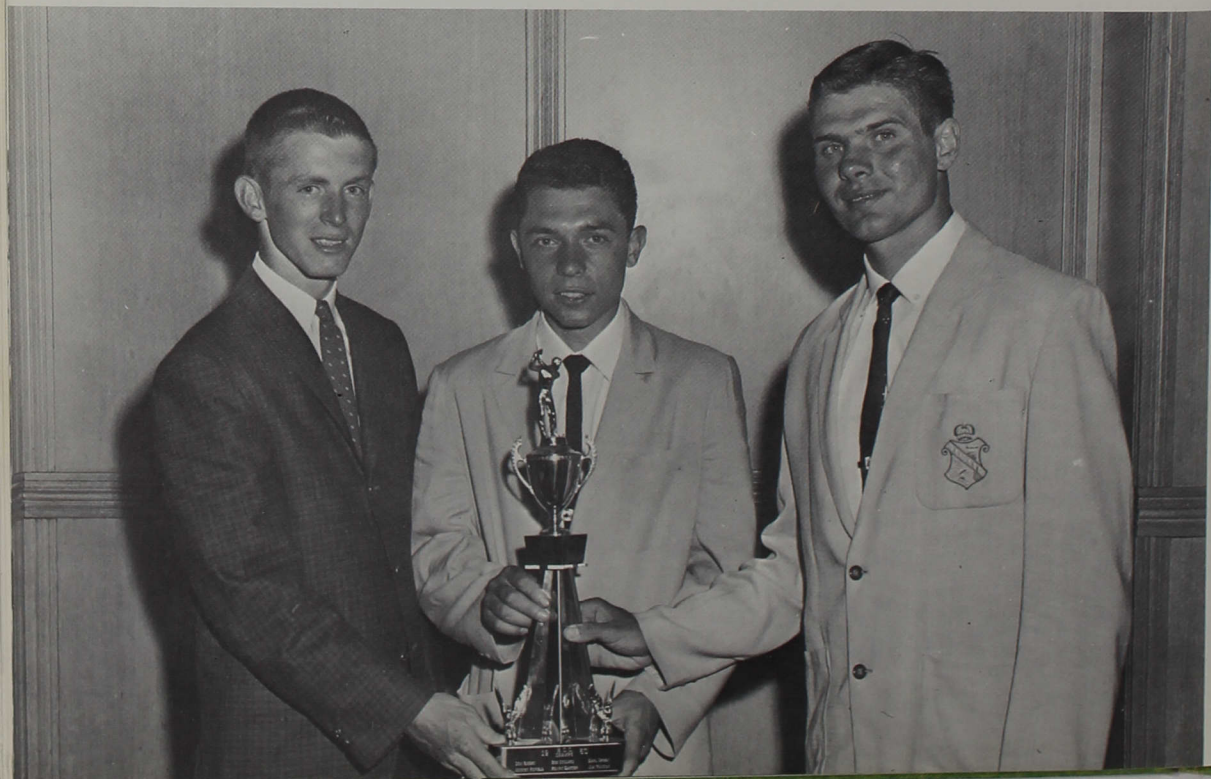

Track Team Breaks Records



KNEELING: Manager Don Davis, Bob Blessing, John Keating, Willie Martin, Gene Symmonds, Joe Hobbs, Jerry Symmonds, Ned Fox.
STANDING: Manager Eric Wilson, Leland Dilk, John Prickett, Mar-

shall Goss, Ken Prybylla, Nathan Scheib, Gene Lausch, Fred Honnold, Marvin York, Jerry England.

Indiana Central's veteran track team turned in many record breaking performances throughout the season. Coach Windell's team was led by senior Marshall Goss, who broke the school and conference record in the 440 yard dash. Marshall teamed with Gene Lausch. Willie Martin, and Ned Fox to break the school and conference record in the mile relay. John Prickett set the record for the shot in the Little State Track Meet. Fred Honnold set a new school pole vault record, and Bob Blessing, John Keating, Willie Martin, and Bill Asdell broke the record in the 880 yard dash.

SEASON RECORD

ICC	Opp.
33	Wabash 101
85½	Anderson 53½
	Rose Poly 34½
74	Manchester 67
65	Franklin 60½
	Taylor 44¾
43	Hanover 93
36%	Indiana State 99%
	Manchester Relays 4th
	Rose Relays 3rd
	Earlham Relays 2nd
	Conference 3rd

Record breaking mile relay team.



Honnold sets school pole vault record.

May Festival

On May festival day the entire campus puts its best foot forward to welcome their mothers to Indiana Central College. This year they were greeted with a tea at Nelson House while accompanying fathers attended a coffee hour. Other activities of the day included: a smorgasbord in the college dining room, open house at the dormitories, and the big event of the evening, the festival program.

The "Olympia Review" began with the entrance of last year's queen, Carolyn White Howard, and her court who were then seated on the stage before the backdrop, a symbol of the Olympics. Acts by the students represented ten countries of the world: Japan, Spain, Finland, Australia, Italy, Russia, Holland, Hawaii, Switzerland, and the United States. In the climactic moment of the evening the new queen, Sandra Dale, was crowned. The queen and her court, made up of Brenda Brane, Phyllis Wheeler, Elnora Holland, and Linda Kirkham, were serenaded by the Centralaires to end quietly a happy and exciting evening.

SANDRA KAY DALE, CAMPUS QUEEN 1960-61



Mothers are honored at a tea in Nelson House.

Marilyn Bunner is in rare voice for working out with her cageball team.



Crowns Queen

LINDA MAE KIRKHAM

BRENDA LOU BRANE



PHYLLIS BELLE WHEELER

ELNORA ELIZABETH HOLLAND

President Each looks on as Elnora Holland congratulates Queen Sandy.



Fourteen Elected to "Who's Who"

Election to Who's Who is one of the highest honors which a senior may receive. On the basis of scholarship, leadership, character, and especially on the promise of his future service to society, each student is considered. The first selection is made by the academic dean, the dean of men, and the dean of women who submit their choices to the approving committee for a final evaluation.

The publication "Who's Who in American Colleges and Universities" contains the names of all students in the United States receiving this honor.

Indiana Central College Seniors elected to "Who's Who" are, **TOP ROW:** Rose Elaine Patrick, Mickie G. Shircliff, Phyllis Belle Wheeler, Charles Ben Schuman, Loren Dean Thomas, Sandra Kay Dale, Linda Irene Showalter, Janis Leone Holloway. **BOTTOM ROW:** Ivan Kenneth Propst, Pauline Joyce Milhouse, Linda Lee Horner, Charles Thomas McCormick, Richard Verner Carlson, John Philip Klinger.



in American Colleges and Universities"



Graduation Is Spring Highlight



Seniors file in for Baccalaureate exercises.



Class Officers: Raeburn Chansler, Secretary; David Rathbun, Vice President; Mickie Shircliff, President; William Schultz, Treasurer; Suzette Bennington, Student Council Representative.

Seniors Climax College Career

MICHAEL ACZINOWICZ

Corydon, Indiana

A.B., Biology

JERRY ADAMS

Indianapolis, Indiana

A.B., History

JANET KAY ALEX

Clayton, Indiana

A.B., History



MARVIN VICTOR ANDERSON

South Bend, Indiana

A.B., Pre-theological

DONALD LOUIS ANDREWS

Indianapolis, Indiana

B.S. in Business Administration

ELZIE EUGENE AUSTIN

Acton, Indiana

B.S., Health & Physical Education





SUZETTE KAY BENNINGTON
Decatur, Illinois
B.S. in Ed., Elementary Education
DONEL VINCENT BISESI
Martinsville, Indiana
B.S., Health & Physical Education
JOYCE ANN BLACKBURN
Hope, Indiana
B.S., in Ed., Elementary Education



CALVIN CRAIG BRANDENBURG
Dayton, Ohio
A.B., Pre-theological
BRENDA LOU BRANE
Warsaw, Indiana
B.S., Music
DAVID A. BRITTENHAM
Fort Wayne, Indiana
B.S., Health & Physical Education



ELDON LEE BROWN
Indianapolis, Indiana
A.B., Pre-theological
JOYCE BERNETTA BROWN
Huntingburg, Indiana
B.S. in Ed., Elementary Education
FRANCES MILLER CAMPBELL
Indianapolis, Indiana
A.B., Home Economics



RICHARD VERNER CARLSON
Logansport, Indiana
A.B., Chemistry, Mathematics
RAEBURN ANN CHANSLER
Lawrenceville, Illinois
B.S. in Ed., Elementary Education
DANIEL EUGENE CHAPPELL
Indianapolis, Indiana
B.S., Music



JOHN HOBART CHASTAIN
Medora, Indiana
A.B., Mathematics
HERMAN THAROLD COOK
Indianapolis, Indiana
A.B., Biology
MARJORIE COOMBS
Indianapolis, Indiana
A.B., History

MARGARET HEAD COX
Indianapolis, Indiana

A.B., English

CAROL JACKSON CRAFTON
Indianapolis, Indiana

A.B., Biology

DORIS DAILEY
Indianapolis, Indiana
A.B., English



SANDRA KAY DALE

Anderson, Indiana

B.S. in Ed., Elementary Education

LELAND RAY DILK

Indianapolis, Indiana

B.S., Health & Physical Education

ESTHER LAVERNE DUBOIS

North Vernon, Indiana

B.S. in Ed., Elementary Education



HENRY SHEARER EASTER

Indianapolis, Indiana

B.S., Health & Physical Education

BUFORD ECKELS

Indianapolis, Indiana

A.B., Pre-theological

PHILIP DENNIS EDWARDS

Indianapolis, Indiana

A.B., Pre-theological



ROBERT MELVILLE FARMAR

Sierra Leone, West Africa

A.B., Biology

ROGER LEWIS FRANKS

Corydon, Indiana

A.B., Biology

JAMES J. FRENCH

Marion, Indiana

A.B., Chemistry



CARSEY EDWARD GENTRY

Indianapolis, Indiana

A.B., Spanish

JAMES DALE GLOTFELTY

Indianapolis, Indiana

B.S., Business

EARL WILSON GREEN

Indianapolis, Indiana

B.S., Health & Physical Education



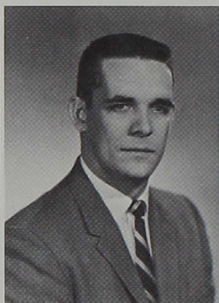

BETTY JEAN HALL
 Wilkinson, Indiana
 B.S. in Ed., Elementary Education
 CHARLES HAMPEL
 Beech Grove, Indiana
 B.S. in Ed., Elementary Education
 INGRID HELGA HENKELS
 Indianapolis, Indiana
 A.B., German



MARYLYN JEAN HICKS
 Indianapolis, Indiana
 B.S., Music
 ELNORA ELIZABETH HOLLAND
 Indianapolis, Indiana
 A.B., Biology
 KAREL EVANGELINE HOLLINGSWORTH
 Akron, Indiana
 B.S. in Ed., Elementary Education



JANIS LEONE HOLLOWAY
 Fort Wayne, Indiana
 B.S. in Ed., Elementary Education
 LINDA LEE HORNER
 Whittier, California
 B.S., Art
 RAYMOND HOPPER HOWARD
 Indianapolis, Indiana
 B.S., Health & Physical Education



EDGAR JOSEPH HUFFMAN
 Hartford City, Indiana
 A.B., Biology
 ARLEEN KAY HUMMEL
 Portland, Indiana
 A.B., Biology
 ROY ALLEN HUSTON
 Gibsonburg, Ohio
 A.B., Mathematics



PATRICIA BEALS IRELAND
 Greenwood, Indiana
 B.S. in Ed., Elementary Education
 RONALD GERALD IRELAND
 Greenwood, Indiana
 A.B., Mathematics
 GLENN PHILIP ISGRIGG
 Frankfort, Indiana
 A.B., Pre-theological

SUSANNA UNDERWOOD JOHNSON
 Indianapolis, Indiana
 A.B., English
 SHIRLEY JEAN JOHNSTON
 Olney, Illinois
 B.S., Business
 JOSEPH LEO KIRK
 Indianapolis, Indiana
 B.S. in Business Administration



LINDA MAE KIRKHAM
 Muncie, Indiana
 B.S., Business
 NANCY WHITE KLINGER
 Indianapolis, Indiana
 B.S. in Ed., Elementary Education
 JOHN PHILIP KLINGER
 Indianapolis, Indiana
 A.B., Pre-theological

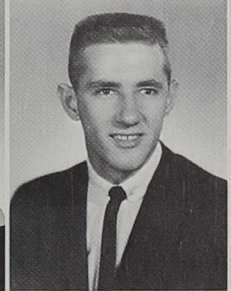
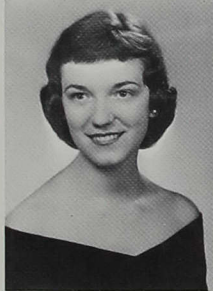

LOUISE ARLENE KORTEPETER
 Indianapolis, Indiana
 A.B., English
 HATTIE KRUGER HUNT
 Huntingburg, Indiana
 B.S., Home Economics
 THOMAS KEN LOER
 Lebanon, Indiana
 B.S. in Business Administration



CHARLES LOVE
 Indianapolis, Indiana
 B.S., Biology
 VAUN LEE McAHREN
 New Richmand, Wisconsin
 A.B., Pre-theological
 VICTOR NEAL McCARTY
 Greensbury, Indiana
 A.B., History

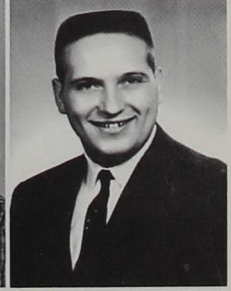

CHARLES THOMAS McCORMICK
 Indianapolis, Indiana
 A.B., Music
 ROSE McCOMBS McKINNEY
 Indianapolis, Indiana
 A.B., English
 RALPH MICHAEL MAGUIRE
 Indianapolis, Indiana
 B.S., Health & Physical Education





DAVID CHARLES MAISH
Frankfort, Indiana
A.B., Pre-theological
DELMAR DIXON MERRITT
Princeton, Kentucky
A.B., Biology
PAULINE JOYCE MILHOUSE
Kansas City, Missouri
A.B., Bilogy



MORRIS BILL MOORE
Edinburg, Indiana
B.S., Health & Physical Education
SANDRA KAY OSBORNE
Indianapolis, Indiana
A.B., English
ROSE ELAINE PATRICK
Lakeville, Indiana
A.B., Biology



MICHAEL JAMES PEARCY
Indianapolis, Indiana
A.B., English
JAMES EDWARD PETERSON
Indianapolis, Indiana
B.S., Business
DONALD L. POOLE
Indianapolis, Indiana
B.S., Health & Physical Education



LEE NELSON PORTER
South Bend, Indiana
B.S., History
JEAN ANN POTTS
Decatur, Indiana
A.B., Business
MICHAEL LEON POWELL
Clermont, Indiana
B.S., Health & Physical Education



CHARLES ALFRED PRINTZ
Indianapolis, Indiana
A.B., History
IVAN KENNETH PROPST, JR.
Paris, Illinois
A.B., Pre-theological
CAROL ANGELO PURICHA
Indianapolis, Indiana
B.S., Health & Physical Education

DAVID FRASER RATHBUN
 Portland, Indiana
 B.S., Health & Physical Education
 KENNETH EDGAR RAY
 Indianapolis, Indiana
 B.S., Business
 PHILIP BYRON REED
 Indianapolis, Indiana
 B.S., Sociology



FRED HENRY ROSSMANITH
 Indianapolis, Indiana
 B.S., Business
 MIRIAM TARGGART ROSSMANITH
 Indianapolis, Indiana
 B.S., Music
 RONALD EUGENE RUCKER
 Arlington, Indiana
 B.S., Health & Physical Education



DOREEN WRIGHT ST. CLAIR
 Indianapolis, Indiana
 B.S., Health & Physical Education
 JANET ELAINE SCHOONOVER
 Mason City, Illinois
 B.S. in Ed., Elementary Education
 WILLIAM JOSEPH SCHULTZ
 Indianapolis, Indiana
 A.B., Pre-theological

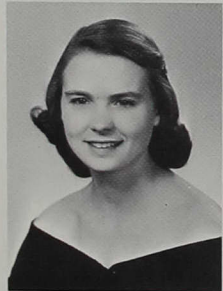

CHARLES BEN SCHUMAN
 Wanamaker, Indiana
 B.S., Health & Physical Education
 JAMES LEWIS SHAFFER
 Corydon, Indiana
 B.S. in Business Administration
 MICKIE G. SHIRCLIFF
 Indianapolis, Indiana
 A.B., Chemistry



LINDA IRENE SHOWALTER
 Plymouth, Indiana
 B.S., Business
 GERALD EUGENE SIPES
 Center Point, Indiana
 A.B., Chemistry
 THELMA HOBBS SMILEY
 Indianapolis, Indiana
 B.S. in Ed., Elementary Education





WILFRED DENNIS SMITH
Mt. Vernon, Indiana
B.S., Business
THOMAS LEE SPRINGER
Indianapolis, Indiana
B.S., Health & Physical Education
DON RICHARD STANSFIELD
Indianapolis, Indiana
A.B., History



RICHARD TRUMAN STARKEY
Indianapolis, Indiana
B.S., Art
WILLIAM ROBERT STOTTS
Paris, Illinois
A.B., Pre-theological
KENNETH FRED STOUGH
Centerville, Indiana
B.S., Art



LOREN DEAN THOMAS
Grass Creek, Indiana
A.B., Psychology
JACK RUSSELL TINDALL
Shelbyville, Indiana
B.S., Health & Physical Education
JIM EUGENE TINDALL
Shelbyville, Indiana
B.S., Health & Physical Educat



MARTHA JUNE TURNER
Indianapolis, Indiana
B.S. in Ed., Elementary Education
BARBARA VAN AUSDAL
West Newton, Indiana
B.S. in Ed., Elementary Education
ROBERT VUILLEMOT
Indianapolis, Indiana
B.S., Health & Physical Education



JUDITH ANN WAGGONER
Indianapolis, Indiana
B.S., Health & Physical Education
DANIEL DAY WELLIEVER
Crawfordsville, Indiana
B.S., Health & Physical Education
JAMES ROBERT WENTZ
Hartford City, Indiana
A.B., Pre-theological

ROBERT LEE WERKMEISTER

Louisville, Kentucky

A.B., Chemistry

HAROLD A. WHALEN

Indianapolis, Indiana

A.B., History

PHYLLIS BELLE WHEELER

Greenwood, Indiana

A.B., English



JAMES RAYMOND WILSON

Indianapolis, Indiana

B.S., Health & Physical Education

DAVID NEIL WRIGLEY

Walton, Indiana

B.S., History

ELSIE MAY WULF

Acton, Indiana

B.S., Health & Physical Education



SENIORS NOT PICTURED

PHIL GORDON ACTON

Danville, Indiana

B.S., Health & Physical Education

GLADYS WAGGONER BAKER

Indianapolis, Indiana

A.B., Business

MAXINE E. BANISTER

La Fontaine, Indiana

B.S. in Ed., Elementary Education

WALTER CURRAN

Indianapolis, Indiana

B.S., Health & Physical Education

ROBERT JOE CURTIS

Speedway, Indiana

B.S. in Business Administration

PEGGY SMITH DARLAND

Indianapolis, Indiana

B.S. in Ed., Elementary Education

MAXINE PEDEN DEPP

Indianapolis, Indiana

B.S. in Ed., Elementary Education

SHARON LAVON EDWARDS

Oaklandon, Indiana

A.B., English

GERALD WESLEY ENGLAND

Indianapolis, Indiana

B.S., Health & Physical Education

CHARLES GERDT

Indianapolis, Indiana

B.S., History

CHARLES HANCOCK HARVEY

Indianapolis, Indiana

A.B., History

ELNORA FRESHLEY HIATT

Indianapolis, Indiana

B.S. in Ed., Elementary Education

DAVID LAWRENCE HYTEN

Indianapolis, Indiana

A.B., Biology

BERT HAROLD LACEY

Kokomo, Indiana

B.S. Health & Physical Education

THOMAS ALLEN LAKES

Indianapolis, Indiana

B.S., Health & Physical Education

MARIE McCLAIN

Indianapolis, Indiana

B.S. in Ed., Elementary Education

MILTON MITCHELL

New Augusta, Indiana

B.S., Mathematics & Physics

RONALD EVAN MITCHELL

Indianapolis, Indiana

B.S. in Business Administration

JAMES JOSEPH NYERS

Indianapolis, Indiana

B.S., Health & Physical Education

DAVID WARREN PIKE

Indianapolis, Indiana

B.S. in Business Administration

SYLVIA DELORES ROBERTS

Indianapolis, Indiana

B.S. in Ed., Elementary Education

MABEL STAM SMITH

Indianapolis, Indiana

B.S. in Ed., Elementary Education

ROBERT SAMUEL STUCKER

Indianapolis, Indiana

B.S. in Business Administration

BETTY MARTIN WOODS

Indianapolis, Indiana

A.B., Sociology

THEODORE EUGENE WORKMAN

Indianapolis, Indiana

B.S., Art

Associate Degrees



THERIE EVELYN BARTLEY
Clayton, Indiana
Science

CONNIE L. BENNETT
Lebanon, Indiana
Science

SHIRLEY ANN BLACKER
Colfax, Indiana
Secretarial Science



PATSY KAY BYMASTER
Lebanon, Indiana
Secretarial Science

SUSAN DIANE CANINE
Lafayette, Indiana
Science

ELAINE COOK
Atlanta, Indiana
Science



WANETA WERTZ DEHOFF
Indianapolis, Indiana
Science

KAREN EASLEY
Indianapolis, Indiana
Science

THELMA LEE FLOWERS
Indianapolis, Indiana
Science



BEATRICE FRAKES
Indianapolis, Indiana
Science

MARY L. GEBHARDT
Indianapolis, Indiana
Science

SUE LITTLE HATFIELD
Bourbon, Indiana
Science

MARGARET SPRINGER HILL
Indianapolis, Indiana
Science

MARY E. KELLEY
Gibson City, Illinois
Business Administration

EMMA MABEL LUTZ
North Vernon, Indiana
Science



BONNIE MICHALEK
Greenwood, Indiana
Science

AMY L. MOON
Indianapolis, Indiana
Science

JUDITH REINERS
Brook, Indiana
Business Administration



NANCY REINHARDT
Indianapolis, Indiana
Science

FRANCES ELIZABETH SHARP
Troy, Tennessee

Secretarial Science

JOANN STUMPH
Corydon, Indiana
Secretarial Science



MARGARET TAYLOR
French Lick, Indiana
Science

CARLA VAWTER
Bargersville, Indiana
Science



ASSOCIATE DEGREES NOT PICTURED

LARRY BARRETT
Boswell, Indiana
Business Administration

JUANITA JOYCE EASTRIDGE
Indianapolis, Indiana
Secretarial Science

ANNE WORTMAN
Indianapolis, Indiana
Secretarial Science

Central Builds New Dormitory

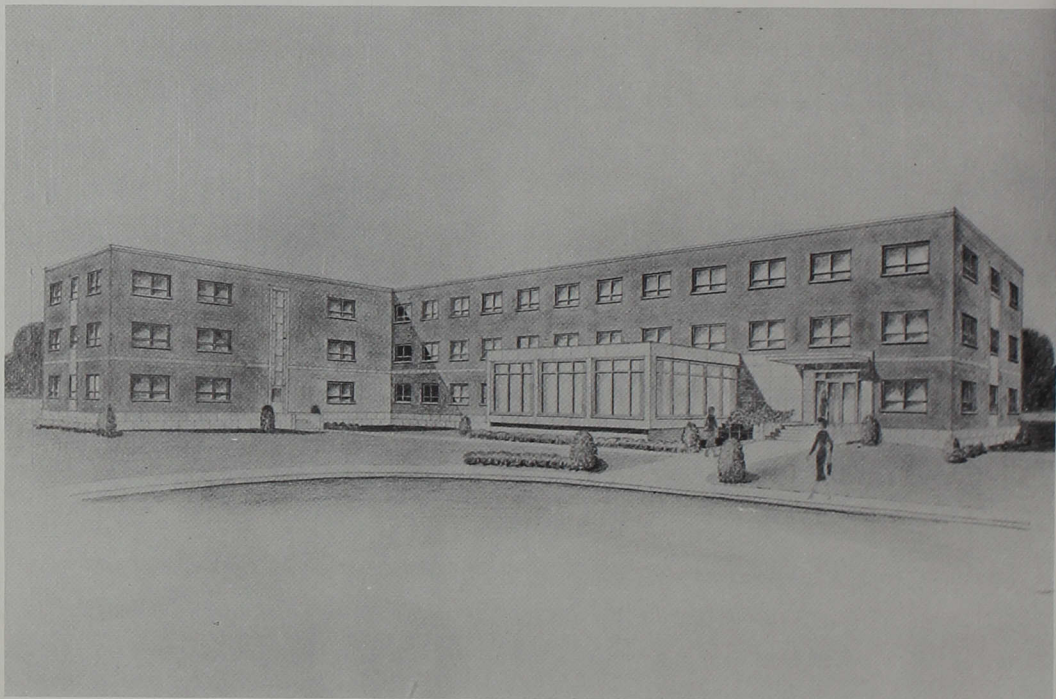

Upper class girls are looking forward to living in Krannert Hall, the new girls' dormitory.



Class Officers

Ken Hottell, Treasurer; Trilby Sommers, Secretary; Charles Monroe, President; Janet Shafer, Student Council Representative; Vernon Denney, Vice President.

Juniors Anticipate Year Ahead

Jerry Achor
Dolores Anderson
Larry Anthony
Dane Ashcraft
James Ashcraft



Lloyd Ashman
William Baldwin
Harold Baumer
David Beeson
Shirley Berg



Sandra Bertel
Clarice Bollen
Harold Boyd
Reba Boyd
Marcia Brenneman





Stanley Brewer
 Louise Brown
 Sandra Brown
 Carolyn Bryan
 Mary Busch



Billie Sue Clark
 Corinne Coble
 Patsy Crabill
 Robert Creighton
 James Crose

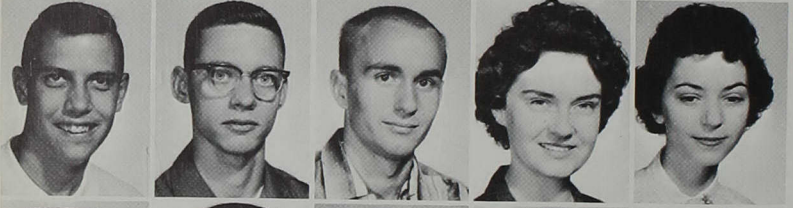

James Davis
 Vernon Denney
 James Drews
 Martha Edmonds
 Claudette Edwards



James Foote
 William Forbes
 Carolyn Foutch
 Wayne Girdley
 Sherrill Goeing



Richard Green
 Marshall Gregory
 James Grimes
 Judy Haas
 Lucy Hague



Avanella Harriman
 Michael Heckaman
 Raymond Hendrick
 Emmett Herr
 Nancy Hilgert



Ken Hottell
 Donald Hunt
 Tyrone Inbody
 Marilyn Johnson
 Julius Kleine



Robert Knapp
 Ted Koch
 Marilyn Krohne
 Margaret Landis
 Annajane Lavengood

Dorothy Lester
 Jerry Lewis
 Edward Lindley
 Randall Linhart
 Charles Lohman



Donald McGruder
 Jane McIntire
 Edward Marien
 Willie Martin
 David Mattingly



Larry H. Miller
 Larry W. Miller
 Charles Monroe
 Arlyse Montgomery
 Dan Motto



Rosemary Murphy
 Linda Muterspaugh
 Linda O'Dell
 Richard Owens
 Richard Padrick



Rex Parish
 Neal Partain
 Thornton Perkins
 Robert Plummer
 John Prickett

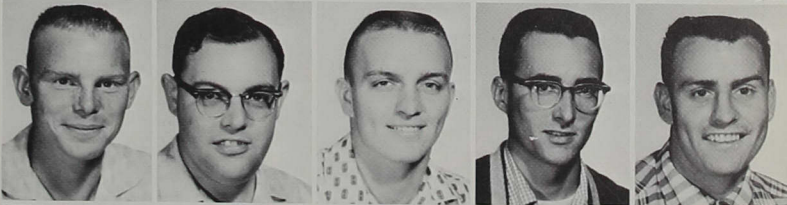

Robert Primm
 Frances Reger
 Joseph Reynolds
 Robert Rice
 John Richert



Marlene Riley
 Larry Rood
 Betty Russell
 Charles Sarles
 Nathan Scheib



Lorene Schini
 Bill Self
 Janet Shafer
 Mary Shierling
 Faye Shobe





Richard Snellenberger
 Judy Snider
 Trilby Sommers
 Charles Spurgeon
 Robert Stierwalt



Joan Tedford
 Virginia Tharp
 Judith Thompson
 Benny Townsend
 James Treesch



Virginia Valiska
 Gwendolyn Weddington
 Thomas Welch
 Joan Whitten
 John Wilson

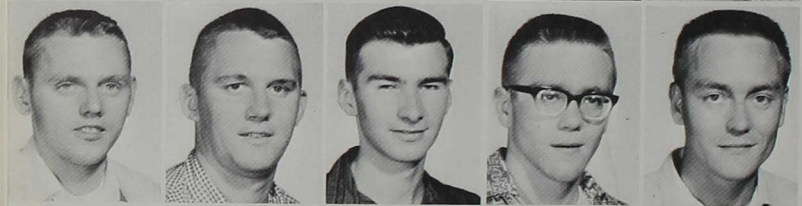

Charles Wise
 Herbert Woertz, Jr.
 Franklin Young
 Philip Zent
 Stanley Zent



David Zurschmeide

JUNIORS NOT PICTURED

- Juanita Beeman
- Woody Carpenter
- Janice Winger Engle
- Athanasios Kazandzos
- Dorothy Morgan
- Mary Ann Norris
- Audrey Oliver
- Andrew Williams

SPECIAL AND UNCLASSIFIED

Charles Beasley
Ann Boswell
Geoffrey Bradley
Marilyn Caster
Raymond Day



Fred Fuller
Lloyd Gaines
Morris Hancock
George Henke
Robert Hudelson



Grace Knuckles
Marilyn LeMond
Albert Miller
Norma Newton
Paul Norman



Janet Nazum
Sally Pendergast
Joyce Probst
Alice Reider
Esther Rhoderick



Nancy Ridenour
Gerald Root
Shirley Shaffer
James Smith
Susan Weybright



SPECIAL AND UNCLASSIFIED NOT PICTURED

Alexander Bashenow
Wayne Hillis
Bernice Johnson
Virginia Roots
Gloria Scott
Jerry Whitaker





Index
Advertising

Senior Activities

- ADAMS, JERRY CLIFFORD: CMA 3; SCA 4; Choir 1.
- ALEX, JANET K.: Pan Linguists 2; SEA 1; Junior Talent Show.
- ANDERSON, MARVIN VICTOR: Choir 1,2,3,4; Student Council Representative 2, Business Manager 3,4; CMA 1,2,3,4, Secretary 2; Philomusea 1,2, Censor 1, Critic 2, Recording Secretary 2; Student Fellowship 1,2, President 2; "Opera, Opera"; "The Lovely Galatea"; "The King and I"; "Oklahoma"; Geneva Stunts 1,2,3; Class Stunts 1,3,4; Class Talent Shows 2,3.
- AUSTIN, ELZIE EUGENE: C Association; Football; Golf.
- BARTLEY, THERIE EVELYN: Kaduceans 3; Spanish Club 3.
- BEESON, DAVID EVERETT: Band 1,2,3,4; Pep Band 1,2,3,4; Sigma Zeta 1,2,3,4.
- BENNETT, CONNIE LUCILLE: Kaduceans 1,2, Chaplain 2; Sigma Zeta 2; SCA 1,2.
- BENNINGTON, SUZETTE KAY: SEA 1,2,3,4; Sociology Club 2,3; Alpha-Y-Gradale 2,3,4, Treasurer; Student Council 3,4; Geneva Stunts 1,2,3.
- BISESI, DONEL VINCENT: SEA 3,4; C Association 1,2, 3,4; SCA 1,2,3,4; Class Stunts 3; Basketball 1,3; Golf 1,2,3,4, Captain 3,4.
- BLACKBURN, JOYCE ANN: SEA 1,2,3,4; Class Talent Show 3.
- BLACKER, SHIRLEY ANN: Business Club 1,2, Treasurer 2; Choir 1,2; Geneva Stunts 1; Oracle 2; Chapel Organist 2; Class Talent Shows 1,2.
- BRANDENBURG, CALVIN: CMA 1,2,3,4; Philomusea 1,2,3, Chaplain, Vice President; SCA 1,2, 3,4, Student Council Representative 1; Alpha Psi Omega Associate 2,3,4; Student Council 1,3; "King and I"; "Oklahoma"; "Diary of Anne Frank"; "Thunder of Sycamore Street"; "Arsenic and Old Lace."
- BRANE, BRENDA LOU: MENC 1,2,3,4, Secretary 2; Band 1,2,3,4, President 4; Orchestra 1,2,3,4; Geneva Stunts 1,2; Homecoming Queen 2; Campus Queen Court 4; Class Talent Show 3.
- BROWN, ELDON LEE: Choir 2; CMA 1,2,3,4, President 4; SCA 1,2,3,4; Student Council 3; Philosophy Club 3,4; Sociology Club; Football Manager 1; Reflector 1.
- BROWN, JOYCE BERNETTA: SEA.
- BYMASTER, PATSY KAY: Business Club 2; Phi Alpha Epsilon; Homecoming Queen 2; Road Race Queen Court.
- CANINE, SUSAN DIANE: Reflector 1,2; Philaethea 1,2, Hostess 1, Trustee 2; SCA 1,2; Kaduceans 1,2; Student Council 2; Choir 1; Alpha Psi Omega Associate 1,2; Geneva Stunts 1; Class Stunts 1; MENC 1.
- CARLSON, RICHARD VERNER: Student Council 2,3,4; Student Court 4, Judge; MENC 1,2,3,4, Vice President 3, President 4; Band 1,2,3,4, President 2,3; Sigma Zeta 2,3,4, Vice President 4; Orchestra 1,2, 3,4; Brass Choir 2,3,4; "Lovely Galatea," "Opera, Opera," "King and I," "Oklahoma"; Freshman Chemistry Award 1; EUB Competitive Scholarship 1; Music Department Award 3; Phi Alpha Epsilon; Who's Who 4; Pep Band 2,3,4.
- CHANSLER, RAEBURN ANN: IAY 1,2,3,4; Philaethea 1,2,3,4; SEA 1,2,3,4; Dormitory Council 4; Class Secretary 3,4; Phi Alpha Epsilon; Freshman Mathematic Award 1; Physics Award 2; Oracle 2,3.
- CHASTAIN, JOHN ROBERT: Sigma Zeta 2,3,4; Pan Linguists 3,4; SCA 1,2,3,4; SEA 3,4; Geneva Stunts; Track; Class Talent Show 3; Dormitory Council 4.
- COOK, M. ELAINE: Kaduceans 1,2; SCA 1,2; "Diary of Anne Frank," Alpha Psi Omega Associate 1,2; Geneva Stunts 2.
- COOK, HERMAN THAROLD: Sigma Zeta 1.
- CRAFTON, CAROL LOUISE: Sigma Zeta 3,4; Kaduceans 3,4, SNA Representative, SCA 3.
- DALE, SANDRA KAY: SCA 1,2,3,4, Secretary 2, Vice President 3; Religious Life Committee 1; Oracle 3; SEA 2,3,4, Vice President 4; Theacallosia 1,2,3,4, President 3, Critic 4, Censor 3, Chaplain 2; Sigma Zeta 2,3,4; IAY 1,2,3,4, Treasurer 3; Dormitory Council 1; Geneva Stunts 2,3; Class Talent Show 2,3,4; May Festival 1; Class Stunts 2,3,4; Who's Who 4; Campus Queen 4; Student Fellowship 1,2.
- DEHOFF, WANETA WERTZ: Kaduceans 2; Choir 1.
- DILK, LELAND RAY: C Association; Football 2,3,4, Most Valuable Lineman, Co-Captain 3; Track 2,3,4.
- EASTER, HENRY SHEARER: C Association 4; Football; Baseball; Wrestling; Golf; All-Conference Football Player.
- ECKELS, BUFORD: CMA, Vice President; Philosophy Club; French Club; Debate Club.
- EDWARDS, PHILIP: Philomusea, Treasurer; Choir 1;

- ICC Male Quartet 2; CMA 4; SCA 4; Philosophy Club 1; Dormitory Council.
- ENGLAND, GERALD WESLEY: C Association 1,2,3,4, Student Council Representative 4; Football 2,3,4, Captain 2,3; Track 1,2,3,4, Captain 2,3; All-Conference Football 4; May Festival 3,4.
- FARMAR, ROBERT M.: International Relations Club 1,2,3,4, Vice-President 3; President 4; English Club 1,2,3,4; Philosophy Club 2,3,4; Pan Linguists 2,3,4; German Club 2,3,4; Sigma Zeta 4; Debate Team 2,3.
- FLOWERS, THELMA LEE: Kaduceans, Secretary.
- FRAKES, BEATRICE B.: Kaduceans 1,2; Reflector 1; Philalethea 2; SCA 1,2; Geneva Stunts.
- FRANKS, ROGER LEWIS: Sigma Zeta 3,4; Philomusea 1,2; "Oklahoma."
- GBERHARDT, MARY L.: Kaduceans 1,2, SNA Representative; Philalethea 2.
- GENTRY, CARSEY EDWARD: Pan Linguists 1, Vice-President; Spanish Club 1, Vice-President; SEA 1.
- GLOTFELTY, JAMES DALE: SAM 4; SEA 1.
- GREEN, EARL WILSON: C Association; SEA: Golf, Basketball.
- HALL, BETTY JEAN: SEA 3,4, Treasurer 4; Student Council Representative 3; Theacallosis 1,2,3,4, Vice-President 2,4, President 3; IAY 3,4.
- HAMPEL, CHARLES P.: SEA 2,3,4; Alpha Phi Omega 1,2.
- HATFIELD, SUE LITTLER: Orchestra; IAY; Kaduceans.
- HENKELS, INGRID HELGA: Pan Linguists, President; German Club, President; Vice-President; French Club, Secretary, Vice-President; Phi Alpha Epsilon; English Department Award 1.
- HICKS MARYLYN JEAN: Band 1,2,3,4, Secretary 3; Orchestra 1,2,3,4; MENC 1,2,3,4, Secretary 3; SEA 4; SCA 1,2,3,4; "The King and I," "Oklahoma," "Lovely Galatea," and "Amahl and the Night Visitors."
- HILL, MARGARET SPRINGER: Business Club 1,2; Kaduceans 2,3.
- HOLLINGSWORTH, KAREL EVANGELINE: SEA 3,4, Reporter 4; SCA 4; Choir 3,4; Class Stunts 3; Class Talent Show 3.
- HOLLOWAY, JANIS LEONE: Philalethea 1,2,3,4, Treasurer 2, Secretary 4; SEA 1,2,3,4, Secretary 4; IAY 2,3,4, Corresponding Secretary 4; Band 1; SCA 1,2,3,4; Sociology Club 2,3; Who's Who 4; Road Race Queen 3; Dormitory Council 2,3,4, President 4; Class Talent Show 3; Geneva Stunts 3; Class Stunts 3.
- HORNER, LINDA LEE: Choir 1,2, Librarian; Whippets 2,3,4; WRA 1,2,3; Pemm Club 3,4, Treasurer; Art Club 2,3,4, Treasurer; SEA 3,4; IAY 3,4; "King and I"; "Oklahoma"; "Amahl and the Night Visitor"; Who's Who 4; Dormitory Council 2,3, Vice President; Alpha-Y-Gradale 1,2,3,4, President; Geneva Stunts 1,2,3,4; Oracle 2,3; Reflector 2,3,4.
- HOWARD, RAYMOND HOPPER: Baseball 1,2,3,4; All-Conference Baseball 1,2,3,4.
- HUFFMAN, EDGAR JOSEPH: Sigma Zeta 2,3,4; Band 1,2,3; Class Treasurer 3.
- HUMMEL, ARLEEN KAY: SCA 1,2,3,4; Sociology Club 2,3; SEA 4; Philalethea 2,3,4, Recording Secretary, President; IAY 2,3,4; Oracle 3; Sigma Zeta 3,4; "Diary of Anne Frank."
- HUNT, HATTIE KRUGER: Vesta Club 1,2,3,4, Vice-President 3, President 4; Business Club 1,2,3; Band 1; SEA 1,4; Student Council 2; "Diary of Anne Frank."
- HUSTON, ROY ALLEN: Band 1; SEA 3; SCA 1; Geneva Stunts.
- IRELAND, PATRICIA ANN BEALS: SEA 1,2,3,4; Class Talent Shows 2,3,4; Band 1.
- IRELAND, RONALD GERALD: Class Talent Shows 2,3.
- ISGRIGG, GLENN PHILIP: CMA 1,2,3,4, President 2; SCA 1,2,3,4, President 3; Choir 2,3,4, President 4; "Thunder on Sycamore Street"; "Arsenic and Old Lace"; "Diary of Anne Frank."
- JOHNSON, SUSANNA LEOLA: English Club 3,4; French Club 3; Pan Linguists 3,4; IAY 2,3,4; Phi Alpha Epsilon 2,3,4; German Club 2; SEA 3,4; Arsenic and Old Lace."
- JOHNSTON, SHIRLEY JEAN: Philalethea 2,3,4, President 4, Critic 4; Business Club 2,3, Vice-President 3; SAM 3, Secretary 3; IAY 3,4; Alpha Psi Omega 2,3,4; Oracle 3; SEA 4; SCA 1,2,3,4; "Thunder on Sycamore Street," "Diary of Anne Frank," "Antigone," "Oklahoma."
- KELLEY, MARY EILEEN: Business Club 1,2.
- KIRKHAM, LINDA MAE: SEA 1,2,3,4, Reporter 2, President 4; Student Council 2,3, Girl-at-large 2, Secretary 3; Business Club 1,2,3,4, Secretary 3,

- Treasurer 2; English Club 2,3,4, Secretary 4; IAY 1,2,3,4; SCA 1,2,3,4; May Festival Queen Court 4; Reflector 2,3; Road Race Queen Court 2.
- KLINGER, JOHN PHILIP: Class Vice-President 1; Student Council, President 4; Debate Club 3; Philosophy Club 3; C Association 4; SCA; Baseball 3; Cross Country 1; Who's Who 4; Lambda Chi Phalanx; Reflector.
- KLINGER, NANCY CAROL WHITE: Student Council 1, Secretary; Theocallosia 3,4, Critic, Pianist, Censor; SCA; SEA; Choir 1,3,4; Centralaires 1; Class Secretary 1; Cherry Blossom Queen 1; Homecoming Queen Court 2,3; Campus Queen Court 4.
- KORTEPETER, LOUISE ARLENE: SEA 3; English Club 3,4.
- LAKES, THOMAS ALLEN: SEA 1; Football 1; Track 1.
- LOER, THOMAS KEN: Business Club 2,3,4; SAM 2,3,4; SCA 3,4; Student Council 3,4, Vice-President, Treasurer; Basketball 1,2,3,4; Volleyball 1,2; Class Treasurer 1; Class Vice-President 2,3.
- LUTZ, EMMA MABEL: CMA 1,2; Kaduceans 1,2.
- McAHREN, VAUN L.: Philomusea 1,2,3, President, Vice-President, Treasurer; C Association 2,3,4; CMA 1,2,3,4, Vice-President, Student Council Representative; Choir 1; Pan Linguists 1,2; Student Council 4; Student Court 3,4, Prosecutor; Track 1; Cross Country 2,3.
- McCARTY, VICTOR NEAL: Choir 3,4, SEA 3,4; German Club 3; Dormitory Council 1,4; Student Council 4; Geneva Stunts 2,3,4; Class Talent Shows 3,4.
- McCORMICK, CHARLES THOMAS: MENC 1,2,3,4, Vice-President; Choir 1,2,3,4; Centralaires 1,2,3,4; Reflector 2,3; Class President 1; Dormitory Council President 2; Alpha Psi Omega 4; SCA 4; "Lovely Galatea"; "King and I"; "Oklahoma"; "Amahl and the Night Visitor"; Student Council 2, Boy-at-large.
- MAISH, DAVID CHARLES: CMA 1,2,3,4 Treasurer 2; SCA 3, Treasurer 3; Lambda Chi Phalanx 2,3, Vice-President 2, President 3; Philomusea 2.
- MICHALEK, BONNIE: Kaduceans 1,2, Treasurer.
- MILHOUSE, PAULINE JOYCE: Kaduceans 4, President; Sigma Zeta 2,3,4, Secretary 4; IAY 1,2,3,4, Chaplain 2,4; Choir 2,3,4; SCA 1,2,3, Secretary 2; Class Secretary 1,2; Philalethea 1,2,3,4, President, Critic, Secretary, Chaplain; "Diary of Anne Frank"; Who's Who 4; Reflector 3; Oracle 3; Dormitory Council 1; Co-Ordinator of Student Women.
- MOON, AMY L.: Kaduceans 2.
- NYERS, JAMES JOSEPH: C Association 3; Geneva Stunts; Football; Baseball.
- OSBORNE, SANDRA KAY: IAY 2,3,4, Treasurer, Corresponding Secretary; Philalethea 1,2,3,4, President, Treasurer, Hostess, Chaplain; English Club 2,3,4, Vice-President; Alpha Psi Omega 1; SCA, Reflector 3; Geneva Stunts 2; Class Stunts 1,2,4; Class Talent Shows 2; May Festival 1,2; "Antigone"; Crossroads Queen 3.
- PATRICK, ROSE ELAINE: Theocallosia 1,2,3,4, President, Critic, Chaplain, Censor; IAY; SEA; Whip-pets; Sigma Zeta, Treasurer; Pemm Club; Student Council; Choir; Who's Who 4; Student Court, Justice; Religious Life Committee, Secretary.
- PEARCY, MICHAEL JAMES: Reflector, Reporter; English Club SCA 1,2,3,4.
- PETERSON, JAMES EDWARD: C Association 1,2,3,4; SEA 2,4; Business Club 1,2; Football 2; Track 1,2; Golf 4.
- POOLE, DONALD LEE: C Association 1,2,3,4; Basketball; Baseball 1,2,3,4; Walter Brenneman Award 4; Baseball All-Conference; ICC Batting Trophy 4.
- PORTER, LEE NELSON: SEA 3,4, Student Council Representative; SAM; Student Court 4, Justice.
- POTTS, JEAN ANN: Business Club 3,4; French Club 2, Vice-President; Pan Linguist 1,2,3,4, Secretary 4; Band 1,2; Choir 1; SEA 3,4; Reflector 1,2; Oracle 2; "Our Town"; Geneva Stunts; Class Stunts 1,2,3,4; Class Talent Shows 1,2; Art Club 3; Alpha Psi Omega.
- POWELL, MICHAEL LEON: C Association 1,2,3,4; SEA; SCA; Golf 1,2,3,4; All-Conference 1,2,3,4.
- PRINTZ, CHARLES ALFRED: C Association 1,2,3,4; Football 1; Wrestling 1.
- PROPST, IVAN KENNETH: SCA 3; Student Court 3,4; Philosophy Club 3,4; C Association 1,2,3,4; CMA 1,2,3,4; Track 1,2; Who's Who 4.
- PURICHIA, CAROL ANGELO: C Association 1,2,3,4; Football 1,2,3,4; All-Conference 3.
- RATHBUN, DAVID FRASER: Class Vice-President 4; SEA 3,4; Oracle 2,3; Geneva Stunts 1,2,3,4; Class Stunts 1,2,3,4; Class Talent Shows 1,2,3,4.
- RAY, KENNETH EDGAR: NEA 4; Class Stunts; Geneva Stunts; SCA 1; "Oklahoma"; "King and I"; "Antigone"; "Diary of Anne Frank."
- REINERS, JUDY: Business Club 1,2.

- ROSSMANITH, FRED HENRY: Business Club 1,2,3; SAM 2; SEA 3; Religious Life Committee 1.
- ROSSMANITH, MIRIAM ELAINE TARGGART: SEA 3; MENC 1,2,3, Treasurer 2; Choir 1,2,3; Centralaires 2,3,4; "King and I"; "Oklahoma"; Music Award 2; Class Talent Shows 2,3.
- RUCKER, RONALD EUGENE: C Association; Football; Baseball; May Festival.
- ST. CLAIR, DOREEN E.: WRA 1,2,3,4, Vice-President 3; Pemm Club 2,3,4; "Antigone"; May Festival; Whippets 1,2,3,4; English Award.
- SCHULTZ, WILLIAM JOSEPH: Class Treasurer 4; Oracle 3; SCA 1,2,3,4; Lambda Chi Phalanx 3,4; Football.
- SCHUMAN, CHARLES BEN: SEA; Sigma Zeta; C Association; May Festival; Track; Football; Who's Who 4.
- SHAFFER, JAMES LEWIS: Business Club 3,4, President 4; SAM 3,4, Treasurer 4; Basketball 1,2,3,4.
- SHARP, FRANCES ELIZABETH: Business Club 1,2; May Festival 1.
- SHIRCLIFF, MICKIE G.: Class President 2,3,4; C Association 1,2,3,4, Vice-President 4; Sigma Zeta; Football; Basketball; All-Conference 2,3; Who's Who 4; Who's Who in Small College Basketball 3; Class Talent Shows 3,4.
- SHOWALTER, LINDA IRENE: Dormitory Council 1,2,3; IAY 2,3,4, Recording Secretary 3, President 4; SEA 3,4; Business Club 3,4; Band 1; Orchestra 1,2,3,4; Choir 1,2,3,4, Vice-President 3; Section Leader 4; Reflector 1,2,3,4; Oracle 3; Class Treasurer 2; SCA 1,2,3,4; Geneva Stunts 1,2,3,4; "King and I"; "Oklahoma"; Class Stunts 1,2,3,4; Reflector Outstanding Freshman Reporter 1; Phi Alpha Epsilon; Who's Who 4; Music Award 3; Alpha-Y-Gradale 3,4, Secretary 4; Student Fellowship 1,2.
- SIPES, GERALD EUGENE: Sigma Zeta 3,4, Secretary-Treasurer 3, President 4; Reflector 3; Class Stunts 4.
- SMITH, WILFRED DENNIS: SAM, President 4; Business Club; SEA; SCA.
- SPRINGER, THOMAS LEE: SEA 4; C Association 2,3,4, Secretary 2,3, President 4; May Festival 3; Baseball 1,2,3,4; All-Conference 2.
- STANSFIELD, DON RICHARD: CMA 1,2; APO 2,3; SEA 4.
- STARKEY, RICHARD TRUMAN: Art Club 2,3,4; SEA 4.
- STOTTS, WILLIAM ROBERT: CMA 1,2,3,4, Secretary 3; Delta Gamma Rho 4; Basketball 1,2.
- STOUGH, KENNETH FRED: NEA; Art Club, Vice-President; SEA; SCA; Dormitory Council, Vice-President.
- STUMPH, JOANN: Business Club 2.
- TAYLOR, MARGARET: Theacallosia; Kaduceans.
- THOMAS, LOREN DEAN: C Association 1,2,3,4; Sociology Club 1,2,3; SCA 1,2,3,4; Phalanx 4; Oracle 4; Geneva Stunts; Class Stunts; Cross Country 1,2,3,4, Captain 4; Track; Who's Who 4.
- TINDALL, JACK RUSSELL: NEA; C Association 1,2,3,4, Treasurer; Oracle; Business Club; Basketball 1,2,3,4; Tennis 1,2,3,4; Baseball; All-Conference.
- TINDALL, JIM EUGENE: Business Club 1,2; C Association 1,2,3,4; Tennis 1,2,3,4; Basketball 1,2,3.
- TURNER, MARTHA JANE: Oracle; SCA 2,3; SEA 3,4; Reflector 2; Gamma Gamma Omicron 4; Choir 1,2,3,4; Class Stunts; Class Talent Shows 3.
- VAWTER, CARLA CAROL: Sigma Zeta 2; Phi Alpha Epsilon 2; Choir 1,2, Secretary 2; Kaduceans 1,2, Student Council Representative; Alpha-Y-Gradale 1,2; "Amahl and the Night Visitor"; Geneva Stunts 1,2; Class Talent Shows 1,2; Co-Eds 1,2.
- VUILLEMOT, ROBERT: C Association 1,2,3,4, President 3; Football 1,2,4; Baseball 1,2,4; Track; May Festival.
- WAGGONER, JUDITH ANN: WRA 1,2,3,4, Secretary 3; Pemm Club 3,4, President 3; May Festival 2,3; Whippets; MVP Basketball Award 3.
- WENTZ, JAMES ROBERT: SCA 2,3; CMA 3, President; Geneva Stunts.
- WERKMEISTER, ROBERT LEE: Sigma Zeta 3,4; Track 1; Cross Country 1; Pep Band 3.
- WHALEN, HAROLD ALAN: Geneva Stunts 1,2,3,4; May Festival 2,3.
- WORTMAN, ANNE LUCILLE: Gamma Gamma Omicron; Business Club.
- WULF, ELSIE MAY: WRA; Pemm Club, Vice president; Volleyball; Whippets.

AMERICAN LINEN SUPPLY CO.

1115 North Capitol Avenue,

ME 8-3581

"YOUR INDIANA CENTRAL

LINEN SUPPLIER"

DE BAUN STANDARD SERVICE

LUBRICATION — WASHING

POLISHING — TIRES

ACCESSORIES — GAS & OIL

WE PICK UP AND DELIVER

ST 4-0894

Madison and Hanna Ave.

SANDERS

CLEANERS and LAUNDRY, Inc.

FINEST IN DRY CLEANING & LAUNDRY

3709 Madison Ave. ST 6-0484

Greenwood Branch TU 1-1979

"SAY IT WITH FLOWERS"

FROM

MADISON AVE. FLOWER SHOP

2457-59 Madison Ave.

"ORDER BY PHONE WITH CONFIDENCE"

ST 6-0431

ST 4-4446

MARIAN HARDWARE CO.

"KEYS MADE"

HARDWARE — PLUMBING SUPPLIES — PAINTS

GLASS AND ELECTRICAL SUPPLIES

ST 4-7551

3604 Madison Ave.

COMPLIMENTS

OF

ROEHL PHARMACY

4001 Shelby Street

WOODCROFT PHARMACY

ST 6-7872

5345 Madison Ave.

CENTRAL SUPPLY CO.

210 South Capitol Ave.

LANDRIGAN'S SINCLAIR

3807 Shelby

ST 4-0928

Muffler and Brake Service

Electronic Tune-Up

SCHOOLER'S HARDWARE

SCHOOLER-LYNCH

LAUNDERETTE

Hanna and Shelby

Compliments

of

MONA'S CAFETERIA

4011 Shelby

UNIVERSITY PASTRY SHOP

Decorated Cakes — Hot Donuts

Pizza Pies

Hours: 7 a.m. to Midnight

4037 Weaver St.

Hanna & Shelby

MASCARI DRY CLEANERS

3441 Shelby

1 Hour Service

"Dry Cleaning at Its Best"

Compliments

of

BORDEN'S ICE CREAM

131 North Alabama St.

WM. WEBER & SONS

Purveyors of Fine Meats

1900 Churchman Ave.

Beech Grove



Now Available in Three Sizes

**A Place to Remember
for Two of the Biggest Parts of Your Future —
Your HOME and Your SAVINGS**

Since 1883

TURNER BUILDING AND SAVING ASSN.

116 N. Delaware Street



Compliments of

E. B. BALL AND SON

GENERAL CONTRACTORS

Builder of Academic Hall and Physical Education Building

After an evening out — for a delicious snack

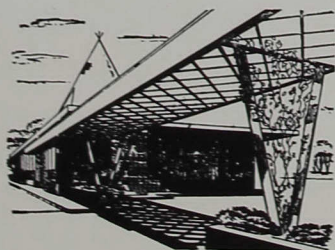

- **BIG CHIEF** — the original double-deck cheeseburger
- **COMPLETE DINNERS** served in your car if you wish
- **BREAKFAST** served daily beginning at 6:30 A.M.

TEE PEE

2830 Madison Ave. — Fall Creek at 38th

Compliments of

DAVE'S SUNOCO SERVICE

Carson and Hanna

GAS — OIL — LUBE — TUNE UP

Compliments of

COOK BROTHERS, INC.

General Piping Contractors

PLUMBING — HEATING — VENTILATING AND AIR CONDITIONING

Portraits by

HOLLAND STUDIO

Established in Indianapolis over 50 Years

THE STUDIO PRESS INC.

30 East Georgia St.

ME 6-3491

D. A. BOHLEN AND SON

Architects & Engineers

for

Indiana Central College

PHOTO OFFSET AND LETTERPRESS

Faulkenberg

PRINTING COMPANY

PHONE MELROSE 8-7876

611 NORTH PARK AVE ★ INDIANAPOLIS

The 1961-62

INDIANA CENTRAL COLLEGE

ARTIST SERIES

again will offer five programs

of outstanding talent from the

world of drama, music, and lecture

DR. JOHN W. DEEVER
and
DR. ROBERT R. KOPECKY

**HOOSIER BOOK AND
SUPPLY COMPANY, INC.**

Growing with
INDIANAPOLIS
 and
INDIANA CENTRAL
 *

Fine Printing for 40 Years

*

CENTRAL
Publishing Company, Inc.

DO YOU KNOW?
 We can fill all of your printing
 requirements promptly and at a savings.

- Stationery
- Special announcements
- Wedding Invitations
 (Miss America Line)
- Miscellaneous job printing

PERRY PUBLICATIONS

Publishers of Perry Township Weekly
 510 Main St., Beech Grove, ST 4-4357

General Index

- | | | |
|------------------------------------|----------------------------|----------------------------------|
| Alpha Phi Omega 81 | Football 32 | Reflector 82 |
| Amahl and the Night Visitors 60 | Formal Reception 20 | Religious Emphasis Week 48 |
| Art Club 75 | French Club 72 | Road Race 36 |
| Artist Series 62 | Freshmen 7 | S.A.M. 70 |
| Associate Degrees 110 | Geneva Stunts 90 | Senior Activities 120 |
| Band 76 | German Club 72 | Seniors 101 |
| Baseball 92 | Girls' Trio 79 | Sigma Zeta 69 |
| Basketball 52 | Golf 94 | Sophomore Quartet 79 |
| Birthday Supper 46 | Homecoming 28 | Sophomores 41 |
| Booster Club 85 | I.A.Y. 80 | Spanish Club 73 |
| Brown County Day 39 | International Relations 74 | Special and Unclassified 117 |
| Buildings 4 | Juniors 113 | Student Christian Association 16 |
| Business Club 70 | Kaduceans 69 | Student Council 17 |
| 'C' Association 85 | Leap Week 86 | Student Education Association 67 |
| Centralaires 79 | Majorettes 77 | Tennis 38 |
| Central Ministerial Association 81 | May Festival 96 | Theacallosia 71 |
| Cheerleaders 56 | Mock Election 47 | Track 95 |
| Choir 78 | M.E.N.C. 75 | Tug of War 40 |
| Class Stunts 40 | News and Views 82 | Vesta Club 80 |
| Crimson Steppers 77 | Oracle 83 | Whippets 58 |
| Cross Country 37 | Orientation 6 | Winter Banquet 64 |
| Crossroads 91 | Pan Linguists 73 | Who's Who 98 |
| Debate Club 68 | P.E.M.M. 84 | Wrestling 59 |
| English Club 68 | Pep Band 76 | WUS 91 |
| Faculty 21 | Phi Alpha Epsilon 84 | |
| Fall Banquet 46 | Philalethea 71 | |
| Fine Arts Festival 62 | Philosophy Club 74 | |

Student Index

A

Abbett, Michael 7
Achor, Jerry 75,76,78,79,113
Acton, James 7,57
Aczinowicz, Michael 101
Adams, Jerry 101
Adams, John 7
Alex, Janet 101
Alexander, John 7,70
Alford, Robert 7
Anderson, Dolores 113
Anderson, Marvin 78,101
Andrews, Donald 101
Andrews, Ronald 7
Anthony, Larry 113
Anthony, Thomas 7
Apsley, Glenna 41,71,78
Armour, Judith 7
Armstrong, Thomas 41,72,73
Arndt, Nancy 41, 84
Arnold, Roger 41
Asdell, Billy 41,53
Ashcraft, Dane 113
Ashcraft, James 113
Ashman, Lloyd 113
Ashworth, Barbara 7
Austin, Elzie 101
Azimi-Tabrizi, Mohammad 7

B

Boer, Jeffrey 41,74,81
Baker, Delpha 7,84
Baldwin, William 59,113
Bangura, Paul 7,74
Barkman, William 7
Barks, Paul 7
Bartley, Evelyn 69,73,110
Bateman, Judith 7,20
Baumer, Harold 69,72,76,113
Beasley, Charles 78,117
Beasley, Francis 41,53,85,92
Beechman, Janis 30,41
Beeson, David 69,76,113
Belser, Fred 41,53,92
Bennett, Connie 69,110
Bennington, Suzette 101,102
Berg, Rosanne 8,67
Berg, Shirley 113
Berger, Vance 8,70
Bertel, Sandra 83,113
Billups, Darlan 8,33,59
Bisesi, Donel 94,102
Bitzer, Mark 41
Blackburn, Joyce 102
Blackler, Shirley 70,78,83,110
Blackwell, Carole 8,69
Bless, William 33,41,85
Blessing, Robert 41,53,85,95
Boger, Kathleen 8
Bohlin, George 59
Bollen, Clarice 113
Bonar, Robert 8,73,81

Bortz, Carole 8
Bostian, Joe 8
Boswell, Ann 117
Bough, Gary 8
Bowman, Roberta 41,78,79,82
Boyd, Harold 53,55,85,113
Boyd, Reba 67,83,113
Boyd, Ronald 41
Bradley, Geoffrey 117
Bradley, Rosetta 8
Brady, David 8,81,82
Brandenburg, Calvin 81,102
Brane, Brenda 75,76,97,102
Brenneman, Marcia 73,83,113
Brewer, Stanley 37,114
Brittenham, David 40,102
Brittenham, Joyce 7,8,69,78
Brookins, Doris 8
Brown, Eldon 81,102
Brown, James 8
Brown, Joan 7,8
Brown, Joyce 102
Brown, Karen 8,70
Brown, Louise 114
Brown, Sandra 114
Browning, Ronald 8,59
Bruns, Atha 8
Brunson, Carole 42
Bryan, Carolyn 114
Buchanan, Carol 42,76
Buchanan, Eugene 8
Bulthaupt, Linda 8,78
Bunce, Agnes 8
Bunner, Marilyn 16,42,82,96
Burch, Paul 42
Burton, Robert 8
Busch, Mary 114
Bushee, John 8,81
Bymaster, Patsy 30,70,87,110

C

Campbell, Frances 80,102
Campbell, Joann 8,77
Canada, Judy 8,84
Canfield, Mabel 42
Call, Diana 8,78
Canine, Susan 16,69,71,82,110
Carlson, Carol 8,75,78
Carlson, Richard 17,69,75,76,99,102
Carnes, Janet 8,77
Caster, Marilyn 117
Cawein, John 42
Cozier, John 42,70
Chambers, Joseph 8,81
Chambers, Nancy 8,75,76,78
Chaney, Roberta 8
Chansler, Raeburn 80,101,102
Chapell, Dan 75,76,102
Chapman, Steven 8,76
Chase, Larry 7,8,57,70
Chastain, John 69,102
Chester, Norbert 8

Clark, Billie Sue 114
Clark, James 16,42,79
Clark, Jerome 8,57
Clemenz, Lorin 16,42,78,79,81
Clifton, Judith 8
Cladfelder, Sharon 42,84
Coble, Corinne 48,67,70,80,114
Cochran, Elaine 8
Cole, Carolyn 8,58,70
Coleman, Margaret 8,69
Comstock, John 8
Conner, Ronald 9
Conway, Larry 9
Cook, Elaine 69,110
Cook, Herman 69,102
Cook, Patricia 9,58,70
Coombs, Marjorie 102
Coombs, Rebecca 9
Cottongim, Edward 9,70
Cox, Margaret 103
Cox, Nancy 9,69,77
Crabill, Patsy 114
Crafton, Carol 69,103
Craig, Frank 9,33,53
Crawford, Minnetta 9
Creighton, Robert 53,67,83,85,114
Croese, James 67,73,76,114
Crouch, Roger 9
Crum, George 9
Cunningham, Francis 42
Cupoli, Jean 9
Cutshaw, Michael 9,33
Dailey, Doris 103
Daily, Paul 9
Dale, Sandra 67,69,71,80,96,97,99,103
Damalak, Albert 9
Dammeyer, Judy 42
Darden, John 42
Darnell, Fred 9
Davis, Charles 9
Davis, James 9,114
Davis, Russell 9
Dawson, Richard 9,57
Day, Raymond 117
Dean, Bonnie 9,80
Dean, Kathryn 9
Deatline, Jean 42,80
Defrees, Kathleen 9
Degler, Donald 42
DeHoff, Waneta 110
DeHoff, William 42
DeMont, Edwin 9
Denney, Vernon 16,17,113, 114
Dilk, Leland 33,34,95,103
Doades, Joyce 42,67
Dornfeld, Karin 9
Dougherty, Karen 9
Drews, James 114
Drexler, Louis 42,85,92
Dubois, Esther 103
Duchemin, Robert 42

E

Easley, Karen 69,110
 Eastburn, Carol 42
 Easter, Henry 33,34,59,85,103
 Eaton, Jimmy 9
 Eck, Theresa 9,58
 Eckels, Buford 68,81,103
 Edmonds, Martha 114
 Edwards, Kay 42
 Edwards, Claudette 17,71,80,113
 Edwards, Phillip 74,103
 Ellis, Melvin 9,33
 Emery, Jerry 42
 Emmert, William 9,76
 England, Gerald 33,34,95
 Erickson, Patricia 42,77
 Esarey, Sandra 9,77
 Estell, Ronald 9
 Everage, Linda 9
 Everman, Thomas 9
 Eversole, Alice 42,67

F

Farmar, Robert 69,74,103
 Fawcett, Delane 42,76
 Featherston, Ruth 9
 Feldman, Verdon 9
 Ferguson, Randolph 9
 Fields, Alice 42,73,80
 Finkbiner, Ronald 9
 Fisher, Larry 9
 Fleming, Carole 9,69
 Flowers, Thelma 69,110
 Foote, James 17,67,70,82,114,
 Foote, Mary 9
 Forbes, William 114
 Foster, Deanna 10,67,78
 Fouch, Carolyn 69,71,80,114
 Fowl, Gregory 42
 Fox, Gerald 42,81
 Fox, Ned 42,95
 Frakes, Beatrice 69,71,110
 Franks, Roger 67,69,103
 French, James 69,103
 Fuchs, Carol 10
 Fuller, Fred 117

G

Gaines, Lloyd 117
 Gates, Larry 42
 Gaultney, David 10
 Gebhardt, Mary 110
 Geiger, Phillip 42
 Genders, Linsley 10
 Gentry, Carsey 72,73,103
 Gerdt, Charles 70,91
 Gibbs, Sue 17,42,83
 Gilmore, Elizabeth 10,78
 Girdley, Wayne 114
 Gladden, Bonnie 69
 Gloffelty, James 103
 Glover, Charlotte 10,77
 Goeing, Sherrill 67,71,114

Gooch, Bobby 10
 Graber, Frederic 10,70
 Graf, Velma 10,76
 Graves, Kenneth 10,33,35
 Gray, Bette 42,67
 Green, David 10,54
 Green, Earl 85,103
 Green, Richard 114
 Greenwell, Sue 10
 Gregory, Frederick 10
 Gregory, Marita 10
 Gregory, Marshall 82,114
 Grimes, James 114
 Grossmann, Doralin 10,69
 Gunter, Larry 10

H

Haas, Judith 71,114
 Hague, Joylyn 10,75,78,79
 Hogue, Lucy 73,114
 Hall, Betty 67,71,82,104
 Hampel, Charles 104
 Hancock, Morris 117
 Hare, Sharon 10,75
 Harriman, Florence 114
 Harris, Rebecca 10,69
 Hartssock, Mickey 10,81
 Hatfield, Sue Littler 69,80,110
 Hawkins, Joseph 10
 Heckaman, Michael 114
 Hedges, Sandra 10
 Heichelbech, Mary 42,84
 Heiney, Carole 10,78
 Heise, Ingrid 10,72,73
 Hendrick, Raymond 114
 Henke, George 117
 Henkels, Ingrid 72,73,104
 Herr, Emmett 53,85,114
 Hickman, Gilbert 10
 Hicks, Marylyn 75,76,104
 Hilarides, Katharine 10
 Hilfiker, David 10

Hilgert, Nancy 67,70,80
 Hill, Margaret 69,111,114
 Hills, Shirley 10,76,78,79
 Hoban, Robert 10,37
 Hobbs, Joseph 33,42,85,95
 Hockersmith, Donna 10,67
 Hodgkin, John 10
 Hogan, Della 10,68
 Holcomb, Betty 10
 Holland, Elnora 97,104
 Hollingsworth, Karel 16,67,104
 Holloway, Janis 67,71,80,99,104
 Honnold, Fred 42,85,95
 Hook, Jack 42
 Hooten, David 10,76
 Hornback, Arvel 10
 Horner, Linda 58,80,84,99,104
 Hottell, Ken 67,70,83,113,114
 Houlihan, John 10
 Howard, Cynthia 10

Howard, Raymond 85,92,94,104
 Hoyer, Darrell 10,57
 Huber, Charles 42
 Hudelson, Robert 117
 Hudson, Joseph 42
 Huff, Carolyn 10,78
 Huffman, David 10,57
 Huffman, Edgar 69,104
 Hughes, Richard 42,81
 Hull, Elizabeth 43,67,84
 Hully, Zona 43
 Hummel, Arleen 71,104
 Hunt, Donald 37,114
 Hunt, Hattie Kruger 80,105
 Hurst, Jacqueline 11,80
 Huston, Roy 104
 Hutchins, David 11

I

Inbody, Tyron 16,17,74,114
 Ireland, Donald 43
 Ireland, Patricia 104
 Ireland, Ronald 104
 Isgrigg, Philip 78,104
 Iverson, Janice 11,75,76

J

Jackson, Brenda 43
 Jackson, Dennis 33,43,85
 Jackson, Guy 11,70
 Jackson, Leroy 11
 Jackson, Mikel 43
 James, Steve 11,33
 Jamison, Terry 11
 Johnson, Armstead 11,33,59
 Johnson, Jackie 11,57
 Johnson, Marilyn 114
 Johnson, Susanna 105
 Johnston, Shirley 71,80,105
 Jones, Edward 43
 Junker, Janet 43,67,83

K

Kackley, Eileen 11
 Kalwitz, John 11
 Kasting, John 11,76
 Katsaropoulos, John 11,72,73,74
 Kaufman, Kenneth 33,43,85
 Kazandzos, Athanasios 17
 Keating, John 11,33,85,95
 Kelley, Mary 48,70,111
 Kenyon, Karen 43,84
 Kindig, Nelson 11,70
 King, Gloria 43,72,73,74,75
 Kingery, Roger 11
 Kirk, Joseph 105
 Kirkham, Linda 67,68,80,97,105
 Kirkpatrick, Kathleen 16,43,67
 Kistler, June 43,70,78,79
 Klave, Donna 11
 Kleine, Julius 67,92,114
 Klinger, Phillip 17,66,71,14,85,99,105
 Klinger, Nancy 105
 Knapp, Robert 114

Knuckles, Grace 117
 Koch, Ted 38,74,114
 Koers, Patrick 11,33,35,57
 Kolp, Paul 11,70
 Koantz, John 11,33
 Kortepeter, Louise 105
 Krohne, Beverly 43
 Krohne, Marilyn 114
 L
 Lacey, Bert 38
 Lambring, Janet 11
 Lamm, Elisabeth 17,43,69,72,76,84
 Landis, Margaret 82,114
 Lane, Glenda 11,76
 LaPrairie, Larry 11,81
 Lasley, Marjorie 11,69
 Laughner, Patty 11,77
 Lavengood, Anna 114
 Ledgerwood, Thomas 11
 LeMond, Marilyn 117
 Lester, Dorothy 71,115
 Lewis, Jerry 53,55,83,85,92,115
 Lilly, Deanna 43,71,75,78
 Lindley, Cecil 11
 Lindley, Edward 76,115
 Lindley, Marilyn 43
 Linhart, Randall 115
 Linkel, Nancy 43,76
 Lipp, Lanall 69
 Liverett, William 11,81
 Lloyd, William 43,84
 Loer, Thomas 17,70,105
 Lohkamp, Carl 43
 Lohman, Charles 115
 Love, Charles 105
 Loveless, Joy 43,72,73
 Lutz, Emma 69,111
 Lutz, Philip 11,54,85,92
 Lynch, Jesse 11
 Lyons, Walter 33,43
 Lyzott, John 43,59,81,85
 M
 McAhren, Vaun 17,81,105
 McBride, Judith 43,41,68,71,80,82
 McCallip, Jacqueline 11
 McCarty, Neal 105
 McCormick, Charles 75,78,79,99,105
 McDonald, James 11,76
 McDonald, Richard 11
 McElvain, Carol 11,69
 McGruder, Donald 115
 McHenry, Jack 11
 McIntire, Jane 17,67,70,80,84,115
 McKay, Linda 11
 McKim, Betty 11
 McKinney, Rose 68,105
 McNamara, Thomas 11,57,81
 McPherson, Robert 11
 Mackey, Frederic 33,43
 Macy, Paul 12
 Macy, Sandra 12
 Maguire, Ralph 33,34,105
 Mahmudi, Bahman 12,74
 Maish, David 106
 Major, Jayne 12,76
 Majors, Love 12
 Malcom, Maryann 12
 Mallory, Mary 12
 Marien, Edward 33,115
 Markle, Harold 33,92
 Marquart, Deanna 12
 Martin, Carolyn 12,75,78
 Martin, Judith 12,77
 Martin, Richard 43
 Martin, Willie 17,33,34,59,95,115
 Mathias, Nelda 43,67,82
 Matthews, Errol 43
 Mattingly, David 74,115
 Mauzy, Larry 12
 Mayberry, Irene 12
 Meek, Lennie 12,73
 Mellis, William 43
 Merriman, Sue 43,84
 Merritt, Delmar 106
 Michalek, Bonnie 69,111
 Middleton, Lewis 43
 Milhouse, David 43
 Milhouse, Pauline 69,71,78,80,98,106
 Miller, Albert 117
 Miller, Chris 12
 Miller, Fredonna 12,69
 Miller, Gordan 43
 Miller, James 16,43,41,74,81
 Miller, Larry H. 115
 Miller, Larry W. 74,82,115
 Minglin, Nancy 12,69
 Mitchell, Milton 92
 Mize, Judith 43,80
 Modesitt, John 43,81
 Monroe, Charles 68,113,115
 Monteith, Nancy 12,77
 Montgomery, Arlysse 74,115
 Moon, Amy 69,111
 Moon, Joyce 12
 Moore, Cleo 12,59
 Moore, Morris 106
 Moran, Thomas 12,53,54,57
 Morris, Phillip 12
 Morrison, Carl 12,70
 Motto, Daniel 74,82,115
 Murphy, Rosemary 115
 Muterspauagh, Linda 115
 Myer, Gail 12,77
 Myers, Gary 12,70
 Myers, Sharon 43,67,71
 N
 Newburg, Larry 43,59
 Newburg, Marleta 12
 Newton, Norma 117
 Nipp, James 12
 Noble, Sue 12
 Norcross, Anne 41,43,83
 Norcross, June 12
 Norman, Paul 67,81,117
 Nuzum, Janet 78,117
 O
 O'Dell, Linda 75,78,79,115
 O'Donald, Mary 12
 Olinger, Jack 43
 Oliver, Audrey
 O'Malley, Steven 12,81
 Orrell, Margie 12,76
 Osborne, Sandra 68,71,80,91,106
 Otto, Kenneth 44
 Overla, Linda 12,58,76
 Owens, Nancy 12,76
 Owens, Richard 115
 P
 Padrick, Richard 115
 Parish, Rex 115
 Parker, Lucy 44,78,81,82
 Parker, Nancy 12,67,78
 Parnell, Marcia 44
 Parnell, Thomas 12
 Partain, Neal 115
 Paswater, John 12
 Patrick, Rose 16,58,67,71,78,84,98,106
 Patterson, Robert 12
 Percy, Michael 106
 Pendergast, Sally 117
 Perkins, Delores 12
 Perkins, Thornton 115
 Perry, Cecil 12
 Peterson, James 85,106
 Pierson, Betty 12,69
 Pierson, Willis 7,13,70
 Pike, David 59,70,76
 Plummer, Edward 44
 Plummer, Robert 70,115
 Poole, Donald 85,92,106
 Porter, Lee 17,67,106
 Potter, Jeanette 13,69,76
 Potter, Sharon 13,70
 Potts, Jean 70,72,73,106
 Powell, Howard 13,76,78
 Powell, Michael 85,94,106
 Presecan, Carolyn 13,77
 Price, Charles 13
 Prickett, John 95,115
 Primm, Robert 70,115
 Printz, Charles 106
 Privett, Ronald 13,78,79
 Probst, Joyce 117
 Probst, Ivan 17,98,106
 Prybylla, Kenneth 13,85,95
 Purichia, Carol 33,35,85,106
 Purtee, Douglas 13,57
 Q
 Quinlan, Robert 44
 R
 Ragatz, Barth 13,81
 Ramey, Henry 13
 Ramsey, Marilyn 17,44,58,78,79,80,84

Rankin, Joseph 17,38,44,74
 Raper, Patricia 13
 Rathbun, David 91,101,107
 Ray, Kenneth 107
 Reber, Vera 16,44,67,71
 Redlinger, Donald 13
 Redman, James 13
 Reed, Philip 38,107
 Rees, Larry 33,44
 Reger, Francis 115
 Reider, Alice 117
 Reiners, Judy 70,84,111
 Reinhardt, Nancy 69,111
 Reynolds, Joseph 67,75,83,115
 Rhoderick, Esther 117
 Rice, Robert 72,73,115
 Richard, Charles 13
 Richert, John 115
 Ridenour, Nancy 117
 Rigg, Dale 44,62
 Riggan, Lance 31,44,83
 Riley, Marlene 17,69,115
 Robbins, Myra 13,77
 Roberts, Alice 13
 Robinson, Donald 44
 Roche, Rita 13,69
 Rodebaugh, Phillip 13
 Roembke, Roger 13
 Rohrman, Laurence 13,81
 Rood, Larry 82,115
 Root, Gerald 117
 Ross, Nancy 44,84
 Rossman, Karen 70
 Rossmanith, Fred 107
 Rossmanith, Miriam 79,107
 Rothenberger, John 13
 Rowan, Mary 44
 Rucker, Ronald 33,35,85,107
 Russell, Betty 115
 S
 St. Clair, Doreen 58,107
 Salge, Valerie 44
 Sarles, Charles 115
 Saul, Robert 13,37
 Scheib, Nathan 67,85,95,115
 Schini, Lorene 16,67,79,80,115
 Schisla, JoAnn 44,73,83
 Scholfield, Jacquelyn 17,44,67,80
 Scholl, Joan 13
 Schoonover, Janet 67,107
 Schorling, Steven 13
 Schultz, Elaine 44,58,76
 Schultz, William 101,107
 Schuman, Charles 35,85,99,107
 Scott, Michael 13
 Scott, Rodney 13,81
 Scott, Ronald 13,68
 Seidner, Robert 44
 Self, Billy 115
 Sexton, Lawrence 13
 Shafer, Janet 16,17,30,67,80,91,113,115
 Shaffer, James 70,107
 Shaffer, Shirley 117
 Shane, Carol 13,69
 Sharp, Elizabeth 70,111
 Shaver, Judith 44
 Shaw, Kay 44
 Sheets, Carolyn 13
 Shierling, Mary 67,75,78,83,115
 Shircliff, Mickie 53,85,98,101,107
 Short, Thomas 13,7
 Shotts, Glenna 13,69,77
 Showalter, Linda 16,67,78,80,82,99,107
 Showalter, Marletta 44,60,75,78
 Showalter, Mary 13,69
 Simpson, William 13
 Sipes, Gerald 69,107
 Slater, Judy 13
 Smiley, Thelma 107
 Smith, Carl 13
 Smith, James 117
 Smith, John 13
 Smith, Madelyn 44,75,78,79
 Smith, Philip 13
 Smith, Ruth 31,44,68
 Smith, Shirley 13
 Smith, Walter 44
 Smith, Wilfred 70,108
 Snellenberger, Richard 70,78,79,116
 Snider, Judy 116
 Snook, John 16,44
 Sogbandi, Lahai 44,73,74
 Sommers, Aloha 14,70
 Sommers, Trilby 113,116
 Speer, Robert 14
 Springer, Thomas 108
 Sprinkle, Larry 14
 Spurgeon, Charles 53,83,85,92,116
 Spurgeon, Larry 44,70,85,92
 Stackhouse, John 44,70,82
 Stacy, Patricia 44
 Stansfield, Don 67,108
 Stanton, Rosalie 44,74
 Stanton, Shirley 44
 Starkey, Richard 75,108
 Starr, Sandra 14
 Stephens, Sandra 44,73,76
 Stewart, Grace 14,68
 Stierwalt, Robert 116
 Stine, Michael 44
 Stone, Howard 14,81
 Stotts, William 108
 Stough, Kenneth 75,108
 Stuckwisch, John 44,84
 Stumph, JoAnn 70,111
 Stutsman, Nancy 14
 Sullivan, Joyce 14
 Swain, James 14
 Sweet, James 75,78,79
 Swope, Jacqueline 14
 Symmonds, Gene 16,33,44,95
 Symmonds, Jerry 44,95
 T
 Tapscott, Priscilla 14,69
 Taylor, Margaret 69,71,111
 Taylor, Thomas 14
 Tedford, Joan 67,71,81,116
 Tharp, Virginia 75,116
 Thomas, Karen 14
 Thomas, Loren 37,98,108
 Thompson, Judith 16,67,80,116
 Thompson, Larry 44,79,91
 Tierney, Richard 44
 Tillery, Lonnie 14
 Tindall, Jack 38,53,85,92,108
 Tindall, Jim 38,85,108
 Titus, Mary 14
 Toction, Judith 36,44
 Todd, John 14
 Toland, Tina 14,80
 Townsend, Benny 33,54,85,92,93,116
 Treesch, James 37,116
 Trisler, John 33,45
 Trueblood, Beverly 14,76
 Tucker, Thomas 14,81
 Turley, Philip 37,45,76,79
 Turner, Martha 67,108
 Turner, Nancy 14,78
 Turner, Sue 17,45,75
 V
 Valiska, Virginia 68,82,116
 VanArsdel, Rae 14,69
 VanAusdal, Barbara 108
 Van Hyfte, Charles 14,38
 Vawter, Carol 69,78,79,84,111
 Vickers, Geraldine 14,77
 Villars, Orville 59
 Vornehm, Richard 45
 Vuillemot, Robert 33,34,35,85,92,108
 W
 Waggoner, James 14
 Waggoner, Judith 58,108
 Waite, John 14
 Walker, Diane 14,78,81
 Walter, Donna 14,67
 Walters, George 45
 Walton, Yvonne 14
 Waltz, Carolyn 14
 Wandrey, Karen 14,78
 Ware, James 33,34,45
 Wass, Loretta 14,58,84
 Waters, Nancy 14
 Wayman, Sherry 14
 Waynick, Quincy 14
 Weddington, Gwendolyn 16,80,83,116
 Welch, Thomas 85,92,116
 Welliever, Daniel 59,85,108
 Wentz, James 108
 Werkmeister, Robert 69,109
 West, Randolph 14
 Weston, Carolyn 14,69
 Wetherald, Terry 33,45,85
 Wever, Lawrence 14,76

Weybright, Susan 117
 Whalen, Harold 109
 Wheatcraft, Wilma 16,28,30,45,82,91
 Wheeler, Phyllis Belle 17,68,80,97,99,109
 White, Joyce 45
 White, Marcia 14,69
 Whitlock, Jerry 14,85
 Whitten, Joan 67,69,80,83,116
 Wiles, Malinda 14,76,78
 Wilkinson, Daniel 45,82
 Williams, Linda 7,15
 Williams, Mary 7,15
 Williams, Robert 7,15,37
 Willsey, Billy 7,15
 Wilson, Barbara 7,15,45
 Wilson, Emily 7,15

Wilson, Eric 45,78,85,95
 Wilson, James 109
 Wilson, John 72,73,116
 Winkler, John 45,75,76,78
 Winter, Jane 7,15,78
 Wise, Charles 69,116
 Wiseman, Alice 45,84
 Wissler, George 7,15
 Woerner, Charles 38,15,7
 Woertz, Herbert 116
 Wonnell, Dorothy 7,15,77,78
 Wooden, Judith 7,15
 Woods, Betty 45
 Wortman, Anne 70
 Wright, Clark 7,15
 Wright, Lona 41,45,69,82,84

Wrigley, David 109
 Wulf, Elsie 58,84,109
 Y
 York, Marvin 37,45,85,95
 Young, Franklin 70,78,116
 Young, Rebecca 7,15
 Young, Sammy 7,15,78,81
 Youngblood, Lynn 41,45,79,82
 Z
 Zenor, Barbara 45
 Zent, Philip 75,76,116
 Zent, Stanley 17,75,116
 Zentz, Tony 7,15,33,70
 Zurschmeide, David 68,69,116

Faculty Index

Allen, Mr. Birtle 27
 Arnold, Mrs. Eva 27
 Bailey, Mrs. Velma 23
 Barrick, Mr. Robert 22
 Blasingham, Mrs. Mary E. 24
 Boyce, Mr. Gerald 23,75
 Brandelein, Miss Nancy 22
 Braner, Miss Virgil 26
 Bright, Mr. William 24,37,92
 Brooker, Dr. Robert M. 25,69
 Cole, Mrs. Joyce 26
 Corrigan, Mr. Daniel 76
 Cramer, Dr. Robert E. 22,25
 Cravens, Miss Virginia
 Cullom, Miss Maudethel 26
 Daneke, Mr. Victor B. 23,75
 Davis, Mr. Roy V. 23
 Day, Miss Betty Jean 24,58
 DeArmond, Miss Diane 25,71
 Deem, Rev. Ronald 49
 Deever, Dr. John W. 19
 Degler, Mrs. Janet 26
 Deutsch, Mr. Kenneth 27
 Devitt, Mrs. Bernice 22
 Dininger, Mr. Walter 33
 Elliott, Mrs. Esther 27,90
 Esch, Dr. I. Lynd 21,22,97
 Fisher, Miss Marlene 26
 Fouts, Mrs. Lois T. 24
 Hagelskamp, Miss Ruth 26
 Hansen, Mr. Harold 23
 Henricks, Mr. Marvin L. 25
 Hicks, Mr. William 27

Hill, Mr. Frederick D. 16,25
 Holland, Miss Charlotte 26
 Hotz, Mr. Robert 27
 Huey, Miss Mary 22,24,80
 Huppert, Mrs. Nina 22
 Huston, Mr. C. Richard 23
 Jordan, Dr. Parker P. 22
 Kellogg, Dr. Allen B. 24,68
 Kent, Mr. Robert L. 25
 Kettering, Mrs. Doris 27,90
 Kinnard, Mr. Harvey 27,39
 Koenig, Rev. Robert 49
 Kohn, Mr. Kenneth W. 24,64
 Kolitschew, Dr. Konstantin 25,74
 Krick, Mrs. Blanche 24
 Lawrence, Mr. Wilmer 22,70
 Linkel, Mr. Stanley 27
 McBride, Dr. Robert E. 22,25,74
 McGuff, Mrs. Doris 26
 McGuff, Mr. Harry 22
 McQuillen, Mrs. Betty 26
 Marshall, Mrs. Lillian 24,68
 Meier, Dr. Marga 24,71,72,73,74
 Merkel, Dr. Russel S. 23
 Miller, Mrs. Alberta 23,70
 Miller, Miss Edna 26
 Miller, Mrs. Grace 27
 Miller, Mr. Leo 22
 Monroe, Mrs. Ellen Isabel 26
 Moon, Mr. Leroy 33
 Morgan, Dr. William P. 25
 Nelson, Mr. Roland T. 25
 Nicoson, Mr. Angus 24,55

Payton, Mr. James 27
 Pearson, Mr. Leonard E. 22,82,83
 Pearson, Mrs. Kathryn 24
 Pielemeier, Mr. Paul 17,25
 Poynter, Miss Marjorie 26
 Prickett, Mr. Victor 27
 Ransburg, Mr. Dean 22
 Rademacher, Miss Dorothy D. 24
 Reid, Mrs. Marilyn 26
 Reid, Mrs. Martha 26
 Rider, Mrs. Melissa 27,64
 St. Clair, Dr. Kenneth E. 25
 Schirmer, Mr. Allan F. 23
 Shirley, Mr. George W. 23
 Shirley, Mrs. Harriet E. 24,68,80
 Sidebottom, Mr. Kenneth J. 25
 Sims, Miss Virginia R. 24,68
 Streets, Mrs. Mary 27
 Todd, Dr. Kermit R. 23
 Underwood, Dr. Eugene T. 24,72,73
 Underwood, Mr. H. Merrill 23
 Vaughn, Mr. Arther 27
 Walker, Mrs. Martha S. 24
 Waynick, Mr. Leo 27
 Weaver, Miss Sibyl 68
 Weber, Dr. James A. 16,20,25
 Williams, Miss Florabelle 26,80
 Williams, Mr. Ocie 27
 Williams, Mr. Ralph M. 23,70
 Windell, Mr. John T. 24,33,59
 Yount, Mr. William 27
 Zimmerman, Dr. James 25,69

As co-editors of the 1961 Oracle we sincerely hope that you have enjoyed viewing "Central Through the Seasons." We would like to thank the students and faculty for their cooperation in making this book possible.

An expression of our appreciation goes to the American Yearbook Company and their representative, Bob Cavanagh, Leonard E. Pearson, our sponsor, Miss Cullom of the Dean and Registrar's office, Dave Brady for the cover photograph, and our advertisers. Special thanks to a group with whose help the 1961 ORACLE became a reality.

- | | | |
|--------------------------------|-------|--|
| Assistant Editor & Copy Editor | | Anne Norcross |
| Copy Staff | | JoAnn Schisla
Sharon Potter |
| Organizations Editor | | Janet Junker |
| Organizations Staff | | Sandra Bertel
Marcia Brenneman |
| Sports Editor | | Charles Spurgeon |
| Sports Staff | | Robert Creighton
Jim Drews
Jerry Lewis |

- | | | |
|------------------|-------|--------------------------------|
| Classes Editor | | Gwen Weddington |
| Classes Staff | | Janet Shafer
Sue Gibbs |
| Business Manager | | Ken Hottell |
| Business Staff | | Harold Boyd
Lona Wright |
| Activities | | Mary Shierling
Sharon Myers |
| Artist | | Joe Reynolds |
| Statistician | | Shirley Blacker |
| Typist | | Nancy Ridenour |
| Photographer | | Lance Rigglin |

We hope that this book will preserve your memories of 1960-61 at Indiana Central College.

Reba Boyd and Joan Whitten
Co-editors, ORACLE 1961.



