

the

1948

Oracle

The Junior class of Indiana Central College, Indianapolis, presents Andy, the
guy with the low-down, who will give you . . .



. . . . A DOG'S EYE VIEW OF I.C.C.

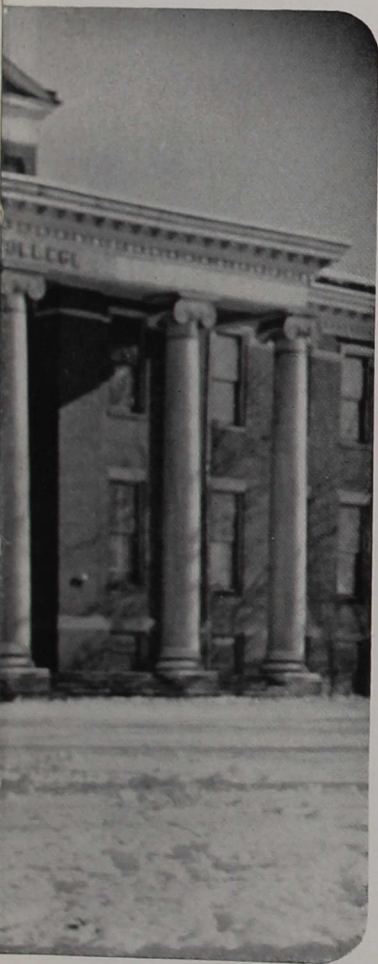

EDITOR.....Bettie Moore
ASSISTANT EDITOR.....Alvera Baldwin
BUSINESS MANAGER.....Bert Keck
CIRCULATION MANAGER.....Jane Turley
ART EDITOR.....Bob Smith
SPORTS EDITOR.....Paul Eicher
COPY EDITOR.....Velma Bailey
PHOTOGRAPHY EDITOR.....Sylvia Fitzgerald
SNAPSHOT EDITOR.....Carol Cox
ADVISER.....Mr. Evan R. Kek

the 1948 Oracle



How It Looks From Above

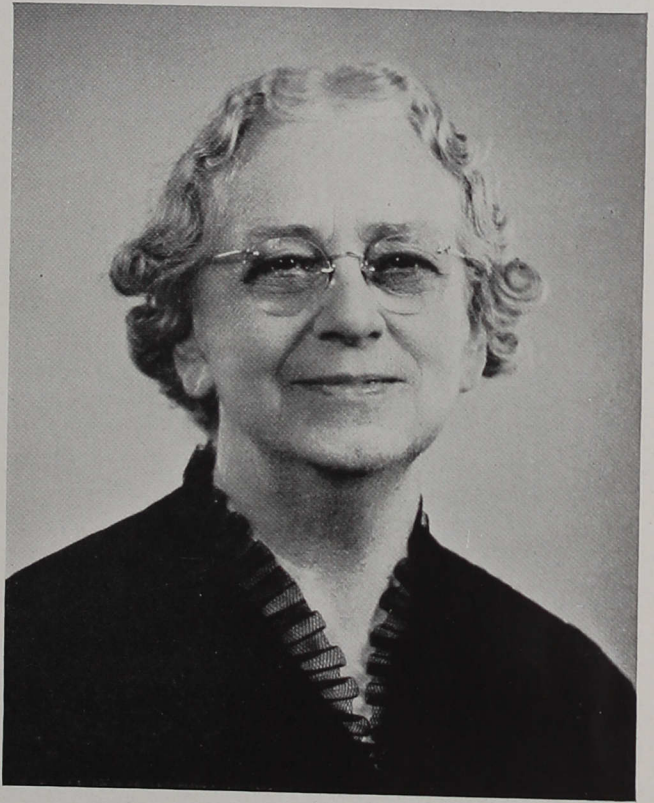

DEDICATION

In loving tribute, we dedicate this book to the memory of Mrs. Ida May Cunningham, who served as matron of Buxton Hall from 1939 to 1947.

"Mother" Cunningham's words of wisdom, patience and understanding, genial personality, and practical philosophy of life live on in the memory of all who knew her. The love, holiness and inspiration which radiated from her life made those who were privileged to be in her company feel as though the atmosphere were hallowed by the presence of God. Truly, we are all better for her having "passed this way."



Men's Hall—The Tales That Started Here Were Longer Than Mine



Wilmore Hall—Where The Gab Sessions Were Like Dogfights

*I'm Just
Posing*

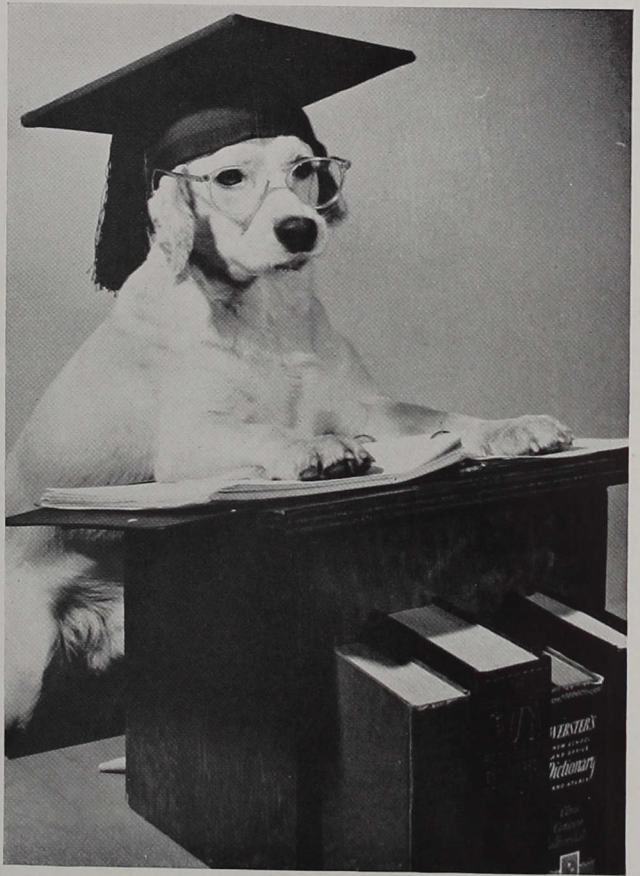

Administration

THE PRESIDENT



In March of 1945 I. Lynd Esch became president of Indiana Central College. Three years of progress since then testify to his success. But being successful is not the only attribute our president has shown. He has impressed us even more strongly with his friendly spirit of helpfulness, his genuineness, his fineness of Christian character. He has been not only our president but also our counselor and our inspiration. We look forward with high hopes to the future of Central, and we rely with confidence on the guidance of our president, I. Lynd Esch.



SIBYL WEAVER
A.B., M.A.
Professor of English, 1918.



WILLIAM PITT MORGAN
A.B., M.A., Ph.D.
Professor of Biology, 1919.



VIRGINIA CRAVENS
A.B., M.A.
Assistant Professor of English and Dean of Women, 1927.



ANNA DALE KEK
A.B., M.A., Ph.D.
Professor of Languages, 1930.



EVAN R. KEK
A.B., M.A.
Assistant Professor of History and Business Manager, 1930.



LOIS TAYLOR FOUTS
A.B., M.S. in Ed.
Assistant Professor of Physical Education and English, 1932.



ELSIE MacGREGOR
F.A.G.O.
Instructor in Organ, 1933.

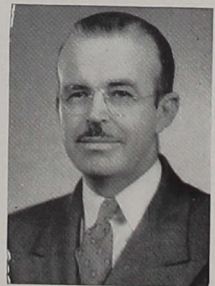

ROY H. TURLEY
A.B., B.D., D.D.
College Pastor, 1935.



ROY VERNON DAVIS
A.B., M.A.
Assistant Professor of Education and Dean of Men, 1936.



MARY CAROLYN HUEY
B.S. in H.E., M.S. in H.E.
Assistant Professor in Home Economics, 1938.



JAMES A. WEBER
A.B., B.D., M.S.
Associate Professor of Bible and Religion, 1939.



ANNA MARY G. HINTON
B.Mus., M.Mus.
Assistant Professor of Music, 1941.



ALLEN BOND KELLOGG
A.B., M.A., Ph.D.
Professor of English and
Academic Dean, 1945.



EFFIE M. WINTERROWD
A.B., M.C.S.
Instructor in Business Educa-
tion and Accountant, 1942.



RUSSELL S. MERKEL
Ed.B., M.S. in Ed., Ed.D.
Professor of Education, 1945.



LOWELL EDWIN MAECHTLE
A.B., B.D., M.A.
Associate Professor of Soci-
ology, 1945.



OTTO W. KUEHRMANN
B.S. in Chem. Engr.
Instructor in Physics, 1945.



EDNA MILLER
A.B., B.S. in L.S., M.A.
Librarian, 1946.



RICHARD D. ROWLEY
A.B., M.A.
Associate Professor in His-
tory and Political Science,
1946.



LESTER L. SCHILLING, JR.
B.S., M.A.
Assistant Professor of
Speech, 1946.



ROBERT L. KENT
B.S.
Assistant Professor of Bot-
any, 1946.

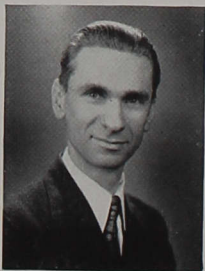

WOLFGANG EDELMANN
B.E., M.Mus.
Associate Professor of Music,
1946.



J. LOUIS GEHR
B.S., M.Ed.
Associate Professor in Physi-
cal Education, 1946.



KENNETH SIDEBOTTOM
B.S.
Instructor in Mathematics,
1946.



LOUISE HOPE

B.Mus.
Instructor in Music, 1946.



A. LEE THRASHER

B.S. in Sec. Science, M.A.
Registrar and Director of Ad-
missions, 1947.



ROBERT E. CRAMER

B.S., B.D.
Associate Professor of Phi-
losophy, 1947.



ANGUS NICOSON

A.B.
Coach and Instructor in
Physical Education, 1947.



KENNETH E. ST. CLAIR

A.B., A.M., Ph.D.
Professor of History, 1947.



ALLAN F. SCHIRMER

B.Mus., A.B., M.S.M.
Associate Professor of Music,
1947.



EUGENE T. UNDERWOOD

A.B., A.M.
Assistant Professor of Lan-
guages, 1947.

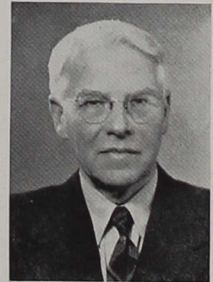

G. H. SHADINGER

B.S., M.S., Ph.D.
Professor of Chemistry, 1947.



ELIZABETH HERT

A.B., M.S.
Assistant Professor of Eng-
lish, 1947.



HARRIET BUNTING

A.B., B.S. in Ed., M.A.
Assistant Professor of Eng-
lish, 1947.



HAZEL HERTHER

A.B., M.A.
Assistant Professor of Eng-
lish, 1947.



PAUL PIELEMEIER

B.S., M.S.
Instructor in Economics,
1947.



BIRTLE ALLEN
Superintendent of Maintenance, 1941.



MISS RUTH L. HAGELSKAMP
Secretary to the Business Manager, 1945.



MRS. HELEN SOMMERS
Receptionist, 1947.



MRS. DOROTHY AXSOM
Secretary to the President 1948.



SHERMAN CRAVENS
A.B.
Field Secretary, 1947.

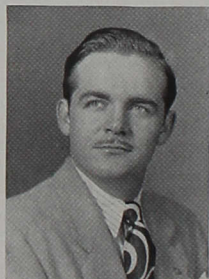

JOHN RIDER
A.B.
Director of Public Relations, 1947.



MRS. HAROLD CHILCOTT
R.N.
Dining Hall Manager, 1948.



MISS VIRGIL BRANER
Matron, Buxton Hall, 1947.



MRS. ELEANOR L. DEANE
Matron, Dailey Hall, 1947.



MRS. NELLE ENGLE
Matron, Men's Hall, 1947.

Faculty not pictured:

WILLIAM MILLER

A.B., M.F.A.
Assistant Professor in Art, 1947.

BETTY HOWE CULP

A.B., M.A.
Instructor in Mathematics, 1948.

CHARLES R. JOHNSON

A.B.
Instructor in Journalism, 1948.

*It's a
Dog's
Life*

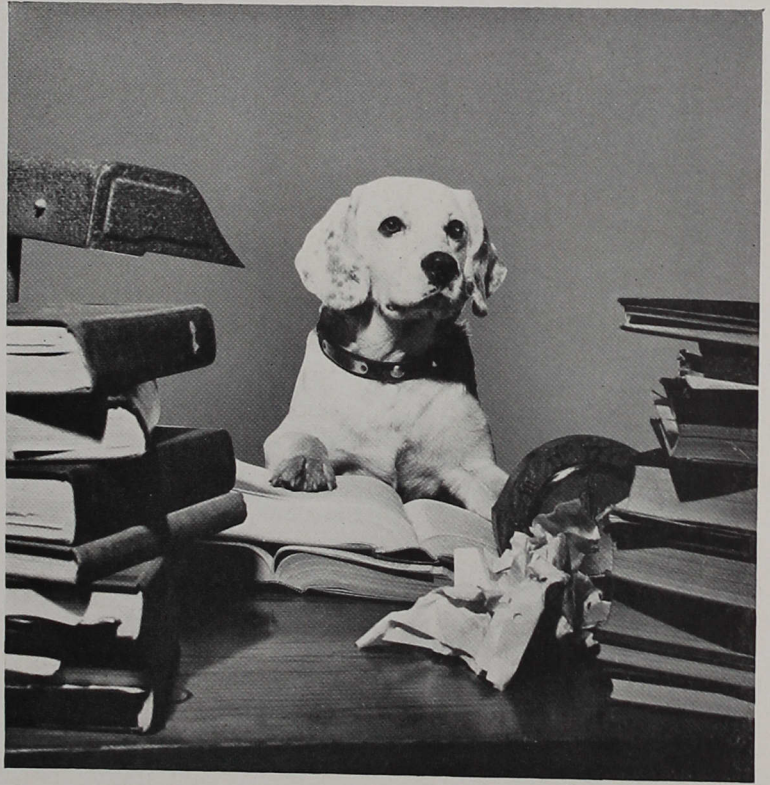

Classes

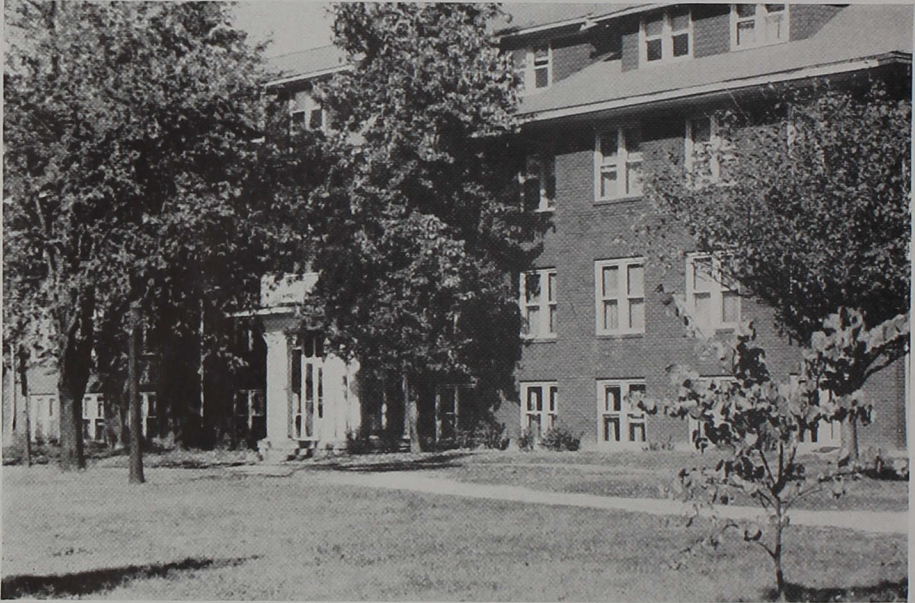

Dailey Hall—Hangout of the Chow Hounds



Buxton Hall—Remember the Refreshing Paws in the Basement

SENIORS

President.....Charles Youngblood

Vice-President.....Joaquin Montoya

Secretary.....Betty Padgett

Treasurer.....Elium Gault

Sponsor.....Prof. Maechtle



Seated: Prof. Maechtle, Charles Youngblood.

Standing: Elium Gault, Betty Padgett, Joaquin Montoya.

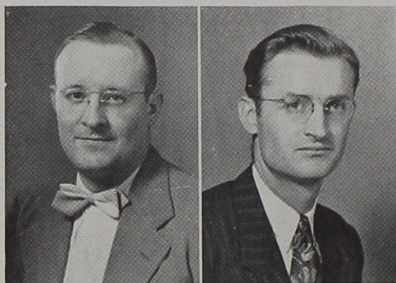

Keith Akard
A.B.
Indianapolis, Indiana
Major: History

Laban Philip Akard
A.B.
Indianapolis, Indiana
Majors: History, English
C.M.A. 2, 4, V-Pres. 3; Student
Council 3; F.T.A. 4.

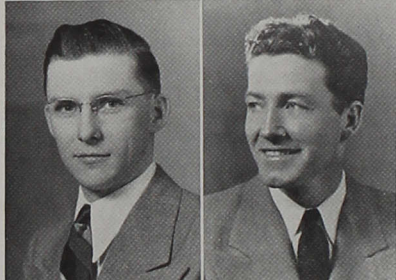

Alva Freadman Allen
A.B.
Indianapolis, Indiana
Major: History
Philomusea 2, Pres. 3; Booster
Club 4, Treas. 4; F.T.A. 4.

Hubert Aaron Bastin
B.S. in Education
Paragon, Indiana
Majors: Physical Education, Biology
Student Council 4; Baseball 2;
Basketball 3, 4; "C" Association
2, 3, 4; F.T.A. 4.

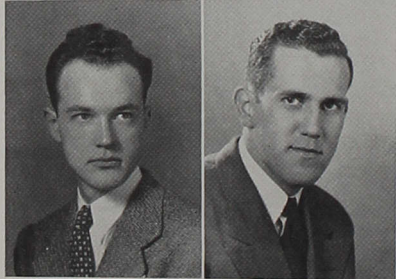

Malcolm Black, Jr.
A.B.
Covington, Indiana
Majors: Art, Music
Sigma Alpha Mu 1; Choir 1; Band
1, 2, 3, 4; Chorus 2; Orchestra
2; Art Club 2, 3, Pres. 4; Music
Club 2, Pres. 3, 4; S.C.A. Council
3; Oracle Staff 3; Epsilon Sigma
Alpha 4.

Paul Edward Brennehan
B.S. in Education
Wakarusa, Indiana
Majors: Physical Education, Social
Studies
Zetagathea 1, 4, V-Pres. 3; Stu-
dent Council 4; F.T.A. 4; Basket-
ball 1, 2; Football 3; Track 3, 4;
"C" Association 2, 3, Pres. 4.



Ann Cory Bretz
A.B.
Indianapolis, Indiana
Majors: English, History
Orchestra 2; International Rela-
tions Club, Sec. 2, V-Pres. 3; Re-
flector 2, 3, 4; Co-Editor of the
Oracle 3; English Club 4; F.T.A.
4; Epsilon Sigma Alpha 4.

Don Jay Bunge
A.B.
Waterloo, Indiana
Majors: Physical Education, Biology
Baseball 1, 2, 3; Basketball 2, 3,
4; Football 3, 4; "C" Association
2, 4, Pres. 3.



James Ernest Cummings
A.B.
North Vernon, Indiana
Majors: Physical Education, Science
Option I
Track 3; Football 3, 4; "C" Asso-
ciation 3, 4.

Opal Arlene Cutler
A.B.
Decatur, Illinois
Majors: Art, English
Philaethea 1, 2, Sec. and Critic
3, Pres. 4; Intramurals 1, 2, 3,
4; Art Club 2, 3, 4; S.C.A. Coun-
cil, Sec. 2; English Club 4;
Oracle Staff 3; Student Council
2; Women's "C" Association 4;
F.T.A. 4; Epsilon Sigma Alpha 4.

Eileen Holzhausen Durant

B.S. in Education
Greenfield, Indiana
Majors: Home Economics, Physical Education
Theacallosia 1, 2, 3, Pres. 4;
Vesta Club 1, 4, Sec.-Treas. 2,
Pres. 3; S.C.A. Council 3; Stu-
dent Council 3, Sec. 2; Class Sec.
2; Choir 1, 2, 3; Music Club 2,
3; W.A.A. 1, 2; Dorm Council 2;
Campus Queen 4.

Margaret Long Emery

A.B.
Indianapolis, Indiana
Major: Art
Women's Glee Club 1, 2; Choir
1, 2; Art Club 4; English Club 4;
F.T.A. 4.



Robert Thomas Everett

B.S.
Indianapolis, Indiana
Majors: Mathematics, Chemistry,
Physics
Zetagea, Critic 3, Pres. 4; Stu-
dent Council 3.

William R. Fredenberger

B.S. in Education
Marshall, Illinois
Major: Physical Education
Booster Club 1; Football 3, 4;
Baseball 4; "C" Association 3, 4.



Elium E. Gault

A.B.
Kewanna, Indiana
Major: Sociology
Philomusea 1, 2, 4, Pres. 3;
C.M.A. 1, 2, 4, Pres. 3; Class
Treas. 4; Oracle Staff 3; Con-
sumer's Co-op, Pres. 3.

Roberta Beryl Good

B.S. in Education
Greenfield, Indiana
Majors: Music, English
Booster Club 2; College Trio 2, 3,
4; College Quartet 2, 3; Music
Club 2, 3, 4; Choir 2, 3, 4; Otter-
bein Guild 3, 4; English Club 4;
F.T.A. 4.



Victor Richard Goodman

B.S. in Education
Vincennes, Indiana
Major: Education
C.M.A. 2, 3, 4; F.T.A., Pres. 4.

Patricia Ann Harper

A.B.
Bridgeport, Illinois
Major: Art
Art Club 1, 2, 4, Pres. 3; Vesta
Club 2, 3, 4; Theacallosia 2, 4,
Sec. and Pres. 3; Student Council
4; S.C.A. Council 2; Booster
Club 3; Oracle Staff 3; Reflector
Staff 3, 4; Epsilon Sigma Alpha 4.



Harold E. Harvey

A.B.
Hewitt, Minnesota
Majors: Biology, History
Philomusea 1, 2; F.T.A. 4.

Eldora Mae James

A.B.
Piggott, Arkansas
Majors: Home Economics, Art
Theacallosia 2, Sec. 3, Pres. 4;
Vesta Club 1, 2, 3, V-Pres. 4;
W.A.A. 1, 2.





James William Koons

A.B.
Wabash, Indiana
Majors: Art, English
Music Club 1; Art Club 1, 3, 4,
Pres. 2; Reflector 4; Oracle Staff
3; Alpha Psi Omega 3, 4; Stu-
dent Council 4.

John Merlin Larsen

A.B.
New Auburn, Wisconsin
Major: Sociology
Philogatheia 2; Booster Club 2;
Chorus 2; Cross Country 3; "C"
Association 3, 4; C.M.A. 2, 3, 4.



Robert Edward McBride

A.B.
Washington, Indiana
Major: History
Philomusea 1, 2, 4, Pres. 3; C.M.A.
1, 2, 4, V-Pres. 3; Class Pres. 3;
S.C.A. Council, Treas. 3; Student
Council 3, Pres. 4; Basketball 1,
2, 3; Baseball 2, 3, 4; Football
3, 4; "C" Association 2, 3, 4;
Epsilon Sigma Alpha 4.

Robert Norman McLaughlin

A.B.
Indianapolis, Indiana
Majors: Sociology, Chemistry



Robert Eugene Mertz

A.B.
Lafayette, Indiana
Majors: Mathematics, History
Philomusea 1, 2, 3, Pres. 4; Band
1, 2, 3; Chorus 2; F.T.A., V-Pres.
4; Consumer's Co-op, Pres. 3.

Dorothy Louise Miller

A.B.
Corydon, Indiana
Majors: English, Social Studies
Philaethea 1, 2, Pres. and Sec. 3,
Critic 4; English Club 3, 4, Pres.
2; Intramurals 1, 3, 4; Reflector
Staff 2; Class V-Pres. 3; Student
Council 3, Sec. 4; F.T.A., Sec. 4



Joaquin Montoya

A.B.
Velarde, New Mexico
Majors: Mathematics, Business
Track 1, 2; Cross Country 1, 2, 3,
"Little State Title" and "Indiana
A.A.U. Title" 3, Coach 4; "C" As-
sociation 1, 2, 4, V-Pres. 3; Class
V-Pres. 4.

Lois Adeline Nicodemus

B.S. in Education
Fort Wayne, Indiana
Major: Education
Philaethea 1, 2, 4, Pres. 3; Class
Treas. 1; W.A.A. 1, 2, 3, 4; Choir
2, 3, 4; Band 2, 3; Student Coun-
cil 3, 4; Girls' Glee Club 1;
Women's "C" Association 3, 4;
Dorm Council 2, Pres. 1, 4.



William Earl Morrett

A.B.
Liberty, Indiana
Majors: Mathematics, History
Zetageathea 1, 4, Critic 3; Booster
Club 3; Reflector 3, Editor 4;
Alpha Psi Omega 1, 3, Pres. 4;
F.T.A. 4.

John Joseph Mullen

B.S.
Gary, Indiana
Majors: Chemistry, Biology
S.C.A. Council 3, 4; Student
Council 4.

Harvey R. Noland

A.B.
El Monte, California
Majors: Mathematics, Physical Education
"C" Association 4.

Albert Herman Peters, Jr.

A.B.
Indianapolis, Indiana
Majors: History, Biology
Co-Editor of the Oracle 3; Band 3, 4; Reflector 3, 4; F.T.A. 4.

Eileen Pollard

A.B.
Indianapolis, Indiana
Major: Sociology
Philalethea 2, 4, Sec. 3; Girls' Glee Club 1; Reflector Staff 2; S.C.A. Council 2; Student Council 2, Sec. 3; International Relations Club 2, 3; Choir 3, 4; Class Pres. 2.

Allen Lee Steckley

A.B.
Butler, Indiana
Majors: Physical Education, History
Zetagaethea 1, 2, 3, Pres. 4; Band 1; Reflector Staff 1; F.T.A. 4.

Gene Kenneth Thompson

A.B.
Tyner, Indiana
Majors: Biology, Chemistry
Zetagaethea 1; Science Club 1; Oracle Staff 3.

Betty Jean Padgett

A.B.
Paoli, Indiana
Major: Physical Education, English
Theacallosia 2, 3, Critic and Pres. 4; Glee Club 1, 2; Band 2, 4; W.A.A. 1, 2, 3, 4; F.T.A. 4; English Club 4; Women's "C" Association 4; Class Sec. 4.

Robert Buford Pippin

A.B.
Espanola, New Mexico
Majors: History, English
Bel Canto 1; Choir 1, 2; Track 1, 2, 3; Philomusea 2.

Mary Louise Pruitt

B.S. in Education
Columbus, Indiana
Major: Education
Philalethea 1, 2, 3, Pres. 4; Booster Club 1; Art Club 1, 2; F.T.A. 4.

Rosemary Stewart

B.S. in Education
Indianapolis, Indiana
Majors: Home Economics, Biology
Vesta Club 2, 3, 4.

John Duane Wagner

A.B.
Waterloo, Indiana
Major: Physical Education
Basketball 1, 2; "C" Association 2, 3, 4; Track 3; Football 4; S.C.A. Council 2; F.T.A. 4.



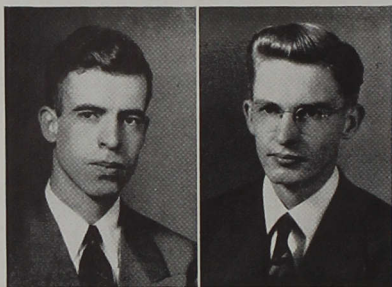

Ival Lee Witsman

B.S.
Kingman, Indiana
Majors: Mathematics, Physics
Philomusea 2; Science Club 2;
Cross Country 3, 4; "C" Association
3, 4; F.T.A. 4.

Charles Robert Youngblood

B.S.
New Middletown, Indiana
Major: Mathematics
Philomusea 2, 4, Pres. 3; Basket-
ball 1; Track 3; Student Council
4; S.C.A. Council 4; F.T.A. 4;
Class Pres. 4; Epsilon Sigma
Alpha 4.

Not pictured:

ARTHUR ASHBY

A.B.
Philadelphia, Pennsylvania
Major: Sociology

ROBERT ARTHUR BUCHHOLZ

A.B.
Terre Haute, Indiana
Major: Sociology
C.M.A. 1, 2, 3, 4.

JULIA A. MILLER

A.B.
Tyner, Indiana
Majors: English, Music
Philalethea 1, 2, Critic 3, Sec. 4; Intramurals 1,
2, 3, 4; Women's "C" Association 4; Choir 2, 3,
4; Band 2, 3, 4; Music Club 2, 3, 4.

ALVA H. SHOLTY

A.B.
Huntington, Indiana
Majors: Biology, Social Studies
F.T.A. 4.

ROBERT E. SIMPERS

B.S. in Education
Greenwood, Indiana
Majors: Music, Biology

JUNIORS

President.....Joan Middaugh
Vice-President.....Esther Reidenbach
Secretary.....Carol Cox
Treasurer.....Sylvia Fitz-Gerald
Sponsor.....Prof. Davis



Seated: Prof. Davis, Joan Middaugh.
Standing: Esther Reidenbach, Carol Cox, Sylvia Fitz-Gerald.

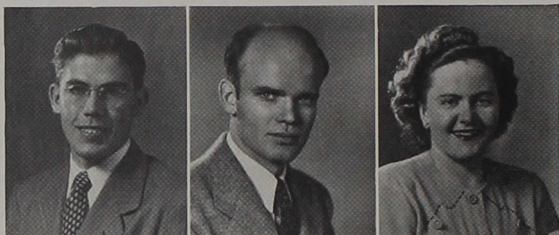

Paul Stephen Alexander
 *Arthur Ashby
 Velma Edrie Bailey



A. Lucille Brown
 Lewis Dwight Brown
 Esther Kathleen Carmichael



Hazel Belle Cochran
 Edith (Allison) Corrow
 Carol Jean Cox



James Ralph Cuddy
 Paul Edward Dodson
 Roy Lester Evans



Sylvia Joy Fitz-Gerald
 Don Fleener
 Maryrose Fleming



William Hayes
 Robert Holt
 Ura Myrtle Howard

Pauline Marie Hutchinson
Helen Irene (Downs) Kays
George Bryan Keenan



Bert M. Keck
Calvin A. Kistler
Ruth Arlene LaFavre



Evelyn Mae Lavelly
James Wilbert McCoy
Moses Musa Mahoi



Laura Joan Middaugh
Bettie Aileen Moore
Arthur I. Neberman



Loren Walls Noblitt
Charles Edwin Pellett
Wilbur Powers



Esther Jané Reidenbach
Russell E. Robbins
Cecil Eugene Sanders



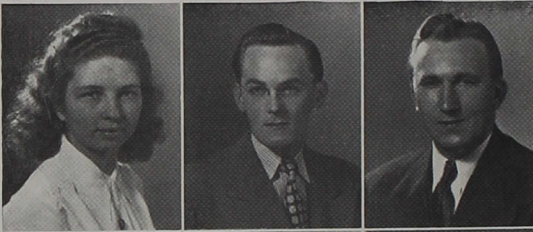

Kathleen R. Shipley
 Robert E. Smith
 Walter Smith



Vernon Smitley
 Marilyn G. Sonner
 George Henry Sommers, Jr.



Mary Frances Stotts
 Vera Charlene (Moren) Stubbs
 Betty Ann Thornburg



Elleanor Jane Turley
 George Jay Warheit
 Eldon Louis Welbaum



Paul J. Whiteman
 Nancy Winebrenner
 Casimir A. Wykowski

*Should be classified as a Senior.

JUNIORS

Not pictured:

Geraldine Ammons
Virginia Rosalie Babbitt
John Robert Banks
Robert H. Bonewitz
David Stanley Catlin
Glenn Ray Cochran
Stanley P. Cox
Richard Morton Crowe
Jerald Dean Denbo

Robert Clarence Eicher
Keith Helms
Virginia Mae Keen
Manford Loren Kistler
Stanley Joseph Klos
Margaret Ann Madigan
Lillie Maye (Crossland) Mahone
Lloyd Ellit Reddix
Geneva Martha Jane Rice

Daniel Francis Ruth
Everett Collins Sanders
Charles Smith
Robert Glenn Stevenson
Kenneth Stumph
John William Wallen
Florabelle Williams
Ruby H. Williams
Marianne Vail

SPECIAL AND UNCLASSIFIED STUDENTS

Not pictured:

John Sidney Adams
Marilyn Sue Armstrong
Ruth Marie Austin
James Alexander Buchanan
Virginia Edith Greene
Robert E. Hardwick
Muriel Taylor Howrey
Frank A. Mike

Joseph Paul Miles
Charles Robert Noblitt
Clarence Privette, Jr.
Robert Lee Robison
Paula Shales
Mary L. Allee Smith
Daisy Welsh

SPECIAL AND UNCLASSIFIED STUDENTS



Richard Clayton Boling
 Alice Marie Brooks
 Ada Mae Burgess



Russell Christler
 Virginia Coldren
 Chester Davis



Joyce Dunham
 Mildred Hibner
 Philip Hughes



R. Lynn Jenkins
 Chester Imhausen
 Walter Jimison



Judson Kutzleb
 Hilda Marion Liedabrand
 Martelle Yvonne Morgan



William Leroy Petersen
 Clarence H. Yates, Jr.

SOPHOMORES

President William Fisher

Vice-President Jack Reeves

Secretary Alvera Baldwin

Treasurer Gale Creighton

Sponsor Miss Bunting

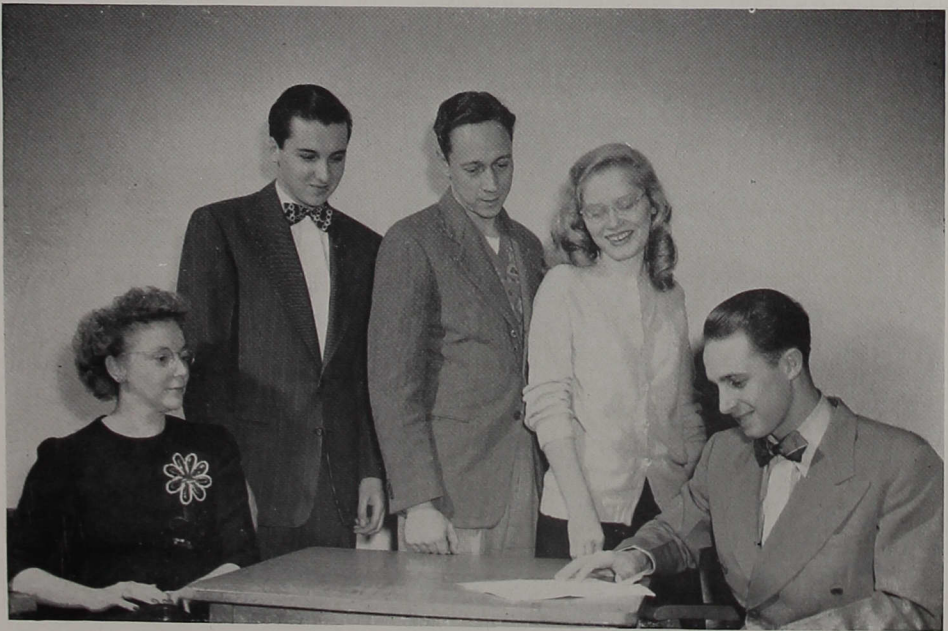

Seated: Miss Bunting, William Fisher.

Standing: Gale Creighton, Jack Reeves, Alvera Baldwin.

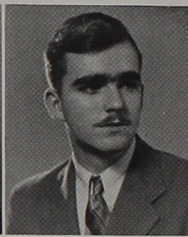

Alvera May Baldwin
 James T. Blevins
 Jerald Thomas Cooney



Keith Howard Conrow
 Gale Owen Creighton
 Ruth Eleanor Crosby



Robert Eugene Cummings
 *Eugene Howard DeBaun
 George Stanley Easley



Mary Lou Ehrman
 Paul Eicher
 Harold William Fisher



Delores Jeanne Gaylor
 Lawrence Irwin George
 Harley Joseph Griffith



Virgil Owen Hanson
 *Norman Lee Harner
 Anna Hite

Loren Lee Hoch
June (Dipert) Holt
Robert Miller Janney



Charles W. Jennings
Mary Rachel Jordan
James D. Kindred



Fern Elizabeth Kinkade
Louis Frank Lotito
Philip Glen McCracken



Helen Frances Mays
Rosalee L. Megenhardt
Martha A. Mennen



Robert Lloyd Miller
Helen Mae Moon
Herbert Winton Potts



Jack Raymond Reeves
Arlene Bethyl Repp
Rebecca Fern Sloan





Betty Jo Smyser
 George Arthur Spyres
 William Clyde Stelzer



Emma Pauline Strickler
 Dorothy Strickler
 Ernest Stubbs



Jay Allen Taylor
 Emilee Ann Toliver
 John William Trinkle



Milton Earl Triesdale
 Helen Marie Uncapher
 Patricia S. Vass



Thelma Pauline Washburn
 Edna Dorothy Wise
 Wendell Leo Witsman



*Frederick Philip Yost

*Should be classified as Juniors.

SOPHOMORES

Not pictured:

Donald Ralph Adkins
Charles Edward Bassett
Juanita Beeman
James Victor Bennett
Berta Bickford
Walter Bishop
Luseni Alfred Brewah

Max Horman Hoffman
Martha Alice Junken
Frank T. Kattau
Raymond E. Kennedy
Iris Irene Lacey
Francis J. LaRussa
Alliston Grey Logan

Joseph Burkhart
Frank Catanzarite
William Lavin Clark
Lloyd Russell Coverstone
John Dahn
Lloyd Ernest Davis
Charles William Dill

Louis Frank Lotito
Max Lawrence
Robert Preston Lutton
William Donald McGrath
James Thomas Mills
Clifford Herbert Moore
Charles Harold Morris

Martha Nelle Fletcher
John Curtis Foster
Lee Green
John Eugene Griffith
George Carlton Grosskopf
Dan Smiley Hart
Willis Albert Hobart

John Paul Morris
Duane Ervin Moyer
Harold William Pagel
Harry A. Parkhill
Thomas Maccabe Parry
David Perkins
Edward Pruitt

Edward Michael Raab
Harold Schutz
Albert Jerome Slezak
Mabel (Stam) Smith
Claude Louis Sommers
Wanda S. Starks
Howard Charles Stein

David Stumph
Albert Thiel
Barbara Thomas
Howard Dwight Turley
Marion Wells
Ted Woodard
Harold Clinton Wright

Move over . . . Ah, boys be sociable . . . On your mark . . . Missing — one pair of legs . . . Heavy, heavy hangs . . . Umm, must be interesting . . . Cute freshies . . . Diversion . . . Room-mutts . . . Dead or alive? . . . What? No women!



FRESHMEN

President.....Fred Heine
Vice-President.....Rose Ann Rider
Secretary.....Louise Hanson
Treasurer.....Eugene Krebs
Sponsor.....Dr. St. Clair



Seated: Dr. St. Clair, Fred Heine.
Standing: Eugene Krebs, Louise Hanson, Rose Ann Rider.



Walter Charles Adams
 Charles Earl Adkins
 Philip Olin Allen
 *Jack Paul Andrews



*Bryce Glen Armstrong
 Gertrude Ann Beasley
 *Charles Beck
 Barbara Bettag



Doris Jane Brooks
 Keith Allen Brown
 *Robert Lawrence Callahan
 H. Lloyd Carter



Geraldine Joyce Chandler
 Verne Russell Chandler
 Opal Kathleen Chappelle
 Ruth L. Clausius



Jacqueline Jean Cochran
 Milo Frederick Coldren
 Hazel Margaret Colgan
 Juliette Rozene Conaway



Edith Alberta Cox
 Dean Willis Dietrich
 *Margaret Louise Dragoo
 Marie Jacqueline Duffey



Robert Eugene Eash
 Robert Glen Eicher
 Ray Almon Eisinger
 *Richard Lee Eisinger



*Joyce Marilyn Everett
 Dallas Johnny Everman
 Wayne E. Fansler
 Eva Gertrude Fields

Carlene Ann Fisher
 James Kenneth Fisher
 Elaine Elizabeth Fitz-Gerald
 Delbert Dale Foust



Carolyn Sue Gaylor
 John Graham
 Margaret Louise Hanson
 Dorothy Jean Heath



Patricia Mae Hilficker
 Evan Reed Hobson
 *Barbara E. Hotz
 Willis Rodolphus Howard



Harold Eugene Hunt
 Frederick Dale John
 *Eldon Dwight Johnson
 Charles Jones, Jr.



Robert G. Kelsey
 Weldon Ray Kincaide
 James Albert Kindig
 Clayton Wynn Kinkade



Thomas Kingston
 Karl Kae Kirk
 Richard Eugene Kistler
 Joyce Iona Knight



James Carey Langford
 Elwood Leon McBrice
 Patricia Ann McCracken
 James O. McIntyre



Miriam Lee Maish
 James Lowell Mansfield
 *Grant Marshall
 Henry E. Martinez





Verlin Eugene Mikesell
 Virgil Miller
 *Mary Mariorie Moore
 *Ivan Moreman



Shirley Anna Mumaw
 Frieda Esther Myers
 Joyce Etta Osburn
 Roger Thomas Painter



*Earl Willis Peaslee
 Kathleen Celest Polter
 Joyce Mae Porter
 Betty Lou Ratliff



Thelma Joan Reeves
 Harry Edwin Richards
 Melissa Elizabeth Rider
 Rose Ann Rider



Frances Gene Rominger
 George Ernest Routt
 *Joseph W. Russell
 William Gerver Schwab



Donald George Secrest
 *Carl C. Seely
 James Terry Short
 Verda Louise Spangler



Freida Mae Springer
 Wayne Haines Smith
 Alan Maxwell Stam
 Phyllis Anne Stuck



Donald Elwin Sumwalt
 Dwight Taylor
 *Robert Leon Thornberry
 Rollin J. Tindall

Charles Wayne Tippin
 Doris Louise Torbet
 Paul Michael Vespo
 Ross Emery Wallace

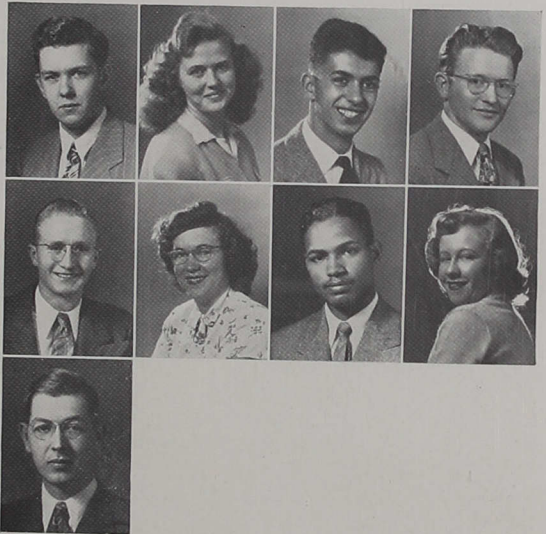

Howard Loren Wentz
 *Emma Lou Wilson
 John Melvin Wilson
 Carolee Joann Wisheart

George Leonard Wood

*Should be classified as Sophomores.

FRESHMEN

Not pictured:

Loren Adamson
 Roy Wilbur Babbs
 Marylla Ruth Baldock
 Kyle Mayo Barkley
 Terrence Barrett
 Everett Keith Beasley
 Roscoe Dale Biggs
 Glenn Richard Bracken
 Louis Jesse Burge
 Marion Gene Burleson
 Duge Butler, Jr.
 Donald Earl Carver
 Merrill G. Christie
 Richard Francis Coffin
 Ruth Ella Coleman
 Osborne Hubert Cooper
 Edward Cornelius, Jr.
 John Craig
 Maurice Donald Cummin
 William Dazey
 Richard Lewis DeMoss
 Walter Webster Dininger
 Virgil Dwinell
 Walter Vashon Eagleson
 William Richard Eaton
 David Paul Elliott
 Willa Elizabeth Esters
 Wilbern Earl Gillam
 Margie Glick
 Frieda Mae Gore
 John Edward Goss
 William Dean Hardin
 Alfred Harting, Jr.

Robert Milton Harvey
 Carl Edward Hawkins
 Jack Chute Hayes
 Lola Bernice Haywood
 Fred A. Heine
 Augustus Higgins
 Jesse Hilgert, Jr.
 Frederick Maddox Huffman
 Ernestine Kelley
 William Kinder
 Eugene Edwards Krebs
 Charles Edwin Lacy
 Norvan Leon Landis
 Joseph Richard Lewis
 Jimmy Harmon Linn
 Robert William McAdams
 Harold Ralph McCoy
 Frank Thomas McGill
 Harold W. McPherson
 Charles Wayne Majors
 Doris Evelyn Matthews
 Cecil Meadows
 Robert George Meek
 George W. Merrick
 Mary Elizabeth Merritt
 William Berl Miller
 Walter William Montross
 John Elmer Offutt
 Verne Arthur Overton
 Charles Wesley Peckham
 Giles J. Phelps
 Robert Leroy Phillips
 Ottie Ellis Plumley

Robert Edward Pond
 Robert Dennison Porter
 Donna Price
 Joseph Price
 Ophelia Radford
 John Albert Rawlings
 June Rose Reslover
 Walter Leon Riddle
 Wendell Howard Roberts
 Duane Robertson
 John A. Rogers
 Gerald Eugene Schröder
 Charles Murrey Seward
 Allen C. Snead
 Donald Lloyd Stevenson
 Paul Edward Stone
 Dwight Walker Swails
 Herbert James Talledge
 Richard Lewis Trobaugh
 Edwin Lewis Tryon
 Ward DeHart Vass
 Robert Frank Vroman
 Phillip Eugene Wallace
 Bradley Dean Warren
 John Clark Webb
 Willis Edward Wienhorst
 H. Eugene Wilhoit
 Dolores Evelyn Williams
 Martha Ann Wilson
 Arthur Boyd Winn, Jr.
 Don Edward Wise
 Harold Wayne Wood

Four blue pigeons sat on a log . . . Big shots . . . Park bench philosophers . . . Gruesome Foursome . . . Kentucky babes . . . Meet Little Willy . . . Sexy . . . "Diamond" Bums . . . Leg Art . . . Triumvirate . . . She uses Ponds . . . We're off!?! . . . Stump orator . . . Ipana Glitter . . . Apprentice . . . What smells? . . . False Impression . . . Com-a-way, boys! . . . Second childhood . . . Dailey Damsels.



*Putting On
The Dog*



Highlights



Eileen Holzhausen Durant was elected by the student body last spring to reign as the Campus Queen for the year 1947-48. She was crowned by Mary Ida Parr, retiring Queen, at the May festival May 23, 1947. Eileen, a petite, brown-haired home economics major, has added household chores to her extra-curricular activities.

Pictured at right are the members of the Queen's court. They are: Roberta Good, Greenfield; Julia Miller, Tyner; Lois Nicodemus, Fort Wayne; and Mary Louise Pruitt, Columbus.



MAY FESTIVAL

The gym was full of streamers, booth barkers, "ohs" and "ahs," and top-rate confusion, but that was the May Carnival. Les Eleves (the Art Club) wove in and out among the crowd selling nosegays, and the Freshmen actually sold "Surrey Rides." You could go fishing or have your fortune told or do any of the other exciting things that there were to do. Clowns and Indians and other performers entertained the Queen and her court while the spectators looked on. The high-light of the evening was the coronation of the new Campus Queen by the retiring Queen, Mary Ida Parr. In typical carnival spirit the festival ended with an old-fashioned cake-walk and lucky door prizes.

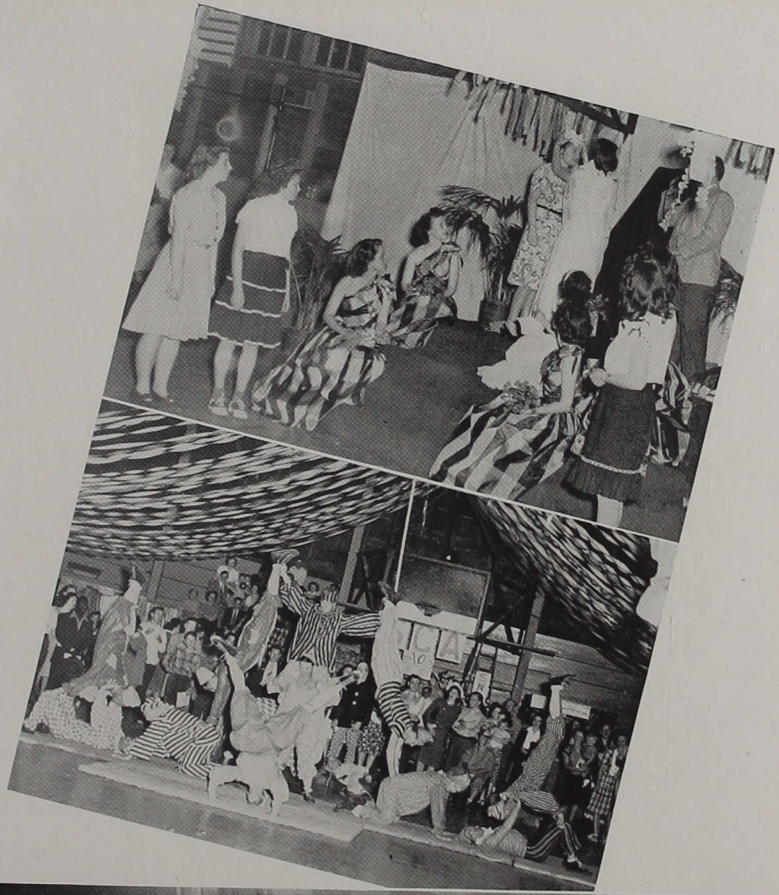



BIG MIXER

Howard Wentz and Susie Gaylor share an ice-cream bar after being named typical freshmen boy and girl at the Big Mixer in September.



FORMAL RECEPTION

The literary societies welcome new students at the Formal Reception. Faculty and students enjoy refreshment and conversation at this annual event.



STUNT NIGHT

As a part of Stunt night the junior men formed a chorus line. They are, in disguise, John Wallen, Clarence Yates, George Warheit, Bert Keck, Don Fleener, Rus Robbins, Ed Pellett, Fred Yost, Lewis Brown.



DEEP ARE THE ROOTS

Roberta Good and Arthur Winn dramatize the tender situation in the Alpha Psi Omega major production, DEEP ARE THE ROOTS, a drama of the south.

HOMECOMING

The members of the "C" Association elected Alvera Baldwin, a blonde, blue-eyed sophomore, to reign over the Homecoming Celebration, October 12, 1947. This five feet, four Miss hails from Fort Wayne, Indiana. Alvera led a float parade through downtown Indianapolis, and presented a trophy to the Junior Class for the best float. Other events of the day included a Founder's Day program, Dad's Day, and a victorious football game with Rose Poly.

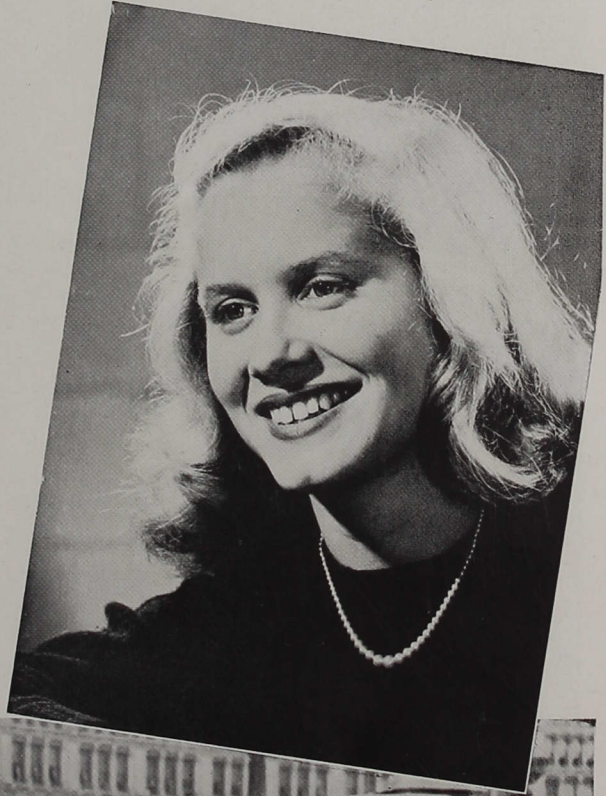



SENIOR CLASS PLAY

The senior class play given in June 1947 was *THREE'S A FAMILY*. Eulene Reed caused quite a sensation as the old maid aunt.



ON THE AIR

Honoring Coach Angus Nicoson and the Greyhound football team, Gene Kelly, prominent sportscaster, interviews the coach after the winning of the Hoosier Conference football championship.



BUCKET BRIGADE

"Mom" Engle shares the Yuletide spirit with "her" boys at a party in the reception room of Men's Hall.



WOLFGANG'S PROTEGES

The string ensemble under the supervision of the Music department presented several programs. The members are Gertrude Fields, Betty Lou Ratliff, Dorothy Strickler, Ruth Crosby, Mr. Edelmann, and Martha Mennen.



Carol Cox, junior, was elected Queen of the '48 Oracle by the subscribers to the yearbook. Carol, a brown-haired, brown-eyed lass, comes from Tecumseh, Michigan. Majoring in English and French, she plans to enter the teaching profession.

Barbara Hotz and Lucille Brown were the runner-ups in the election. Lucy is a junior and Barbara is a member of the 1950 Class.



FRESHMEN WALKOUT

Freshman initiation in September meant a barefoot hike from Garfield park for the freshmen boys. George Warheit observes the freshmen after their pedantic antic.



STUNT NIGHT

Harley Griffith, as the light-house keeper's daughter, ascends the winding staircase to the top of the lighthouse. This was the sophomore skit at Stunt night in October.



CLEAN-UP DAY

Spring cleaning of the campus demanded the assistance of faculty and student body alike. President Esch and some students rake up leaves to help beautify our campus.



THANKSGIVING BANQUET

A Tech High School comedian entertains guests at the annual Thanksgiving banquet in November.

SADIE HAWKINS DAY

Leap Week officially opened with the Sadie Hawkins Race on February 6th. As usual the end of the race found the I.C.C. men in the hands of merciless coeds. They don't seem to mind too much.



BRASS SEXTET

The brass sextet is a new musical organization. The members are Jim Kindred, Keith Brown, Mr. Edelmann, director, Wayne Smith, Vera Stubbs, Ed Pellett, and Malcolm Black.



MOONLIGHT SERENADE

Girls from Wilmore Hall are serenading Men's Hall. From the expressions on their faces, someone must have hit a sour note.



ATHLETIC BANQUET

Each year the Booster Club sponsors a banquet for the lettermen. Pictured here is Dr. W. P. Morgan presenting the football team with a trophy for winning the Hoosier College Conference football championship.





PEARS

*I Was
At Every
Meeting —
When They
Left The
Door Open*

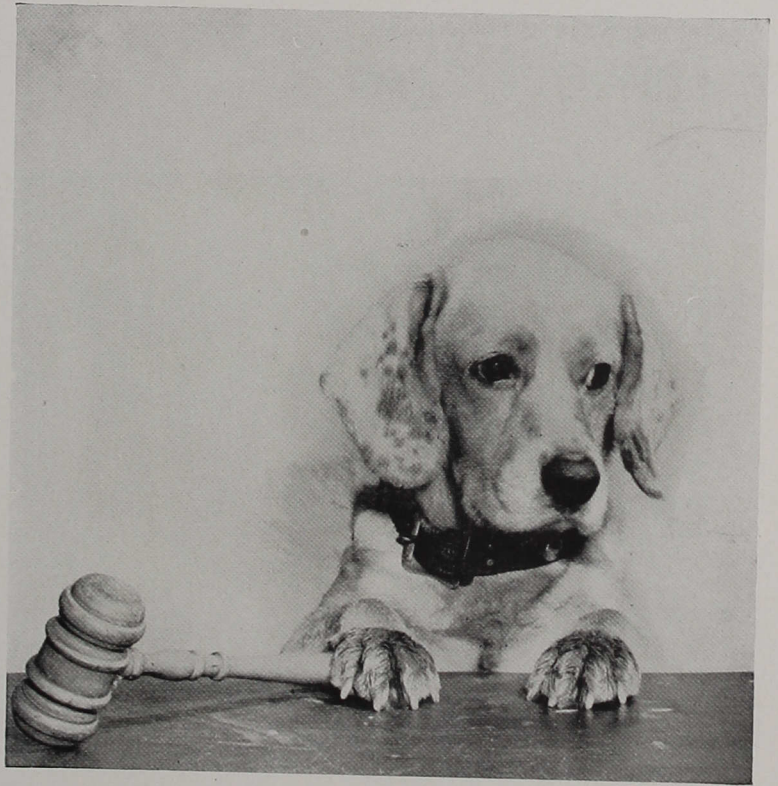

Organizations

ORACLE STAFF



Front row: Carol Cox, Velma Bailey, Bettie Moore, Sylvia Fitz-Gerald, Alvera Baldwin.
Second row: Robert Smith, Mr. Evan R. Kek, Paul Eicher.
Not pictured: Jane Turley, Bert Keck.

The Oracle Staff worked hard all year, but it would have been impossible to publish the book without the co-operation of many others.

A few of those whom we wish to thank are: Mr. Kek who helped in many ways, the various students who solicited advertising, Bill Stelzer who assisted with the art work, Chet Davis and Larry George who did most of the photography, Nancy Winebrenner who typed thousands of words, Mary Lou Ehrman who assisted the Sports Editor, and Ann Bretz and Al Peters who gave advice and warnings.

And we are grateful to the officials of the S. K. Smith Company, the Plowman Studio, the Indianapolis Engraving Company, and the Graessle Mercer Company for their services.

REFLECTOR STAFF



First row: Ann Bretz, Helen Moon, Carolee Wisheart, Kathleen Chappelle, Barbara Hotz.

Second row: Alvera Baldwin, Betty Jo Smyser, Sylvia Fitz-Gerald, Hazel Cochran, Jacqueline Duffey, Marilyn Sonner.

Third row: Prof. Davis (Advisor), William Morrett (Editor), Helen Uncapher (Assoc. Editor), Lawrence George, John Mullen.

Not pictured: Albert Peters, Patricia McCracken, Miss Herther, Chester Davis, William Fisher, William Koons, Charles Bassett, Loren Noblitt, Fern Kinkade.

The Reflector which is now in its twenty-fifth year, is the monthly student publication of Indiana Central College. It covers all phases of activity on the campus. It is published by a staff made up entirely of students under the direction of a faculty advisor. Any student interested in journalism is encouraged to contribute to The Reflector and become a member of the staff. Experience is offered in news writing, editing, copy reading, and make-up.

VESTA CLUB



Seated: Freida Gore, Patricia Harper, Miss Huey (Sponsor), Velma Bailey (Pres.), Ura Howard.
 Standing: Kathleen Carmichael (Sec.-Treas.), Eileen Durant, Lillie Mahone, Geraldine Ammons, Mary Frances Stotts, Louise Drago, Ruth Coleman, Charlene Fisher, Edith Cox, Hazel Colgan, Vera Stubbs, Betty Thornburg.
 Not pictured: Eldora James (V-pres.), Rosalie Babbitt, Rosemary Stewart.

The Vesta Club is an organization of Home Economics majors and minors. This year the girls have been enjoying a lovely new department in the basement of Wilmore Hall. This new department was made possible by a gift from Doctors C. H. and Mary Ade, of Lafayette, Indiana. Venetian blinds for the new laboratory were purchased by the Vesta Club.

GIRLS' MISSION GUILD



Front row: Pauline Hutchinson (V-Pres.), Betty Thornburg, Ruth Clausius, Joan Reeves, Helen Moon, Patricia Harper, Virginia Coldren.
 Second row: Pauline Strickler (Treas.), Charlene Fisher, Rosalee Megenhardt, Verda Spangler, Shirley Mumaw (Sec.), Dorothy Strickler, Ruth Crosby.
 Third row: Marilyn Sonner, Edna Wise (Pres.), Doris Torbet, Mrs. C. G. Eicher (Counselor), Frieda Myers, Roberta Good, Mary Moore.
 Not pictured: Joan Middaugh, Hazel Cochran, Kathleen Shipley, Margaret Madigan.

The Girls' Mission Guild is an organization for all girls interested in missions, at home and abroad. The chief purpose is to stimulate interest in and increase our knowledge of the various mission fields and their native peoples.

MUSIC CLUB

The Music Club holds monthly meetings devoted to business, professional, and social activities. Members are given opportunity to perform before the club as a part of their professional training. Social activities, such as picnics, table games, and song fests, are enjoyed by the club members.

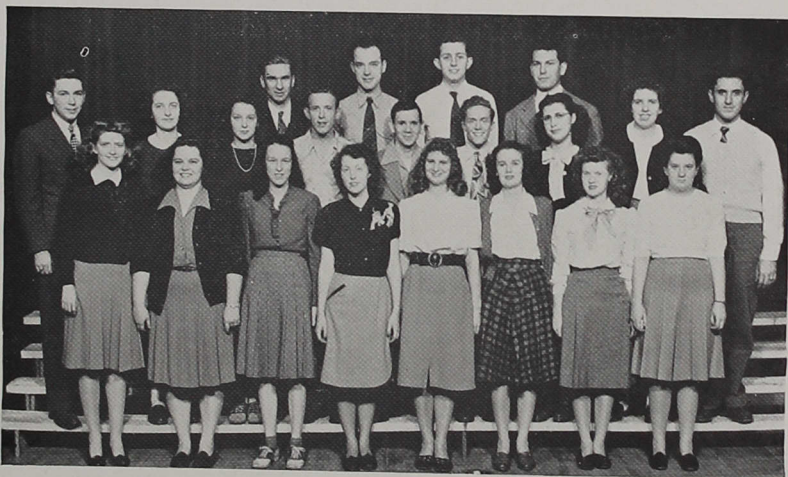

Front row: Mary Jordan, Hazel Cochran, Freida Myers, Martha Mennen, Barbara Hotz, Patricia McCracken, Rose Ann Rider, Betty Lou Ratliff.
 Second row: Albert Kindig, Anna Hite (V-Pres.), Roberta Good, James Kindred, George Spyres, Vernon Smitley, Gertrude Fields, Marilyn Sonner (Sec.-Treas.), Richard Coffin.
 Third row: Prof. Edelmann (Sponsor), Malcolm Black (Pres.), Wayne Smith, Edwin Pellett.
 Not pictured: Julia Miller.

ENGLISH CLUB

English majors and minors are eligible for membership in this organization. The main objective of this club is to promote interest in all types of literature. The best creative writings done by Indiana Central students are read at the final meeting.



Front row: Margaret Emery, Esther Reidenbach, Pauline Strickler, Hilda Liedabrand, Ann Bretz, Carol Cox, Nancy Winebrenner, Maryrose Fleming (V-Pres.).
 Second row: Betty Padgett, Opal Cutler, Evelyn Lavelly, Iris Lacey, Arlene Repp, Helen Kays (Pres.), Miss Weaver (Sponsor).
 Third row: Charles Bassett, Marilyn Sonner (Sec.-Treas.), Dorothy Miller, Mary Frances Stotts, Ada Mae Burgess, Roberta Good, Miss Cravens, Miss Hert.
 Not pictured: Helen Moon, Hazel Cochran, Emilee Ann Toliver, Robert Smith, William Fisher, Miss Bunting, Miss Herther, Dr. Kellogg.

CHOIR



Seated: Betty Lou Ratliff, Lois Nicodemus, Esther Reidenbach, Patricia McCracken, Lucille Brown, Pauline Hutchinson, Martha Mennen, Lola Haywood, Barbara Hotz (V-Pres.), Hilda Liedabrand.

Second row: Hazel Cochran, Rosalee Megenhardt, Anna Hite, Rebecca Sloan (Sec.-Treas.), Helen Uncapher, Ernest Stubbs, Charles Jennings (Pres.), Richard Coffin (Sgt.-at-Arms), Wayne Smith, Mary Jordan, Roberta Good, Sylvia Fitz-Gerald, Gertrude Fields, Eileen Pollard, Emma Lou Wilson.

Third row: Vernon Smitley (Accompanist), Elaine Fitz-Gerald, Joyce Porter, Rose Ann Rider, Ruth Crosby, Dorothy Strickler, Jack Reeves, Rollin Tindall, Albert Kindig, Marion Wells, Paul Alexander, Lewis Brown, Pauline Strickler, Arlene Repp, Prof. Schirmer (Director).

Fourth row: James Mansfield, Charles Bassett, Robert Holt, Donald Secrest, Paul Stone, Harold McPherson, Edwin Pellett, William Stelzer, Robert Smith, James Fisher.

Not pictured: James Kindred, Ward Vass, William Hardin, Bryce Armstrong, Julia Miller, Iris Lacey, Ruth Baldock.



The choir has, all through the year, contributed fine inspirational music for the Thursday morning chapel services. Under its new director, Prof. Schirmer, the choir has increased in number and has made many trips to churches throughout the area, where they have rendered many excellent sacred-music programs. The choir is doing a splendid work in promoting good relations between the college and the churches.

BAND



First row: Patricia Vass, Shirley Mumaw, Vernon Smitley, Wayne Smith, Keith Brown, James Kindred.
Second row: Albert Kindig, George Spyres, Jack Reeves, Ted Woodard, Vera Stubbs, Richard Eisinger, James Mansfield.
Third row: Dorothy Heath, Charlene Fisher, Elizabeth Rider, Edith Cox, Ernest Stubbs, Ray Eisinger, Malcolm Black, Iris Lacey, Edward Pellett.
Standing: Betty Padgett, Marilyn Sonner, Prof. Edelmann (Director).
Not pictured: Milo Coldren, Frieda Myers, Freida Springer, Charles Jones, Dean Dietrich, Ward Vass, Julia Miller, Gertrude Fields, Albert Peters, Helen Uncapher.

The college band, directed by Prof. Edelmann, has shown a great improvement in size and ability. With colorful uniforms and stirring music they have contributed much to the spirit of pep sessions and ball games.



PHILALETHEA



Seated: Dorothy Miller, Lois Nicodemus, Jane Turley (Sec.), Miss Weaver (Sponsor), Opal Cutler (Pres.), Lucille Brown (Critic), Mary Louise Pruitt, Joan Middaugh.

Second row: June Holt, Pauline Strickler, Emilee Ann Toliver, Patricia Hilficker, Verda Spangler, Ruth Clausius, Fern Kinkade, Kathleen Chappelle, Joan Reeves, Helen Moon, Emma Lou Wilson, Elizabeth Rider, Sylvia Fitz-Gerald (Treas.).

Third row: Anna Hite, Jacqueline Duffey, Rosalee Megenhardt, Vera Stubbs, Mary Frances Stotts, Maryrose Fleming, Helen Mays, Mary Moore, Charlene Fisher, Ruth Crosby, Elaine Fitz-Gerald, Rebecca Sloan.

Not pictured: Julia Miller, Eileen Pollard, Martha Mennen, Joyce Everett.

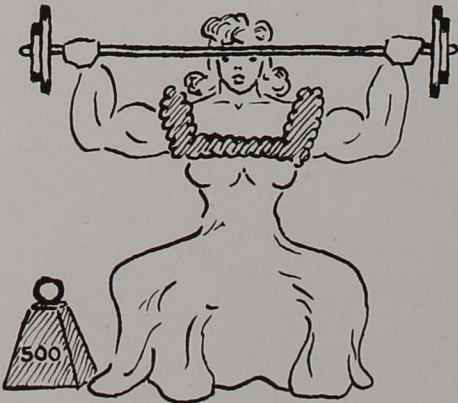

The Philaethea Literary Society, sponsored by Sibyl Weaver, meets each Monday evening to give literary productions, and to practice parliamentary procedure and impromptu speaking. Each year the society gives a waffle luncheon in honor of prospective members.

THEACALLOSLIA



Front row: Hazel Cochran, Marilyn Sonner (Treas.), Betty Padgett (Critic), Eldora James (Pres.), Esther Reidenbach (Sec.), Carol Cox (V-Pres.), Edith Conrow, Patricia Harper.
Second row: Dolores Williams, Pauline Hutchinson, Alice Brooks, Freida Springer, Carolee Wisehart, Rose Ann Rider, Phyllis Stuck, Hilda Liedabrand, Bettie Moore, Barbara Hotz, Mary Lou Ehrman, Geraldine Chandler.
Third row: Barbara Bettag, Shirley Mumaw, Betty Jo Smyser, Delores Gaylor, Kathleen Carmichael, Nancy Winebrenner, Velma Bailey, Joyce Porter, Patricia Vass, Alvera Baldwin, Evelyn Lavelly, Helen Uncapher.
Not pictured: Eileen Durant.

Every other week members of Theacallosia Literary Society meet to enjoy an evening of music, devotions, literary productions, and impromptu speaking. Sponsored by Mrs. Lois Fouts, the society gave an informal get-together for Freshmen girls. A formal banquet and initiatory service comprise official acceptance into the society.



PHILOMUSEA



Seated: Elium Gault, Moses Mahoi (Sec.), George Warheit (Pres.), Charles Youngblood (Critic), Robert McBride.
Standing: Robert Janney, Lynn Jenkins, Albert Slezak, Robert Mertz, Robert Holt (Treas.), George Easley, Edward Pellett.
Not pictured: Dan Hart, Wilbur Powers.



Philomusea, similar to the other societies in purpose and activities, is sponsored by Louis Gehr. In cooperation with the other societies they assist in the planning of the Formal Reception, which is held each fall for new students.

ZETAGATHEA



Seated: John Rider, Paul Brenneman, Robert Everett, Russell Robbins, Don Fleener.

Standing: Fred Heine, Charles Bassett, William Fisher, James Fisher, Robert Smith, William Stelzer, Lawrence George.

Not pictured: A. L. Steckley, Virgil Hanson, Carl Seely, William Morrett, Harold Wright, Terrence Barrett.

Pictured here are the Zetagathean men who are sponsored by John Rider. These men will always remember the debates and impromptu speeches that characterize their meetings. With the other three literary societies they plan the annual Spring Banquet for members and guests.



BOOSTER CLUB



P Front row: Emma Lou Wilson, Eldora James, Elizabeth Rider.
 Second row: James Fisher, Freida Myers, Doris Brooks, Lewis Brown.
 Third row: Freadman Allen (Treas.), Paul Alexander (Pres.), Albert Kindig.
 Not pictured: Rosalie Babbitt (Sec.), Eugene Griffith, John Graham, Henry Martinez, Eugene DeBaun,
 Dr. W. P. Morgan (Advisor).

The Booster Club promotes school spirit in support of all the athletic teams of the college, and raises the money to buy sweaters for all varsity athletes who earn them. The annual Athletic Banquet is given by the Booster Club in honor of all who earn letters during the year.

WOMEN'S ATHLETIC ASSOCIATION

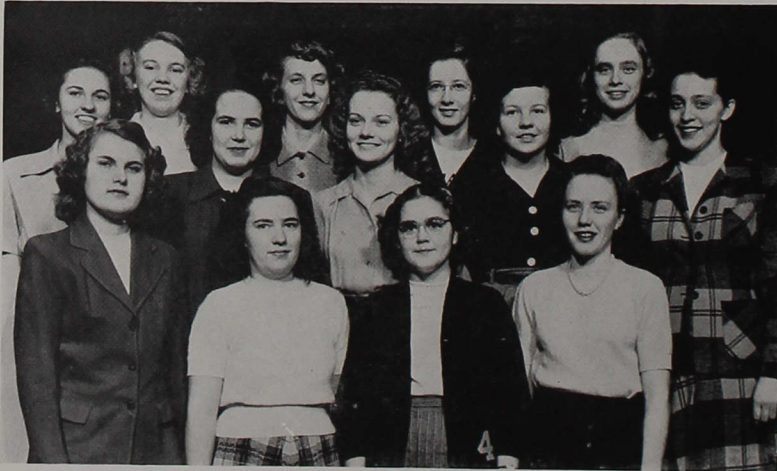

First row: Miriam Maish, Emma Lou Wilson, Joan Reeves, Joyce Everett.
 Second row: Evelyn Lavelly, Betty Jo Smyser, Helen Mays, Mildred Hibner, Helen Uncapher.
 Third row: Dorothy Miller, Betty Padgett, Opal Cutler, Rebecca Sloan.

The purpose of the W.A.A. is to promote interest and participation in physical activities among the young women of ICC. Each year honorary awards are given on the basis of participation and accomplishment. Those receiving these honorary awards make up the Women's "C" Association.

S. C. A. COUNCIL

This council of the Student Christian Association has guided the religious and social activities on the campus during 1947-48. They have instituted the Wednesday night Workshops and have again sponsored Religious Emphasis Week, the Christmas, Thanksgiving, and Sweetheart banquets, the Big Mixer, the Walkouts, a Variety Show, a Homecoming Party, and many other inspiring or entertaining activities.



Front row: Evelyn Lavelly, Sylvia Fitz-Gerald, Joan Middaugh, Helen Moon, Lucille Brown (Sec.), Pauline Hutchinson, Bettie Moore, Arlene Repp.
 Back row: Prof. Weber, Lynn Jenkins, Charles Youngblood (V-Pres.), George Warheit (Treas.), Don Fleener (Pres.), John Mullen.
 Not pictured: Ura Howard, Paul Whiteman, William Fisher, Robert Mertz, Kathleen Shipley, Victor Goodman, James McCoy, Vernon Smitley.

STUDENT COUNCIL

The Student Council, in this its second year of existence, has continued to make much progress toward its goal of a respected, responsible student-governing organization. After careful investigation and analysis of student problems, the Council has been able to make recommendations for their solution.



Front row: Ruth LaFavre, Lois Nicodemus, Carol Cox, Pauline Hutchinson, Joyce Everett, Jane Turley, Emma Lou Wilson.
 Second row: Charles Youngblood, Jay Taylor, Margaret Emery, Dorothy Miller (Sec.), Patricia Vass, James Kindred.
 Third row: Prof. Davis, Hubert Bastin, Paul Brenneman, Robert McBride (Pres.), John Mullen, Paul Alexander (V-Pres.), Robert Smith.
 Not pictured: Patricia Harper, George Easley, William Koons, Marilyn Sonner.

CENTRAL MINISTERIAL ASSOCIATION

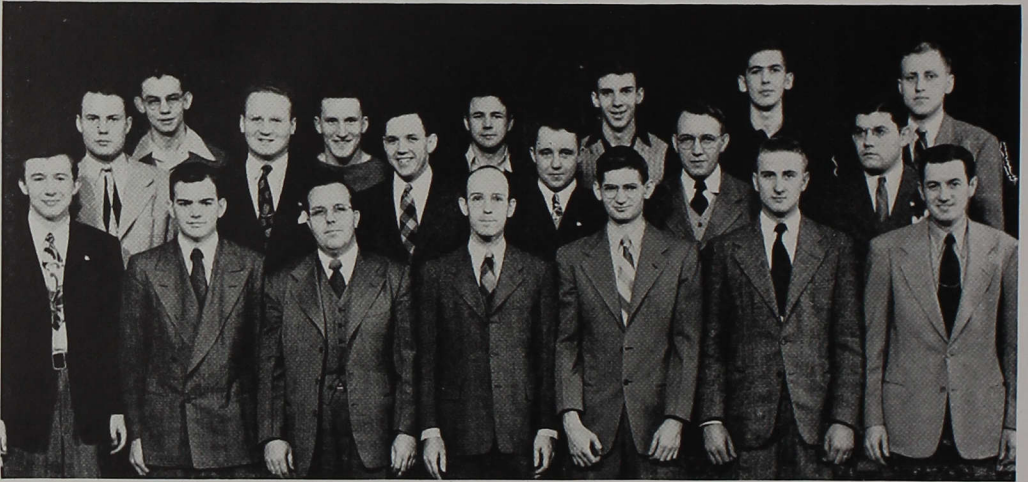

Front row: Charles Jennings, George Warheit, Victor Goodman, Robert Eicher, Robert Miller (Sec.-Treas.), Richard Kistler, James McCoy.
Second row: Robert Janney, Elium Gault, Jay Taylor, Donald Sumwalt, Robert Bucholz, Loren Noblitt.
Third row: Lloyd Carter, John Larsen, Charles Peckham, Donald Secrest, George Easley, Bryce Armstrong.
Not pictured: Earl Peaslee, Chester Imhausen, Charles Morris (Pres.), Edwin Pellett, Leonard Wood, Lloyd Davis, Richard Eisinger, Eugene Mikesell, Frances Rominger, Willis Howard, Russell Christler, Delbert Foust, John Rawlings, Lynn Jenkins, Edward Cornelius, John Foster, Charles Adams, John Morris, Ernest Stubbs, Robert Luton, Walter Smith, Cecil Sanders, Willis Habart, Dan Hart, Arthur Neuerman, Paul Stone, Walter Jimison, Frank McGill, Ralph Adkins, Jerald Cooney, William Petersen, John Graham, William Hayes, Robert Holt.

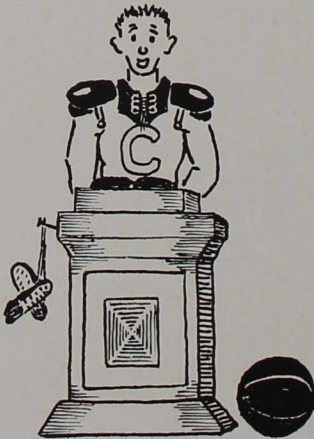

The Central Ministerial Association, an organization composed of young men who have accepted the Macedonian call and are preparing themselves to go out in service for the Lord, is one of the many thriving organizations on the campus of Indiana Central College. The organization endeavors, through discussions and fellowship, to provide information and inspiration to its members, that they might be better prepared to meet the responsibilities and opportunities that confront them as they go forth in His service.

FUTURE TEACHERS OF AMERICA

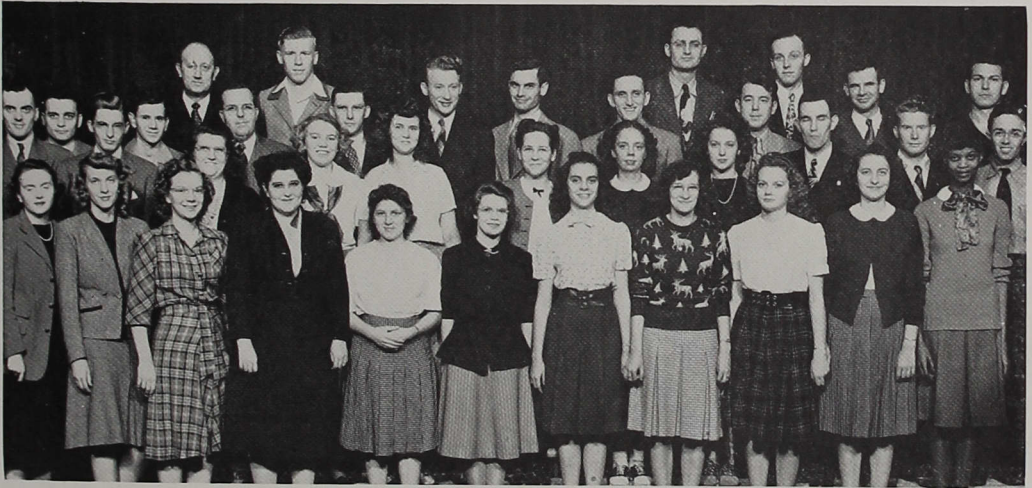

Front row: Maryrose Fleming, Betty Padgett, Mary Frances Stotts, Margaret Emery, Ruth Clausius, Ann Bretz, Dorothy Strickler, Ruth Crosby, Helen Mays, Anna Hite, Florabelle Williams (Treas.).
 Second row: Clayton Kinkade, Charles Youngblood, Gertrude Beasley, Dorothy Miller (Sec.), Doris Torbet, Ada Mae Burgess, Delores Gaylor, Roberta Good, Marion Wells, Robert Pippin, Lewis Brown.
 Third row: Allen Steckley, George Spyres, Victor Goodman (Pres.), Freadman Allen, Wilbur Powers, Harold Harvey, Eugene DeBaun, William Morrett, Everett Sanders, Edwin Pellett.
 Back row: Prof. Davis, Wendell Witsman, Philip Akard, Charles Jones.
 Not pictured: Robert Mertz (V-Pres.), Opal Cutler, Margaret Madigan, Velma Bailey, Hubert Bastin, Paul Breneman, Kathleen Carmichael, Lloyd Carter, Chester Davis, Helen Kays, Don Fleener, Loren Hoch, Lynn Jenkins, James Kindred, Thomas Kingston, Karl Kirk, William Koons, Jimmy Linn, Wayne Majors, Grant Marshall, Shirley Mumaw, Loren Nablitt, Albert Peters, Celest Polter, Mary Louise Pruitt, June Resnover, Walter Riddle, Charles Smith, Phyllis Stuck, Barbara Thomas, Jane Turley, Ross Wallace, Paul Whiteman, Ruby Williams, Ival Witsman, Casimir Wykowski.

The I. J. Good chapter of the Future Teachers of America was organized on the campus in the fall of 1947. During its first year the membership of this organization has reached a total of seventy. Throughout the school year, this organization, under the capable guidance of Victor Goodman, has provided many programs of benefit to student teachers. The local chapter is affiliated with both the Indiana State Teachers' Association and the National Educational Association.



PAN-LINGUISTS

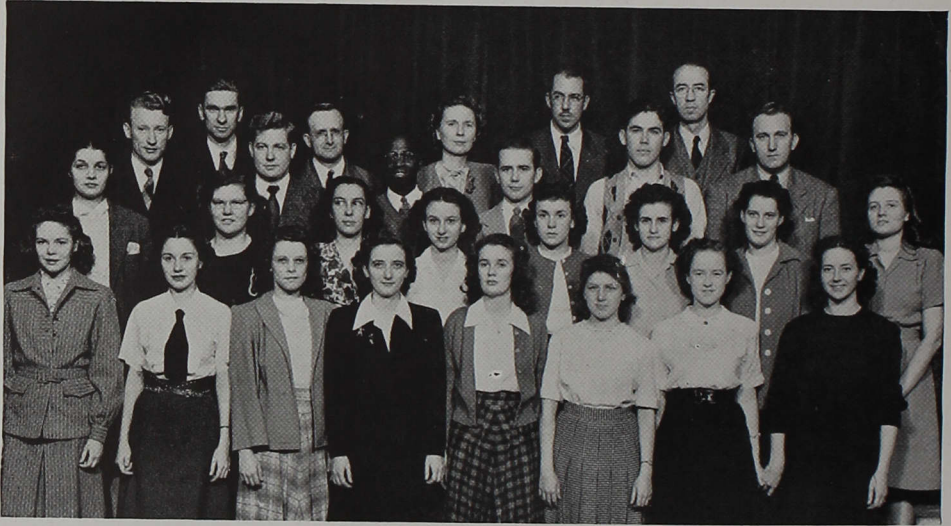

Front row: Shirley Mumaw (Sec.-Treas.), Hilda Liedabrand, Pauline Hutchinson, Virginia Coldren, Patricia McCracken, Ruth Clausius, Joan Middaugh, Arlene Repp.
Second row: Edna Wise (V-Pres.), Elaine Fitz-Gerald, Pauline Strickler, Bettie Moore, Carol Cox, Thelma Washburn, Mary Moore, Rosalee Megenhardt.
Third row: Wilbur Powers, Robert Bonewitz, Moses Mahoi, Milo Coldren, Paul Alexander, Walter Smith (Pres.).
Fourth row: Prof. Edelmann, Prof. Underwood, Dr. Kek, Prof. Miller, Dr. Kellogg.
Not pictured: Henry Martinez, William B. Miller, Clarence Yates, Walter Bishop, Harold McPherson, Luseni Alfred Brewah, Fred Heine.



The aims of the Pan-Linguist Club are: to stimulate interest in foreign languages; to broaden the outlook of its members through stimulation of interest in foreign cultures; to develop leadership; to furnish social activities for foreign language students; and to furnish opportunity for the use of foreign language in written and oral composition.

"C" ASSOCIATION



Front row: Harold Schutz, Calvin Kistler, Hubert Bastin, Don Fleener, Joaquin Montoya (V-Pres.), Paul Eicher, William Frendenberger, John Wagner.
Second row: John Wallen, Manford Kistler, Edward Raab, Paul Brenneman (Pres.), Frederick Yost, Stanley Klos, Robert Janney, Ivan Moreman.
Third row: Don Bunge, James Cummings, James Cuddy, John Larsen, Harley Griffith, Harvey Noland, George Grosskopf, Frank Kattau.
Not pictured: Stanley Cox, Daniel Ruth (Sec.-Treas.), Robert McBride, Robert Pippin, James Blevins, Robert Cummings, Norman Harner, Louis Sommers, Ival Witsman, William McGrath, David Catlin.

One of the most exclusive organizations on the campus is the "C" Association. It consists of the men on the campus who have earned their varsity letter in any of the major sports, which include basketball, football, track, baseball, and cross country. Initiation into this organization is strenuous, but the honors of membership are great.

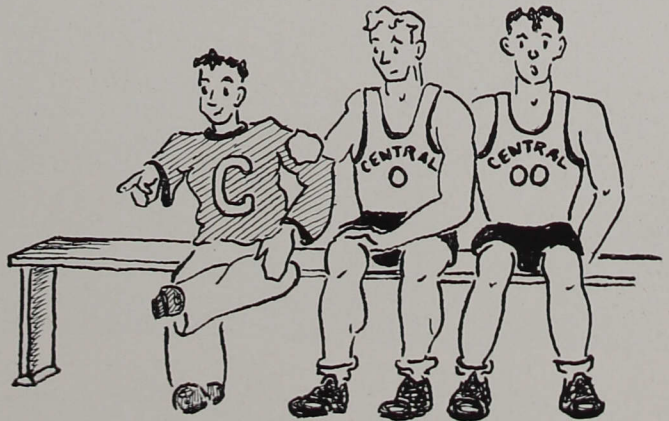

ALPHA PSI OMEGA

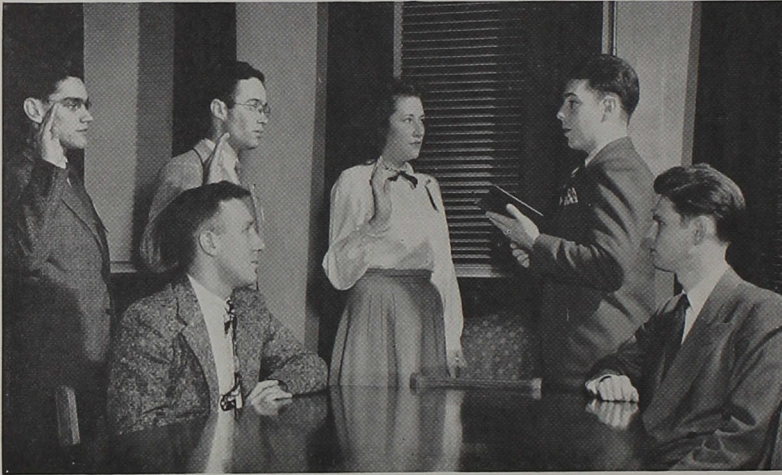

Seated: William Koons (Treas.), Prof. Schilling (Sponsor).
Standing: Eugene Griffith, Lewis Brown, Louise Dragoo, William Morrett (Pres.).
Not pictured: Sylvia Fitz-Gerald.

The Gamma Theta Cast of Alpha Psi Omega, a national honorary fraternity, is the dramatics fraternity on the campus of Indiana Central College. During the 1947-48 season the cast presented "Deep Are the Roots," "The Monkey's Paw," and sponsored the National Theater Touring Company's production of "The Late Christopher Bean."

ART CLUB



Left to right: John Graham, Prof. Miller (Sponsor), Carolee Wisheart, Verne Overton, Malcolm Black (Pres.), Opal Cutler (V-Pres.), Patricia Harper, H. Merrill Underwood.
Not pictured: William Koons, Betty Thornburg, Margaret Emery, Arthur Winn (Sec.-Treas.), Jerald Denbo, Vernon Smitley.

The Art Club holds weekly meetings which are free activity periods to be used by members in any way desired. Handicrafts, sculpture, and sketching are often repeated activities. The group has also sponsored two art exhibits this year.

*My Favorite
Course.*

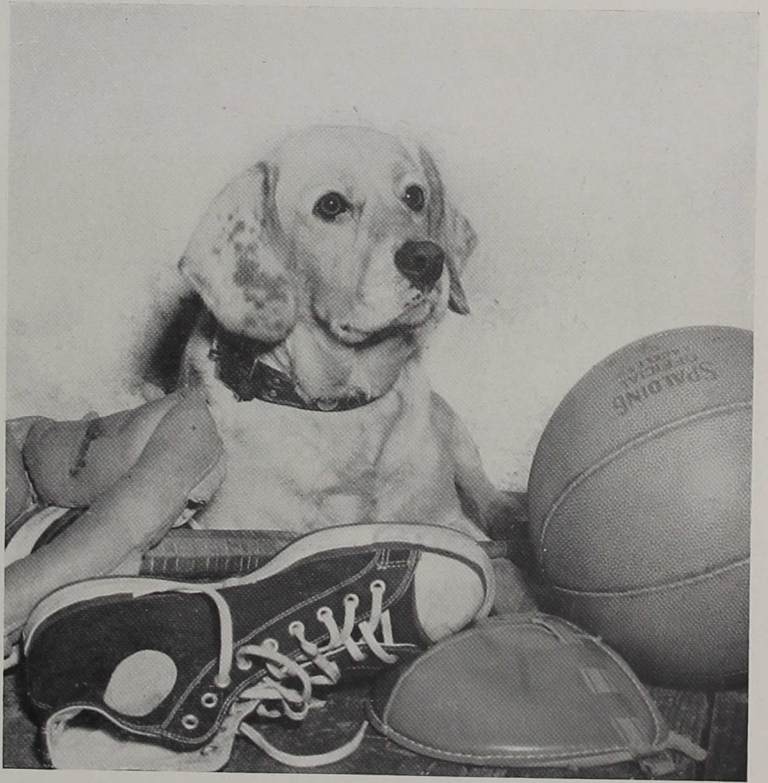

Sports

FOOTBALL



Kneeling: Lorin Noblett, manager; Gene Thompson, trainer; Edward Pruitt, manager; Angus Nicoson, coach; Ray Linson, coach; Eugene DeBaun, manager; Milton Truesdale, manager.
 First row: Bob McAdams, Don Fleener, Bill Fredenberger, Virgil Hanson, Bill Clark, Marion Burleson, Walter Dinger, Jack Peaslee, Howard Lynch, Paul Eicher, Francis LaRussa.
 Second row: Jim Cummings, Bill McGrath, Charles Dill, Calvin Kistler, Harold Shutz, Louis Berge, Glen Stevenson, Fred Heine, Wendell Roberts, Don Bunge.
 Third row: Don Wise, Bob McBride, Manford Kistler, Stan Klos, Ivan Moreman, Harley Griffith, James McIntyre, Bob Janney, Eugene Crebbs.
 Back row: Vernon Chandler, Ed Pellett, Henry Sommers, Bob Phillips, Terrence Barrett, Al Logan, Dallas Everman, Dick Cook, Harvey Noland, Weldon Kincaide, Bill Stelzer, Philip McCracken, Henry Martinez, Bill Fisher.

Climaxing a brilliant grid season, Angus Nicoson's spirited Greyhounds captured the first Hoosier College Conference football championship with seven wins and only one loss.

The Greyhounds were packed with an enormous fund of varsity and reserve power, and yielded only to Franklin College in the second of eight games. In the final start, Indiana Central downed the hitherto undefeated Panthers of Hanover College to decide the conference championship.

Much of the success of the team was a result of the skill and vitality of Coaches Nicoson and Linson. They instilled in their boys a fighting spirit that never deserted them throughout the season.

This championship is particularly significant because football returned to Central only last year after an absence of many years.

VARSITY RECORD

Indiana Central	25	Canterbury	0
Indiana Central	13	Franklin	19
Indiana Central	12	Defiance	6
Indiana Central	14	Manchester	12
Indiana Central	39	Rose Poly	6
Indiana Central	19	Earlham	0
Indiana Central	20	Anderson	14
Indiana Central	26	Hanover	14

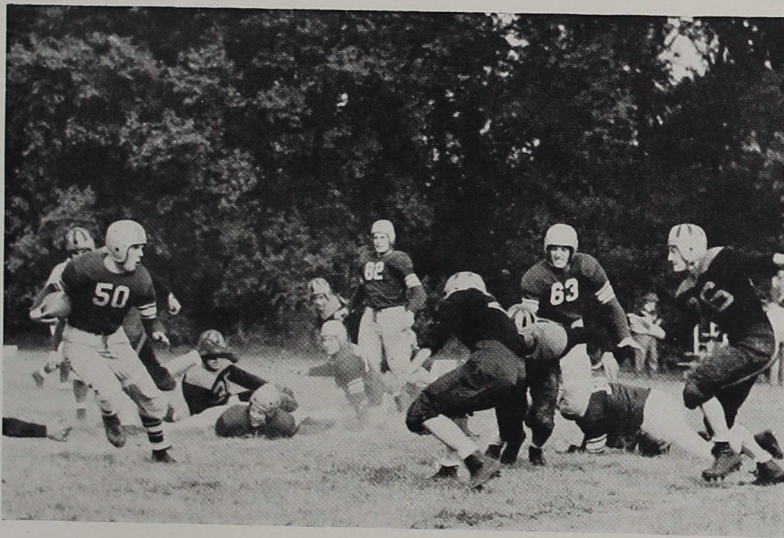

Against Manchester, Bill Clark (50) picks up yardage through tackle.

Voted "Most valuable" by his teammates, Captain Bill Fredenberger from Marshall, Illinois, quarterbacked his team on to victory. A triple threat man, Fredenberger excelled in passing, kicking, and running.

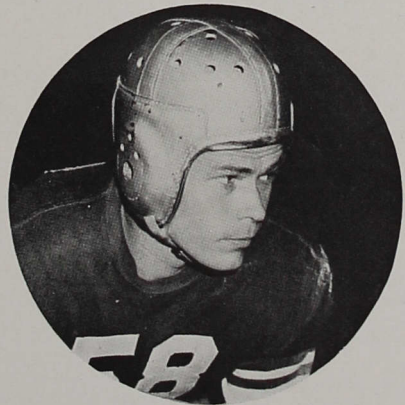

Don Bunge is trapped by a host of Manchester men.





DILL



EICHER



NOLAND

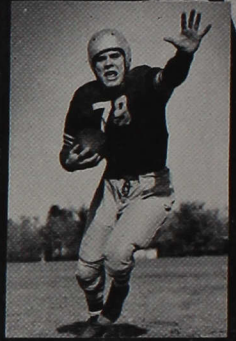

CLARK



M. KISTNER



HARVEY



BURLESON



BUNGE



McGRATH



STEVENSON



FLEENOR



Mc BRIDE



JANNEY



LA RUSSA



KLOS



DINNINGER



WISE



PELLETT



MOREMAN



CHANDLER



CUMMINGS



SCHUTZ



HANSON

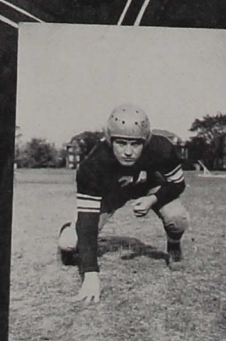

C. KISTLER

BASKETBALL

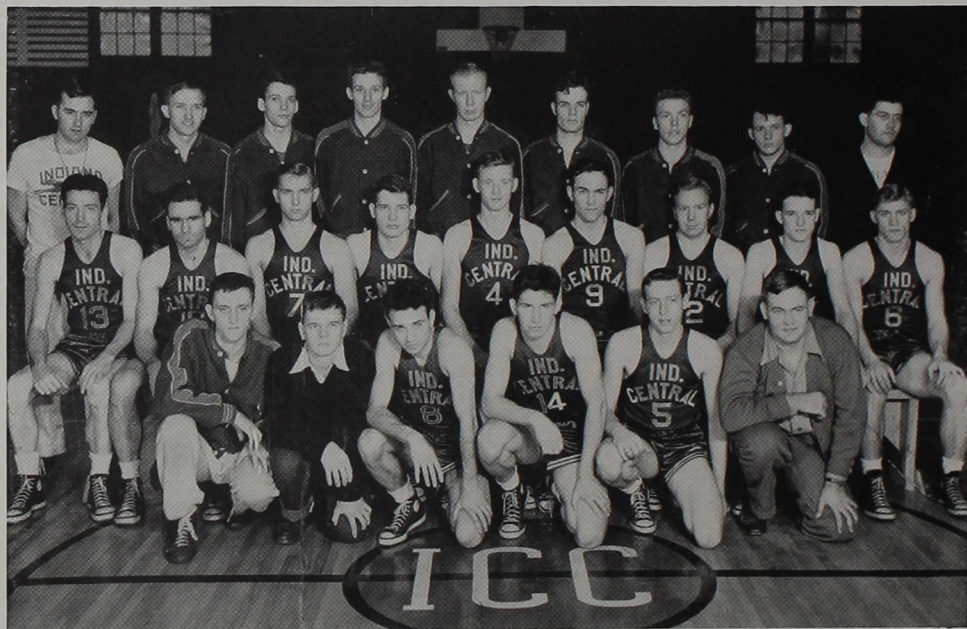

First row: Eugene DeBaun, Milton Truesdale, managers; Norman Harner, Elwood McBride, Richard Trobaugh, Edward Pruitt, manager.
Second row: Hubert Bastin, Don Bunge, Jim Blevins, Harley Griffith, Bob Cummings, Dwight Swails, Jim Cuddy, Bill McGrath, Wendell Roberts.
Back row: Coach Nicoson, Frederick Johns, Fred Huffman, Henry Sommers, George Grosskopf, Raymond Kennedy, Don Stevenson, Wayne Wood, Lorin Noblitt, manager.

After a rigorous season in which Central Hoopsters played twenty-four games and won sixteen, the conference ratings placed the hard-fighting team in second position.

The Greyhounds averaged 64.3 points a game, the largest figure in the history of the school. Probably the biggest thrill of the season came in a 79 to 52 decision over Anderson College, conference champions.

Woody McBride and Dwight Swails, who led their team in scoring, were third and fifth respectively in the state-wide contest.



McBride (90) sinks one against North Central, as Harley Griffith (96) looks on.

"Windy" Roberts connects with a one-hander from the side as Bill McGrath moves in for the follow-up.





VARSITY SCHEDULE

November 25	St. Joseph.....	61	Central	62	T
November 28	Taylor.....	59	Central	65	T
November 29	University of Kentucky.....	80	Central	41	T
December 2	*Canterbury.....	53	Central	64	H
December 4	Eastern Illinois State.....	81	Central	49	T
December 9	*Franklin.....	53	Central	48	T
December 13	North Central.....	46	Central	62	H
December 16	*Hanover.....	81	Central	63	H
December 20	Oakland City.....	61	Central	73	H
January 10	*Manchester.....	47	Central	53	T
January 13	Taylor.....	56	Central	90	H
January 17	Oakland City.....	55	Central	63	T

*Conference games

VARSITY SCHEDULE (continued)

January 22	Huntington.....	62	Central	61	T
January 29	Southern Illinois.....	76	Central	69	T
January 31	York.....	48	Central	65	T
February 7	*Anderson.....	82	Central	62	T
February 10	*Canterbury.....	56	Central	57	T
February 14	*Franklin.....	56	Central	68	H
February 17	*Anderson.....	52	Central	79	H
February 21	*Manchester.....	53	Central	54	H
February 24	Huntington.....	66	Central	91	H
February 28	*Hanover.....	60	Central	65	T
March 2	Eastern Illinois State.....	74	Central	69	H
March 5	Alumni.....	66	Central	70	H

*Conference games

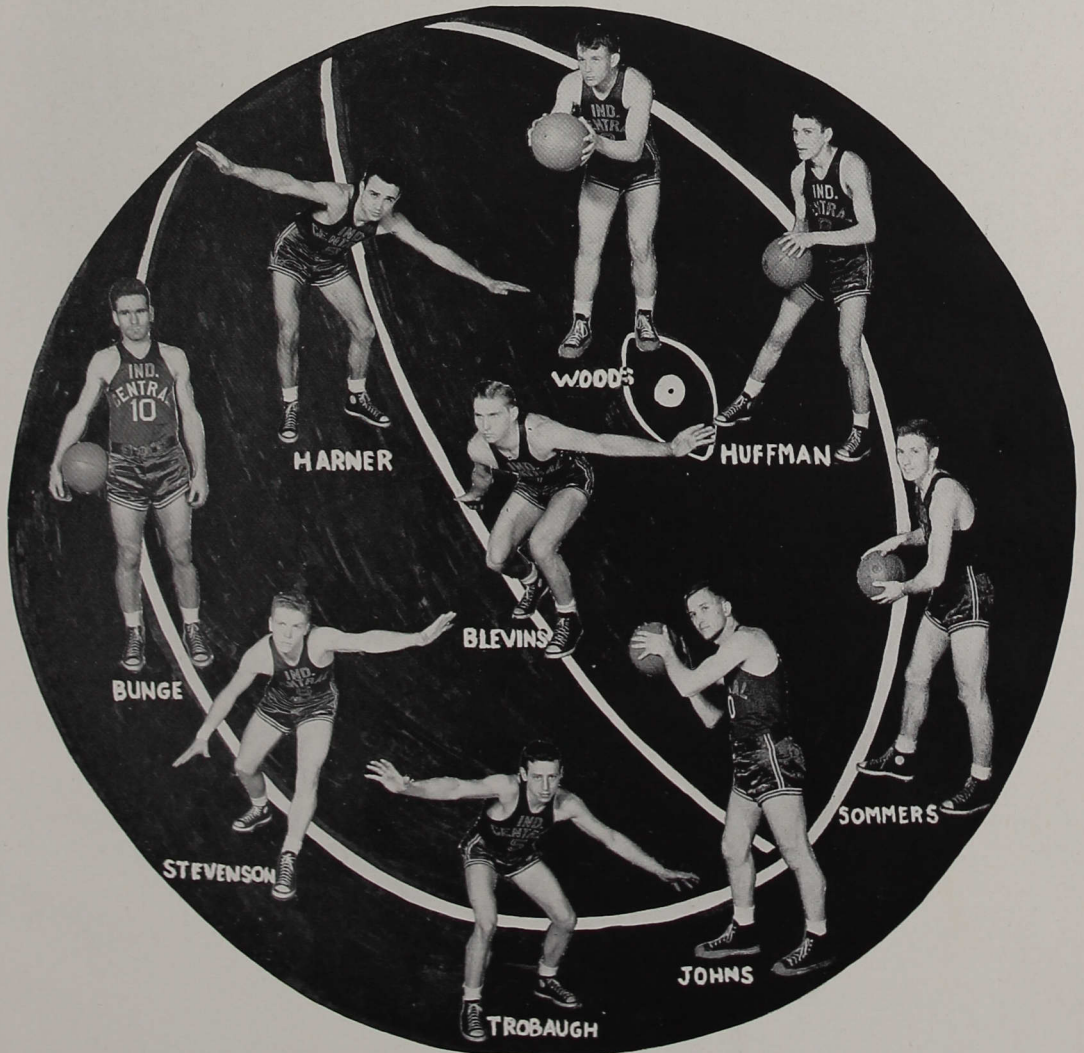

CROSS COUNTRY

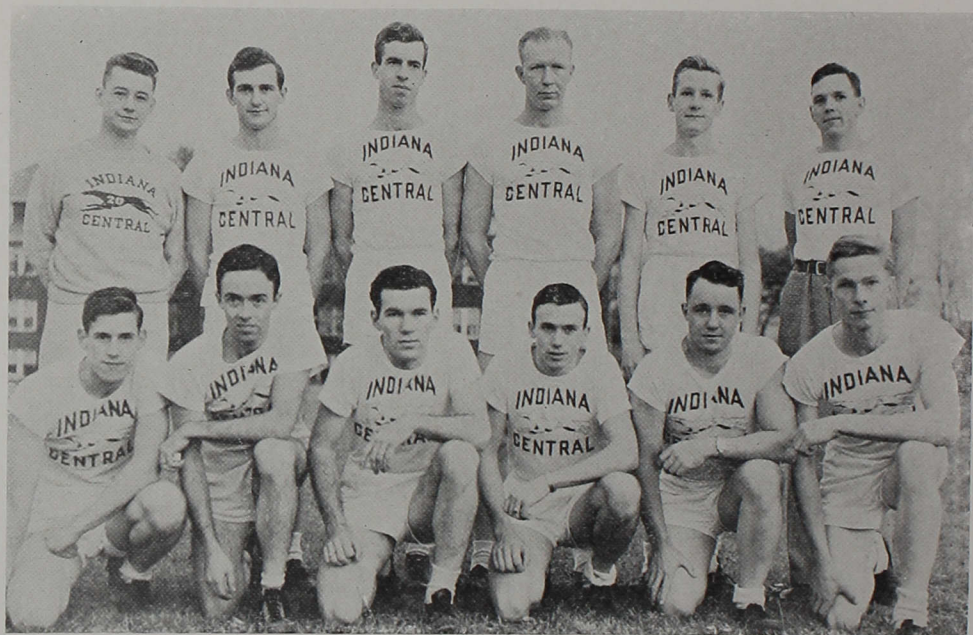

Front row: Sam Stone, Lewis Brown, Grant Marshall, Eldon Welbaum, Don Sumwalt, Jim Langford.
 Back row: Coach Gehr, Robert Hardwick, Ival Witsman, George Grasskopf, Lynn Jenkins, Jay Taylor, manager.

Paced by Jim Langford, the Indiana Central Cross Country team proved a threat last fall to rival colleges. While they won only one out of five regular meets, they made a good showing in the Conference meet and in the state session. Langford earned the distinction of first place in the Hoosier Conference meet held November 1, at Canterbury.

While the sport is still comparatively new at Central, the harriers look forward to a more successful season next year.

RECORD

Central	44	Butler	19
Central	29	Manchester	26
Central	32	Canterbury	23
Central	30	Franklin	25
Central	26	Earlham	29

Hoosier College Conference Cross Country Meet: Central placed third.

Indiana Collegiate Meet: Central placed 8th in Big State meet with 239 points, and fifth in Little State meet with 140 points.

BASEBALL



Front row: Don Ray, Jim Blevins, Fred Yast, Dan Ruth, John Wallen, Manford Kistler.
 Second row: Stan Cox, Eddie Raab, Frank Kattau, Harvey Noland, Don Bunge, Keith Helms, James Slavens.
 Back row: Coach Bright, Ivan Moreman, manager; Delbert Kistler, Jim McGrath, Bob McBride, Charles Dill, Calvin Kistler, Eugene DeBaun, manager.

RECORD

Indiana Central	0	Indiana University	4
Indiana Central	2	James Millikin	3
Indiana Central	5	Franklin	1
Indiana Central	11	Taylor	19
Indiana Central	3	Anderson	2
Indiana Central	6	Anderson	6
Indiana Central	5	Canterbury	1
Indiana Central	4	Canterbury	3
Indiana Central	11	Hanover	4
Indiana Central	4	Manchester	3
Indiana Central	14	Manchester	13
Indiana Central	20	Hanover	11
Indiana Central	4	Franklin	5
Indiana Central	2	Indiana State	12
Indiana Central	13	Wabash	5

The baseball team of Indiana Central retained its excellent record of previous years by adding to their victories the conference championship of 1947.

Manford Kistler pitched seven games for seven wins, and with the cooperation of the entire team, he, Noland, and Ruth won nine games out of fifteen tries. A precedent seems to have been established in the past few years of winning the title, and the probability of future titles is hopeful.

TRACK



Brenneman running 100 yard dash.

Grosskopf running 1/2 mile.

Two regular meets and two combined meets constituted Indiana Central's track season last spring. At Franklin, Central's trackmen bowed to their host with a score of $98\frac{1}{2}$ to $32\frac{1}{2}$. A six way meet at Rose Poly found Central in sixth place, and a three way meet at Canterbury placed the Greyhounds last. The remaining meet, at Hanover, proved Hanover victorious by a $94\frac{1}{2}$ to $35\frac{1}{2}$ score.

"Firsts" were obtained by Grosskopf in the mile and 880; Brenneman in the 100 yard dash; Pippin in the pole vault; Cummings in discus; and F. Fisher in javelin. Other tracksters were Ival Witsman, Wendell Witsman, Merrill Hoban, George Warheit, Paul Whiteman, and William Skinner.



Warheit broadjumping.



Skinner throwing discus.

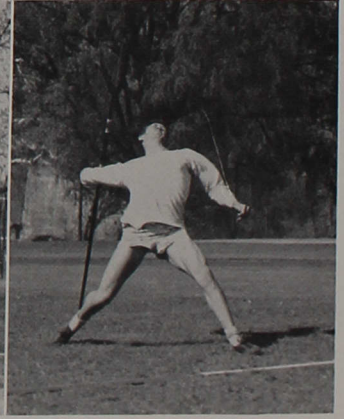

Fisher throwing javelin.

MEN BEHIND THE TEAMS

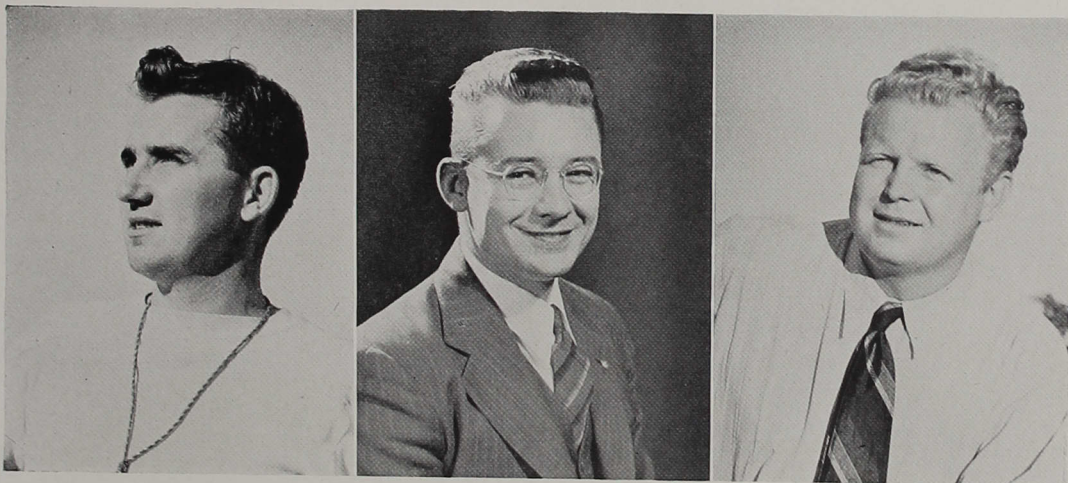

The coaching staff of Indiana Central is headed by Angus Nicoson, formerly of Franklin Township high school. Beginning his collegiate coaching career just this year, Nicoson has been assisted by J. Louis Gehr, track coach, and Ray Linson of Southport high school, who aided in football tactics.

Milton Truesdale, Eugene DeBaun, and Edwin Pruitt were the student managers for the past sport's year. Their cheerful attitude was a moral support to the teams in victory and defeat.





Girls' intramural and intercollegiate sports are participated in, on a large scale at Central. The basketball and volley ball teams, coached by Lois Fouts, played several games, traveling along with the varsity squad to colleges throughout the state.

At right are some interested spectators at the Homecoming football game.

Pictured below are Mike Coldren, Betty Jo Smyser, Jim Fisher, and Helen Uncapher. These yell leaders deserve a lot of credit for the support they gave the teams.



It must be interesting . . . It's Powers again . . . She's engaged . . . What's he got, boys! . . . Al must have his women . . . Big Stup . . . Old Rocking Chair Got Her . . . Supporting the school . . . "Babe" Ruth . . . Need some help, Velma? . . . Andrew in person . . . Glamour . . . the New Look . . . Peek-a-boo . . . One, two, three, kick . . . Joan's cheating . . . Shutter-bugs . . . Picnic.



Comfortable . . . Day-off . . . Pretty is as pretty does . . . Ready for a pillow fight? . . . Is this school, too? . . . Corny . . . This girl gets around . . . How firm a foundation . . . High hat . . . Pole drapers . . . Chummy . . . "Wow" . . . Portrait . . . Happy in love . . . Maiden-hair Fern.

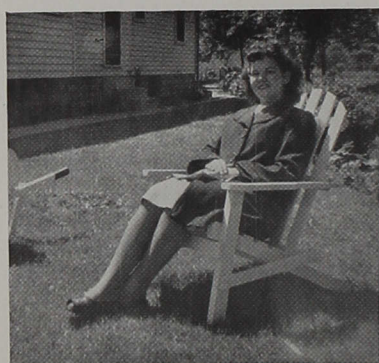

KINGAN & Co.



"Reliable" Quality Meats
For Over 100 Years!

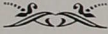

KINGAN & CO.
Indianapolis, Indiana

CENTRAL PUBLISHING COMPANY

546 South Meridian St.
INDIANAPOLIS, IND.

If It's Printing You Need
Give Us a Call

Phone Rlley 3030

GRAESSLE-MERCER CO.

Printers and Binders



SEYMOUR, INDIANA

Rosedale *Guernsey Dairy*

VITAMIN RICH DAIRY PRODUCTS

A REAL HEALTH BUILDER

GA. 2779

1941 Hanna Avenue

WILLIAM WEBER & SONS

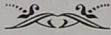

Wholesale Dealer in
FINE MEATS

GA. 4647

Beech Grove, Indiana

From the Home of

HOOSIER POET FINER FOODS

M. O'CONNOR & CO.

CHAS. E. ORME, INC.

1105 E. Hanna Ave.

●

Floor Coverings — Appliances

GAfield 2333

Construction and Industrial
Equipment

Sales - Service - Rentals

Indiana Equipment Company, Inc.

1244 W. 16th Street

MArket 8371

Indianapolis

THE TRI-ART PRESS, Inc.

PRINTERS - PUBLISHERS

We Print the Reflector

225 N. New Jersey St.

FRanklin 0422

C. A. RICHARDSON



Wholesale Confectionery

BEST IN CANDIES

445 N. Davidson St.

LIncoln 0827

Bremer Brothers

PLUMBING and HEATING

1310 South Sherman Drive

Indianapolis, Indiana

Albert D. Bremer

Otto H. Bremer

BLackstone 1539

IRvington 1456

THE WADLEY COMPANY

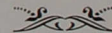

POULTRY - BUTTER - EGGS

Wholesale Dealers

335-341 West North Street

Rlley 4484

College Inn

LINSON'S

GRILLE

Short Orders and Sandwiches
Steak and Chicken Dinners

MODERATE PRICES

Sandwiches and Chili to Take Out

GEO. HITZ & CO.



Fresh Fruits and Vegetables

Canned Goods - Frozen Foods

120 S. Alabama St.

MArket 3355

YOUR SOUTH SIDE DRUGGIST

"Rudys"

ROEHL PHARMACY

"THREE CONVENIENT LOCATIONS"

5501 Madison GArfield 0042
[Edgewood]

4001 Shelby GArfield 4468
[University Heights]

6952 Madison GArfield 0096
[Southport]

FIRST AID SUPPLIES

SODA FOUNTAIN SERVICE - COSMETICS

ACCURATE PRESCRIPTIONS

*Today a pleasure
Tomorrow a treasure*

A Portrait from the



PLOWMAN STUDIO

3128 N. Illinois St.

Highland 4297

MOONEY - MUELLER - WARD COMPANY



Wholesale Druggists

Sundries - Fountains - Fixtures

501 Madison Avenue

LIncoln 1531

F. J. SCHUSTER COAL CO.

COAL - COKE - BUILDING MATERIALS

C. W. Braughton, Manager

824 East Troy Avenue

GArfield 2431

Serve **KRAFT'S**

Real Rye Bread

French Egg Bread

Vienna Bread

70% Whole Wheat

Pumpernickel Bread

Old Fashioned Salt Rising

Sunkissed Raisin Bread



KRAFT'S SOUTH SIDE BAKING COMPANY

909-919 S. Meridian St., Indianapolis

NU-WAY PRODUCTS

Soaps - Starch - Softener

801 East 11th Street

Indianapolis

CENTRAL SUPPLY COMPANY

Plumbing - Heating - Refrigeration
and Air Conditioning Equipment

210 South Capitol Avenue

Indianapolis 9, Ind.

STARK, WETZEL DELICIOUS MEATS

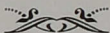

725 GARDNER LANE

FRanklin 1451

TRIMPE SUPPLY COMPANY

Janitor Supplies - Lawnmowers

27 South Delaware Street

Phone MArket 5586

KINMAN GARAGE



Complete Auto Service

Shelby at Troy

Phone GARfield 0043

INDIANAPOLIS, INDIANA

NEWSOM & PARSONS

Auto Service

5201 MADISON AVENUE

Compliments of
OSTERMEYER PAPER COMPANY

333 West Ohio Street

Rlley 7338

Compliments of
J. P. MICHAEL CO.
Wholesale Grocers — Importers

Rlley 6545

441-449 Illinois Street

Rlley 6546

"It's Time to Dine"
MORGAN'S

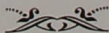

Corner Madison, Brill and Southern

FRANK P. MARIEN HARDWARE



HARDWARE, PAINTS, PLUMBING and ELECTRICAL
SUPPLIES

3604 Madison Avenue

GARfield 7551

EM-ROE SPORTING GOODS CO.

209-11 West Washington Street

Indianapolis, Ind.

"Indiana's Leading Sporting Goods Store"

DRY CLEANING - DRESSMAKING - ALTERATIONS

Mrs. Brummett, 1405 Castle Ave.
GARfield 4034

FARRELL-ARGAST ELECT. CO.

Meridian and Maryland Streets

Rlley 6321

Indianapolis, Ind.

SANDER'S CLEANERS
QUALITY CLEANERS

South Side's New Modern Plant

3709 Madison Avenue

Garfield 9013

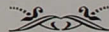

SCHOOLER'S HARDWARE

Paints — Tools — Glass
Electric and Plumbing Supplies
Sporting Goods - Housewares

Shelby Street and Hanna Avenue

GARfield 2400

PEARSON ELECTRIC



Electrical Contracting and Engineering
Westinghouse Appliance Dealer
4730 East Tenth Street

IRvington 8389

Indianapolis

IRvington 8389

Compliments of
INDEPENDENT BISCUIT CO., INC.

DISTRIBUTORS OF
Indiana's Finest Cookie Values

516-518 East McCarty Street

Indianapolis 3, Indiana

Indiana Central Uses
STANLEY FEEZLE
ATHLETIC EQUIPMENT

Washington Hotel MArket 4772 Indianapolis

POOL'S REGAL MARKET

We wish you success

4011 Shelby Street Indianapolis

HAPPY HOLLOW
TRAILER LODGE

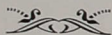

Shower — City Water — Laundry
4403 Madison Avenue GARfield 0651 V. Thomas

JOE'S RESTAURANT

STEAKS - CHOPS - SHORT ORDERS

— Open 24 Hours —

Mr. and Mrs. Joe Kaplan

3502 Shelby St. Indianapolis, Ind.

Quality Service - Reasonable Prices

KELLEY'S

Barber and
Beauty Shop

4005 Shelby St. University Heights GARfield 1094

Compliments of

GEO. BUESCHER & SON

FLORISTS

503 E. Southern Avenue GARfield 2457

Compliments of

JOHN W. DEEVER, M. D.

4131 Shelby Street GARfield 4969

MADISON AVE. FLOWER SHOP

2405 Madison Avenue
Phone GARfield 4447 Indianapolis 2, Ind.

"Say It With Flowers"

JORDAN BROS. COAL COMPANY

— ◆ —
QUALITY COAL AND COKE

424 W. 17th Street TALbot 5466

GLADYS ALWES MUSIC SHOPPE

Music for all Instruments
Standard Sheet Music - Octavo Music
Violin Accessories

120 N. Pennsylvania St. FRanklin 9501
Mail Orders Given Prompt Attention

Compliments of

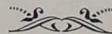

J. C. PERRY & CO.

620 S. Capitol Ave. Indianapolis

MUTUAL CHINA COMPANY

128-132 South Meridian Street

China — Glass — Silver — Gift Items
Hotel and Restaurant Supplies

EUREKA SALES AND SERVICE

619 Massachusetts Avenue — Lincoln 6677

MAYTAG PRODUCTS AND WASHER PARTS

KING'S

Indiana Billiard Company

"A Fixture Department Store"

MARket 3491
1529-1645 Southeastern Avenue Indianapolis

Adding Machine Service

Adding

Bookkeeping

Calculating

Typewriting

Machines

215 South Meridian Street

L. I. BLAND

MArket 5346

PHOENIX COFFEE

Since 1859

"Specially Blended for Indiana Water"



HOOSIER COFFEE CO.

Compliments of

Century Letter Shop and Press

312 Liberty Building - Indianapolis, Indiana

Lincoln 3247

FRAKES ELECTRIC CO.

252 HUDSON ST.

ELECTRIC MOTOR REPAIRING

Riley 8158

Night Phone BR. 8240

HERBERT DAUM

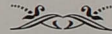

Lock and Safe Expert
General Repairing and Machine Work

47-49 Virginia Avenue FRanklin 0817 Indianapolis 4, Ind.



▶▶ SPECIALIZED PLANNING AND ENGRAVING
SERVICE FOR YEARBOOK STAFFS . . .

CHICAGO
ILLINOIS