

*The*  
*Oracle*

*1947*  
*Indiana Central*  
*College*





PRESENTING

*the*

1947 Oracle

DIRECTED BY *Ann Cory*  
*Al Peters*

# STAFF '47



*The Junior Class Presents*

THE 1947 ORACLE

Illustrating the Old and New at

INDIANA CENTRAL COLLEGE

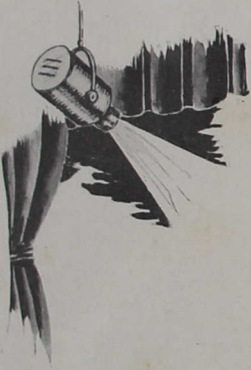

## *Dedication*

In the history of all institutions there comes a time of crisis when those associated with it survey the past with pride in its achievements and love and respect for its ideals. They also anticipate the future with a courage and wisdom which will inspire still greater achievement and a conviction which will further those ideals. This year is such a crisis in the history of our world, our United States and our college.

To the future of Indiana Central College and its students we dedicate this book.





*The curtain rises . . .*

*Freshman days . . . excited bewilderment . . .*

*Sophomores . . . following the traditions of I C C . . .*

*Juniors . . . studying more, playing more . . .*

*Seniors . . . looking forward to graduation . . .*

## *Directory*

Faculty and Administration .....	7
Student Council .....	15
Seniors .....	17
Juniors .....	25
Sophomores .....	31
Freshmen .....	35
Sports .....	41
Activities .....	55
Snapshots .....	71

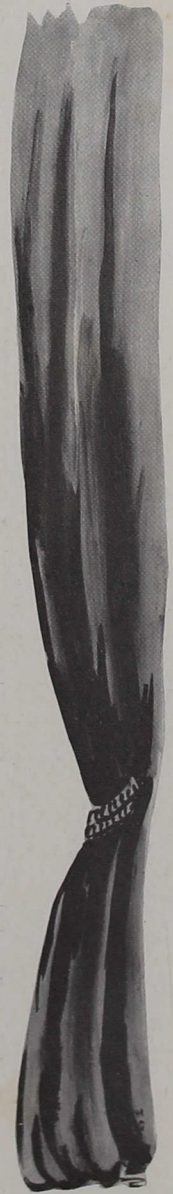





*We remember . . .*

*Exciting October afternoons . . .*

*Football games and Homecoming . . .*

*Tender spring twilights . . .*

*Twosomes on the campus walks . . .*



*Faculty  
and  
Administration*





I. LYND ESCH  
THE PRESIDENT

The past lives in the present and undergirds all of the future.

Upon the solid foundation of those fundamental Christian principles which have characterized Indiana Central College through all the years of her history, we seek to build a continuing structure of minds adequately trained and lives spiritually motivated for unselfish Christian service. Thus shall the old sustain the new and the new shall embellish the old as upon the tapestry of time we weave a pattern which shall reveal to men a genuinely Christian culture.

The President.

SIBYL WEAVER, A.B., M.A.  
Professor of English, 1918.



WILLIAM PITT MORGAN,  
A.B., M.A., Ph.D.  
Professor of Biology, 1919.

VIRGINIA CRAVENS,  
A.B., M.A.  
Assistant Professor of English and Dean of Women,  
1927.



ANNA DALE KEK,  
A.B., M.A., Ph.D.  
Professor of Languages,  
1930.

EVAN R. KEK, A.B., M.A.  
Business Manager, 1930.



LOIS TAYLOR FOUTS,  
A.B., M.S. in Ed.  
Assistant Professor of Physical Education, 1932.

ELSIE MacGREGOR,  
F.A.G.O.  
Instructor in Organ, 1933.



ROY H. TURLEY, A.B.,  
B.D., D.D.  
College Pastor, 1935.



ROY VERNON DAVIS,  
A.B., M.A.  
Assistant Professor of Edu-  
cation, 1936.



MARY CAROLYN HUEY,  
B.S. in Home Ec., M.S.  
in Home Ec.  
Assistant Professor of Home  
Economics, 1938.

JAMES A. WEBER,  
A.B., B.D., M.S.  
Associate Professor of Bible  
and Religion, 1939.\*



EUGENE EVERETT MO-  
GLE, A.B., M.Mus.  
Assistant Professor of  
Music, 1940.

ANNA MARY GLICK,  
B.Mus., M.Mus.  
Assistant Professor of  
Music, 1941.



NELLIE WOOD MASON,  
A.B., M.A.  
Assistant Professor of Art,  
1943.

ALLEN BOND KELLOGG,  
A.B., M.A., Ph.D.  
Dean and Professor of Eng-  
lish, 1945.



RUSSELL S. MERKEL, Ed.  
B., M.S. in Ed. and Ed.D.  
Professor of Education,  
1945.

EDGAR ALBERT BRIGHT,  
A.B.

Director of Physical Education,  
1945.



LOWELL EDWIN MAECH-  
TLE, A.B., B.D., M.A.

Associate Professor of So-  
ciology, 1945.

OTTO W. KUEHRMANN,  
B.S. in C.E.

Instructor in Physics, 1945.



FRANK J. WELCHER,  
A.B., M.A., Ph.D.

Instructor in Chemistry,  
1945.



MARGARET A. COOK,  
A.B., A.M.

Instructor in Spanish, 1946.

ARTHUR DUHL,  
A.B., B.D.

Associate Professor of Re-  
ligion, 1946.

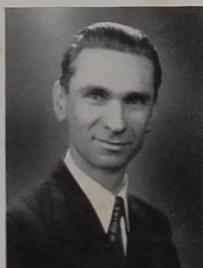

WOLFGANG EDELMANN,  
B.E., M.Mus.

Associate Professor of  
Music, 1946.



OLIVE FITE, B.Ed., M.A.  
Assistant Professor English,  
1946.



BOWMAN HALL, B.S., M.S.  
Instructor in Physical Education, 1946.

ROBERT KENT, B.S.  
Instructor in Botany, 1946.



EDNA MILLER, A.B., B.S.  
in L.S., M.A.  
Librarian, 1946.

LOUISE MORRIS HOPE,  
B.Mus.  
Instructor in Music, 1946.



RICHARD ROWLEY,  
A.B., A.M.  
Associate Professor of History, 1946.

CLARA REYNOLDS, B.A.  
Instructor in English, 1946.



LESTER L. SCHILLING,  
JR., B.S., M.A.  
Assistant Professor of Speech, 1946.

J. LOUIS GEHR, B.S.,  
M.E.D.  
Associate Professor of  
Physical Education, 1947.



KENNETH SIDEBOTTOM,  
B.S.  
Instructor in Mathematics,  
1946.

EDWIN WEBSTER, A.B.,  
M.A., Ph.D.  
Professor of History, 1947.



IDA M. CUNNINGHAM,  
Matron, Buxton Hall, 1939.



BIRTLE ALLEN,  
Superintendent of Maintenance, 1941.

EFFIE WINTERROWD,  
A.B., M.C.S.  
Accountant, 1942.



MARGUERITE JOHNSON,  
Secretary to the President,  
1944.



RUTH HAGELSKAMP,  
B.S. in Bus.  
Secretary to the Business  
Manager, 1945.



LORENE WELCH, R.N.  
College Nurse, 1946.



RALPH HESLER, B.A.  
Director of Publicity, 1946.

Not pictured:

HELEN MYERS KELLOGG,  
Instructor in Music, 1946.

ANITA SACHS, A.B.  
Secretary to the Registrar,  
1946.

C. WALLACE MILLER,  
Field Representative, 1943.

PEARL PUTNAM,  
Assistant Accountant, 1946.

EVALYNE MULLEN,  
Bookstore Manager, 1945.

COLLEEN EVERETT,  
Receptionist, 1946.

ROBERT E. MASON,  
A.B., M.A.  
Registrar and Director of  
Admissions, 1946.

ELSIE EBERHART,  
Dining Hall Manager, 1945.

\* On leave of absence.

# Student Council

The Student Council is at present the most important new organization on the campus. Organized in September, 1946, the Council has enjoyed a successful first year. The old and the new are very fittingly joined in this active organization. Working from the experience of the previous Student-Faculty Council, the Student Council in its first year has laid the groundwork for an important, efficient, student governing body. The process of democratic elections should equip students to participate more intelligently in the society in which they live. The intimate contact with school problems and the experience of solving them cooperatively should help the students to appreciate and understand their school and its administration.

During its first year the Council has shown that it is an important part of campus life, and with the continued support of students and faculty it should contribute much to the future of Indiana Central College.

Pictured left to right are:

1st row: Berta Bickford, Arnella Bell, Eileen Pollard, Barbara Turley, Mary Ida Parr.  
2nd row: Robert Everett, Bonita Glidewell, Lois Nicodemus, Dorothy Miller, John Rider.  
3rd row: George Warheit, William Parr, Robert McBride, Philip Akard, Paul Alexander, William Rider.  
Not pictured: Bettie Moore, Wallace Decker, Gale Barkalow, Betty Esmond, Otis Sparks, John Champlin.

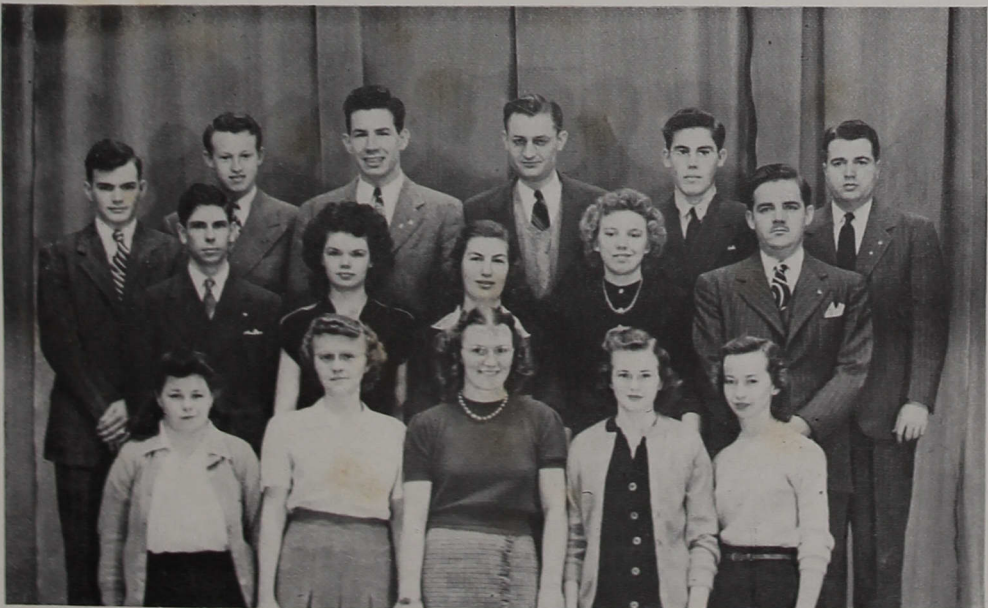



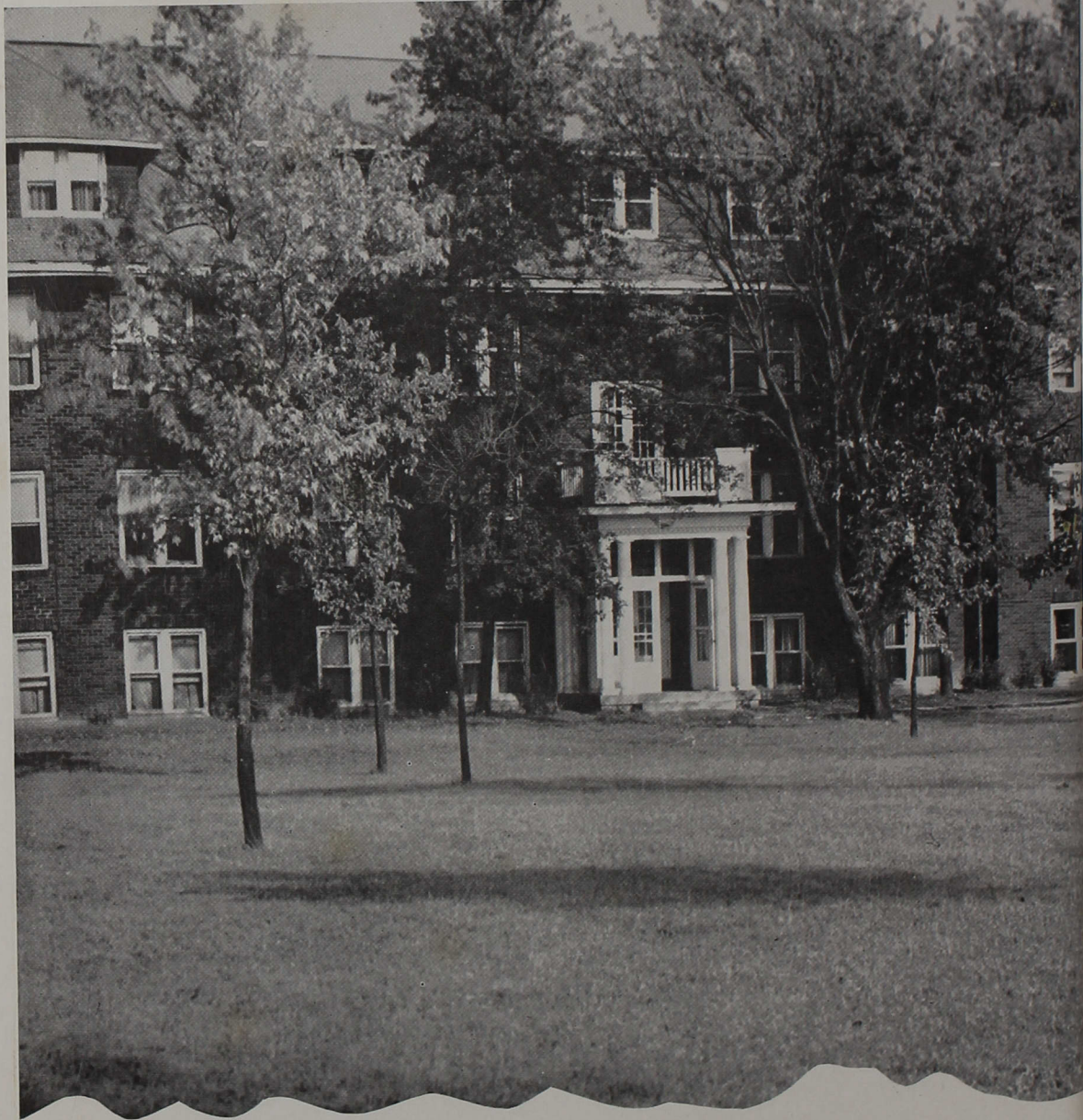

*We won't forget . . .*

*Rushes in the chow line . . .*

*Escapades on the fire escape . . .*

*Midnight snacks . . .*

*Starlight serenades . . .*



# Seniors<sup>★</sup>



ALFRED FREDRICK  
AHNER  
Bachelor of Arts  
Majors:  
History and English  
Huntington, Ind.



GALE LEVERN BARKA-  
LOW  
Bachelor of Science in Edu-  
cation  
Major: History  
Minor: Biology  
West Union, Ill.

ARNELLA JEAN BELL  
Bachelor of Science in Edu-  
cation  
Majors:  
Home Economics and  
Physical Education  
Mohawk, Ind.



VICTOR MORTON BOGLE  
Bachelor of Arts  
Majors:  
English and History  
New Albany, Ind.

RUTH ELLEN BOND  
Bachelor of Science in Edu-  
cation  
Majors:  
Mathematics and English  
Clay City, Ind.



JOHN WESLEY CHAM-  
PLIN  
Bachelor of Arts  
Majors:  
History, Physical Educa-  
tion and Biology  
Zanesville, Ind.

GENE PEARSON CRAW-  
FORD  
Bachelor of Arts  
Majors:  
History and English  
New Albany, Ind.



\*LUCILLE E. CUMMINGS

CHESTER LINKEL DAVIS  
Bachelor of Science  
Major: Mathematics  
Minors: Chemistry and  
Physics  
Indianapolis, Ind.



WALLACE ALBERT  
DECKER  
Bachelor of Science in Edu-  
cation  
Major: Music  
Minors: English and His-  
tory  
Huntington, Ind.

WILLIAM FRANCIS  
FISHER

Bachelor of Science in Edu-  
cation  
Majors:  
Physical Education and  
Biology  
Hartford City, Ind.



GORDON GEIGER

Bachelor of Science in Edu-  
cation  
Major: Elementary Educa-  
tion  
Minors: History and Eng-  
lish  
Syracuse, Ind.

ANNETTA MAXINE  
HENRY

Bachelor of Science in Edu-  
cation  
Major:  
Elementary Education  
Columbus, Ind.



MERRILL DENNY HOBAN

Bachelor of Science  
Major: Physical Education  
Minors: Mathematics and  
Chemistry  
St. Paul, Ind.

RACHEL CATHERINE  
JOHNSON

Bachelor of Arts  
Major: Art  
Minors: Home Economics  
and Sociology  
Gibson City, Ill.



DELBERT GENE KISTLER

Bachelor of Arts  
Major: Physical Education  
Minors: Mathematics and  
English  
Grass Creek, Ind.

JOYCE ANN McDANIELS

Bachelor of Science in Edu-  
cation  
Major: Biology  
Minors: English and Nurs-  
ing Education  
Chicago, Ill.



LOIS ELAINE McKAIN

Bachelor of Arts  
Major: English  
Minors: Sociology and  
Music  
Brook, Ind.

\*JOAQUIN MONTOYA



JOE WILLIAM MYERS

Bachelor of Science in Edu-  
cation  
Major: History  
Minors: Physical Education  
and Business  
Medora, Ind.



ALONZO RICHARD NICODEMUS

Bachelor of Science in Education  
Major: Elementary Education  
Fort Wayne, Ind.



RALPH EMANUEL OWEN

Bachelor of Arts  
Majors: Physical Education and History  
French Lick, Ind.

ELSIE MAE PADGETT

Bachelor of Arts  
Major: English  
Minors: Sociology and History  
Frankfort, Ind.



MADONNA IMOGENE PADGETT

Bachelor of Arts  
Majors: English and Physical Education  
Lebanon, Ind.

MARY IDA PARR

Bachelor of Science in Education  
Major: English  
Minors: Business and Music  
Argenta, Ill.



MILDRED HEDRICK POER

Bachelor of Science in Education  
Major: Elementary Education  
Minors: History and English  
Charlottesville, Ind.

CARL ALBERT PRIEST

Bachelor of Science in Education  
Major: Physical Education  
Minors: English and Biology  
Indianapolis, Ind.



ELOISE HARDISON RAND

Bachelor of Arts  
Majors: History and English  
Indianapolis, Ind.

EULENE LOUISE REED

Bachelor of Arts  
Major: English  
Minors: History and Music  
Bremen, Ind.



JOHN RUSSELL RIDER

Bachelor of Arts  
Major: Music  
Minors: Speech and History  
Westfield, Ill.

WILLIAM EDWARD  
RIDER

Bachelor of Science in Education  
Major: Physical Education  
Minors: Sociology and Mathematics  
Westfield, Ill.

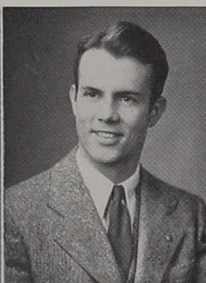

ROBERT P. SMITH

Bachelor of Science  
Majors: Biology and Chemistry  
Vincennes, Ind.

JOY ADELE SMITH

Bachelor of Arts  
Majors: Home Economics and English  
Indianapolis, Ind.

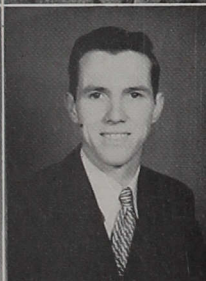

OTIS PAUL SPARKS

Bachelor of Arts  
Major: Mathematics  
Minors: History and Physical Education  
Odon, Ind.

HARRY EMERSON  
STONEBURNER

Bachelor of Science in Education  
Major: Physical Education  
Minors: History and Biology  
Tyner, Ind.



RETHA MAE THACKERY

Bachelor of Science in Education  
Major: Elementary Education  
Osgood, Ind.

BETTY MARIE TURLEY

Bachelor of Arts  
Major: English  
Minors: Physical Education and Sociology  
Indianapolis, Ind.



RUSSELL EDWARD  
VANCE

Bachelor of Arts  
Majors: History and Physical Education  
Indianapolis, Ind.

CARROL WEAVER  
VERTREES

Bachelor of Arts  
Majors: English and History  
Elnora, Ind.



MARTHA JANE DENNIS  
VERTREES

Bachelor of Arts  
Majors: Art and English  
Indianapolis, Ind.



EARL McCLELLAN VORE

Bachelor of Arts  
Major: Religion  
Minors: English and Philosophy  
Noblesville, Ind.



GEORGE ROBERT WAGNER

Bachelor of Arts  
Major: History  
Minors: English and Business  
Kokomo, Ind.

WILMA WELLING

Bachelor of Science in Education  
Major: Elementary Education  
Cumberland, Ind.



\*IVAL LEE WITSMAN



NATHAN HARVEY WOODEN

Bachelor of Arts  
Major: Sociology  
Minors: English and History  
Lapel, Ind.

Not pictured:

JAMIE ANN MARSHALL

Bachelor of Science in Education  
Major: Elementary Education  
Indianapolis, Ind.

GARTH HADDOCK WEBBER

Bachelor of Arts  
Major: Music  
Minors: Mathematics and English  
Indianapolis, Ind.

VERA VAN BUSKIRK

Bachelor of Science in Education  
Major: Elementary Education  
Minors: English and History  
Monroeville, Ind.

JOSEPH ANDREW WHITE

Bachelor of Arts  
Major: Biology  
Minors: Philosophy and Religion  
Noblesville, Ind.

## *Special Students*

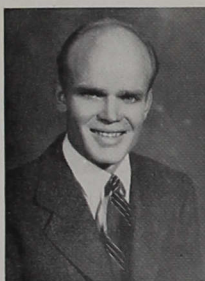

ARTHUR A. R. ASHBY

OTIS FRANKLIN BAKER



ELEANOR BARKALOW

JUANITA BEEMAN



JANET E. DENNIS BOGLE

RICHARD MORTEN  
CROWE

BONITA ANN GLIDE-  
WELL

MARTHA HELENA TAL-  
BOTT



SARAH JANE THOMPSON

JOSEPH WARREN  
WILLIAMS

Not pictured:

HAROLD VINCENT  
POWELL

GENEVA RICE

BERNARD ALLEN  
SNYDER







*We'll reminisce . . .*

*About hard fought ball games . . .*

*Tough intramural fights . . .*

*Stunt night . . .*

*The crowning of the May Queen . . .*



# *Juniors*



EARL KEITH AKARD

Major: History  
Minors: English and Business



JULIANNE HERZOG  
AKARD

Majors: Biology and Home Economics

LABAN PHILIP AKARD

Major: Religion  
Minors: History and English

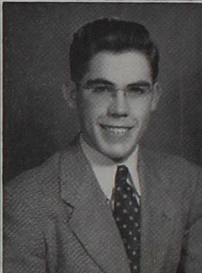

PAUL STEPHEN ALEX-  
ANDER

Major: Biology  
Minors: Chemistry and German.

WILLOUGHBY ALLISON  
STECKLEY

Major: English  
Minors: Sociology and History.



MALCOLM BLACK, JR.

Majors: Art and Music  
Minor: Biology.

PAUL EDWARD  
BRENNEMAN

Major: Physical Education  
Minors: History and Biology



DON JAY BUNGE

Majors: Physical Education and Biology.

DAVID STANLEY CATLIN

Major: Physical Education  
Minors: Biology and Sociology.



LYDIA ANN CORY

Majors: English and History.

JAMES ERNEST CUM-  
MINGS

Major: Physical Education  
Minors: Biology and Physics.



OPAL ARLENE CUTLER  
Majors: Art and English.

ROBERT THOMAS  
EVERETT

Major: Mathematics  
Minors: Chemistry and Physics.

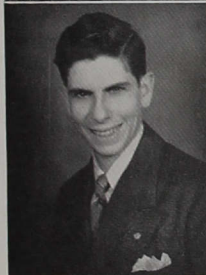

CHARLES LEROY  
GARNER  
Major: Mathematics  
Minors: Chemistry and Physics.

ELIUM ELMER GAULT

Major: Sociology  
Minors: History and English.



ROBERTA BERYL GOOD  
Majors: Music and English.

VICTOR RICHARD  
GOODMAN

Major: Elementary Education.



\*WILLIAM EDWARD  
GRIFFIN

PATRICIA ANN HARPER

Major: Art  
Minors: Home Economics and English.



EDITH EILEEN  
HOLZHAUSEN  
Majors: Home Economics and Physical Education.



ELDORA MAE JAMES

Majors: Home Economics  
and Art.



JAMES WILLIAM KOONS

Major: Art  
Minors: English and His-  
tory.

JOHN MERLIN LARSEN

Major: Sociology  
Minors: English and  
Chemistry.

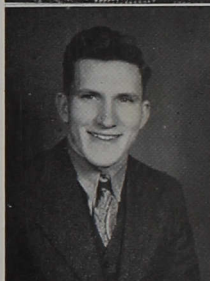

\*CARL RICHARD LEITER

ROBERT EDWARD  
McBRIDE

Major: History  
Minors: Sociology and  
English.



CHARLES EDWIN  
McCLARNON

Major: History  
Minors: Philosophy and  
English.

ROBERT NORMAN  
McLAUGHIN

Majors: Sociology and  
Chemistry.



ROBERT EUGENE MERTZ

Majors: History and Math-  
ematics.

DOROTHY LOUISE  
MILLER

Majors: History and Eng-  
lish.



JULIA AMANDA MILLER

Major: English  
Minors: Music and Sociol-  
ogy.

WILLIAM EARL MOR-  
RETT

Majors: Mathematics and  
History.



JOHN JOSEPH MULLEN

Major: Biology  
Minors: Chemistry and  
Sociology.

LOIS ADELINE NICO-  
DEMUS

Major: Elementary Educa-  
tion.



HARVEY RUSSELL  
NOLAND

Majors: Physical Educa-  
tion and Mathematics.

ELMORE ANSIL OUT-  
CALT

Major: Music  
Minors: English and Art.

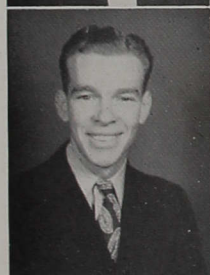

BETTY JEAN PADGETT

Major: Physical Educa-  
tion  
Minors: English and Music.

\*LEE WESLEY PELLETT



ALBERT HERMAN  
PETERS, JR.

Majors: History and  
Biology.

ROBERT BUFORD PIPPIN

Major: Sociology  
Minors: English and His-  
tory.



O. EILEEN POLLARD

Major: Sociology  
Minors: History and Eng-  
lish.



MARY LOUISE PRUITT  
Major: Elementary Education.



ALVA HOBART SHOLTY  
Majors: Biology and History.

\*\*WILLIAM THOMAS SKINNER



ALLEN LEE STECKLEY  
Majors: Physical Education and History.

GENE KENNETH THOMPSON

Major: Biology  
Minors: Chemistry and History.



CHARLES ROBERT YOUNGBLOOD  
Major: Mathematics  
Minors: Physics and Chemistry.

Not Pictured:

HAROLD EUGENE HARVEY  
Majors: History and Biology.

ROSEMARY STEWART  
Major: Home Economics  
Minors: Biology and Chemistry.

\* Not enrolled during second semester.

\*\* Majors not declared.



# *Sophomores*



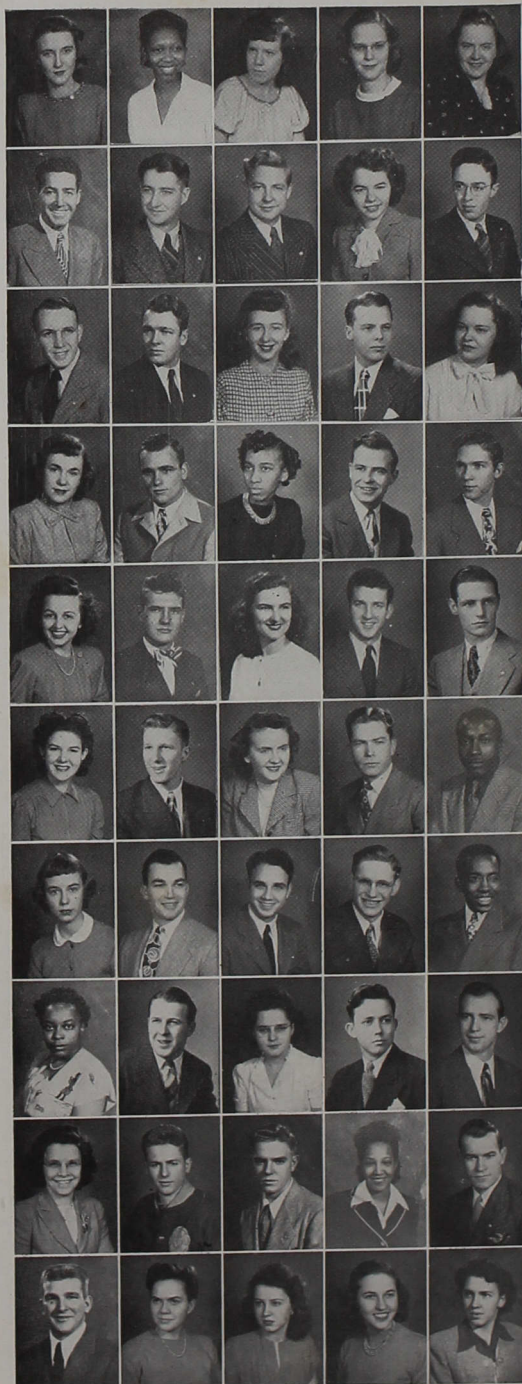

Edith Iva Allison  
 Geraldine Roma Ammons  
 Virginia Rocalie Babbitt  
 Thelma Megan Bailey  
 Velma Edrie Bailey

Hubert Aaron Bastin  
 Robert Leroy Bell  
 Robert Hall Bonewitz  
 Agnes Lucille Brown  
 Lewis Dwight Brown

Robert Arthur Buchholz  
 Joe Burkhardt  
 Esther Kathleen Carmichael  
 Glenn Ray Cochran  
 Hazel Belle Cochran

Carol Jean Cox  
 Stanley Preston Cox  
 Lillie May Crossland  
 James Richard Delvin  
 Jerald Dean Denbo

Helen Irene Downs  
 Paul Frank Dufek  
 Betty J. Esmon  
 Roy Lester Evans  
 Fred Everett Fisher

Sylvia Joy Fitz-Gerald  
 Donald Eugene Fleener  
 Maryrose Fleming  
 William Richard Fredenberger  
 Lee Oliver Green

Angelyn Hannah  
 Wayne Harbin  
 Norman Lee Harner  
 Dan Smiley Hart  
 William Augusta Hayes

Anna Marie Hazelwood  
 Keith Harrison Helms  
 Ura Myrtle Howard  
 Richard Eugene Howell  
 Paul Aaron Hurst

Pauline Marie Hutchinson  
 Bert Marion Keck  
 George Bryan Keenan  
 Virginia Mae Keene  
 Manford Loren Kistler

Stanley Joseph Klos  
 Ruth Arlene LaFavre  
 Norma Jean LaMaster  
 Evelyn Mae Lavelly  
 Margaret Ann Madigan

Moses Musa Mahoi  
 Laura Joan Middaugh  
 Robert Lloyd Miller  
 Betty Aileen Moore  
 Vera Charlene Moren

Maynard Moser  
 Arthur I. Neuman  
 Russell Nicoles  
 Harold Stanley Oder  
 Charles Edwin Pellett

Betty Lou Ping  
 Wilbur Denny Powers  
 Ina Joan Priest  
 Edward Michael Raab  
 Charline Faye Raper

Donald Evert Ray  
 Lloyd Ellet Reddix  
 Esther Jane Reidenbach  
 Daniel Francis Ruth  
 Cecil Eugene Sanders

Everett Collins Sanders  
 Violet Mae Schmeltz  
 Kathaleen Roberta Shipley  
 Wanda Janeice Shockley  
 Dale Edward Shrack

Glen Edward Smith  
 Vernon Eugene Smitley  
 George Henry Sommers, Jr.  
 Marilyn Gibner Sonner  
 Robert Glenn Stevenson

Samuel Wayne Stone  
 Mary Frances Stotts  
 Ernest R. Stubbs  
 Betty Ann Thornburg  
 Eleanor Jane Turley

Mariann Vail  
 John Duane Wagner  
 John William Wallen  
 George Jay Warheit  
 Paul Junior Whiteman

Florabelle Williams  
 Ruby Helene Williams  
 Nancy Ellen Winebrenner  
 Frederick Phillip Yost

# Not Pictured:

Dorothy Marie Baker  
 John Robert Banks  
 Wendell J. Broom  
 Lorrin M. O. Ching

James Ralph Cuddy  
 James Kyle Dilley  
 Robert Clarence Eicher  
 Richard Lee Eisinger

Martha Nelle Fletcher  
 Robert Earl Smith  
 Walter Smith, Jr.  
 Howard Charles Stein

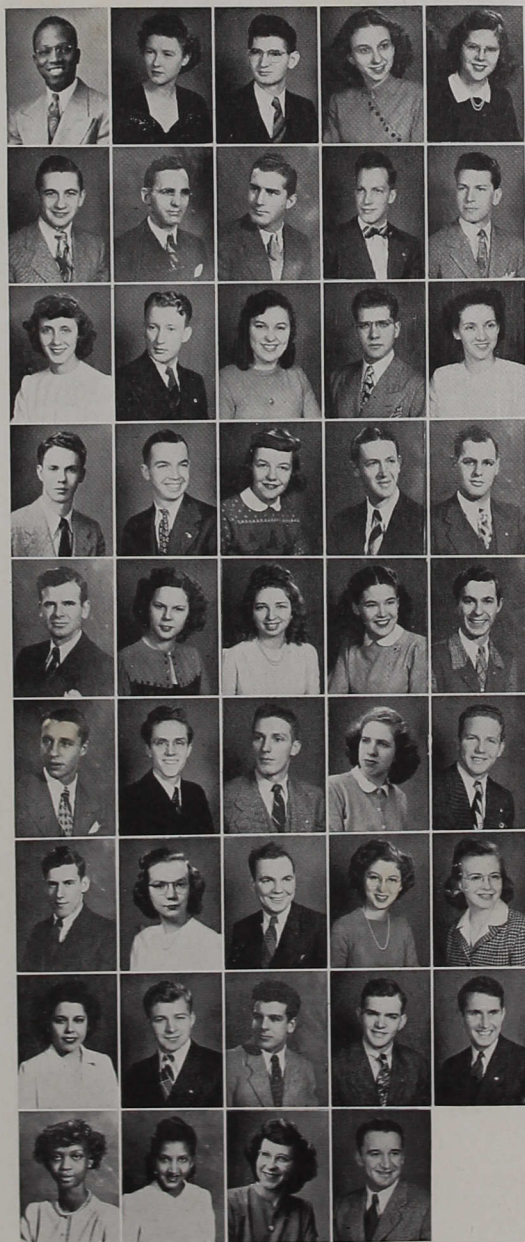



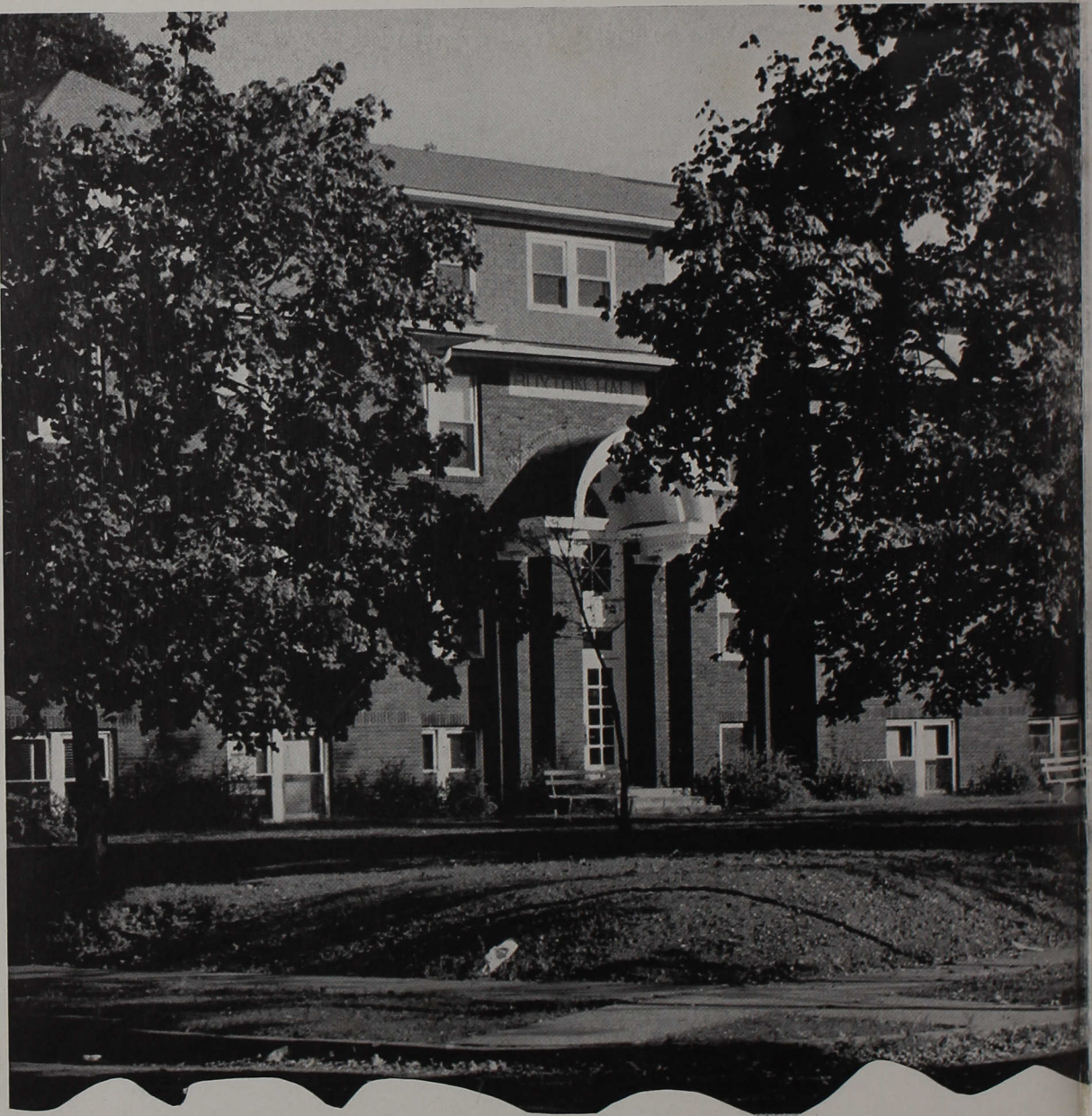

*We remember . . .*

*The "puddle" at our doorstep . . .*

*Those birthday parties . . .*

*Cold, cold showers . . .*

*Those midnight bull sessions . . .*



# *Freshmen*



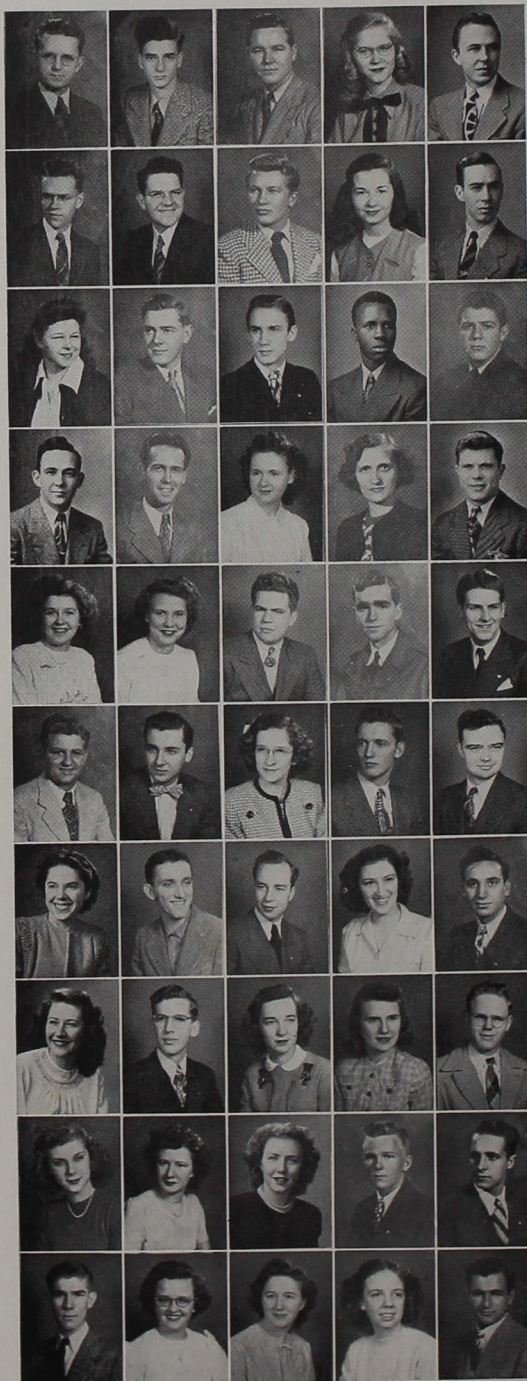

Donald Ralph Adkins  
 Jack Paul Andrews  
 John Junior Andrews  
 Alvera May Baldwin  
 Kenneth Robert Barker

Charles Edward Bassett  
 Byron Amos Bastin  
 Charles Martin Beck  
 Mary Frances Barnett  
 James Victor Bennett

Berta Amos Bickford  
 Walter Wesley Bishop  
 Daniel Elisha Bockover  
 Luseni Alfred Brewah  
 Louis Briggs

Robert Lawrence Callahan  
 Frank Catanzarite  
 Marilyn Jean Christ  
 Violet Clark  
 William Lavin Clark

Frances Evelyn Clements  
 Jacqueline Jean Cochran  
 Keith Howard Conrow  
 Jerald Thomas Cooney  
 Billie Emory Copenhagen

Lloyd Russell Coverstone  
 Gale Owen Creighton  
 Ruth Eleanor Crosby  
 Robert Eugene Cummings  
 Lloyd Ernest Davis

Emmagine Daisy Dawald  
 Eugene Howard DeBaun  
 Dale Chester Decker  
 Iris June Dipert  
 Paul E. Dodson

Margaret Louise Dragoo  
 George Stanley Easley  
 Janet Eileen Eberhart  
 Mary Lou Ehrman  
 Donald Alfred Erickson

Dolores L. Euler  
 Mabel Frances Evans  
 Joyce Marilyn Everett  
 Bryce LaVern Ewing  
 Harold William Fisher

Merritt Lynn Fogwell  
 June Iris Frederick  
 Gloria Lillian Garrett  
 Delores Jeanne Gaylor  
 Vernon Ernest Gilman

Donna Ruth Gilpin  
 Leonzo Vinton Glidewell  
 Harley Joseph Griffith  
 George Carlton Grosskopf  
 Betty Jane Guy

Presley Eugene Hale  
 Robert Burnell Hanni  
 Annette Marie Harrell  
 Robert Roy Harvey  
 Willis Rodolphus Howard

Phyllis Jean Heald  
 Anna Arvada Hite  
 Ruth Ann Hizer  
 Loren Lee Hoch  
 Max Norman Hoffman

Robert Earl Holt  
 Barbara Elizabeth Hotz  
 Eugene Albert Hunsberger  
 Robert Miller Janney  
 Charles Wayne Jennings

Alvin Eugene Johnson  
 Maurice C. Johnson  
 Robert Thomas Johnson  
 Mary Rachel Jordan  
 Frank Thomas Kattau

Richard Kafoure  
 Raymond Ervin Kennedy  
 James David Kindred  
 Fern Elizabeth Kinkade  
 Calvin Andrew Kistler

Norvan Leon Landis  
 Claire Langlois  
 Francis James LaRussa  
 Louis Frank Lotito  
 Lela Garnett Lepley

Alliston Grey Logan  
 Grant Elwood Marshall  
 Richard Eugene Martin  
 George Walter Mays, Jr.  
 Helen Frances Mays

Orval Greeley McCleary  
 James Wilbert McCoy  
 Lores Emerson McFarland  
 Virginia Lee McMillin  
 Rosalee Lavonne Megenhardt

Betty Jane Meighen  
 Martha Ann Mennen  
 Archibald Maximilian Macaulay  
 Warner Eugene Miller  
 Herman Montgomery, Jr.

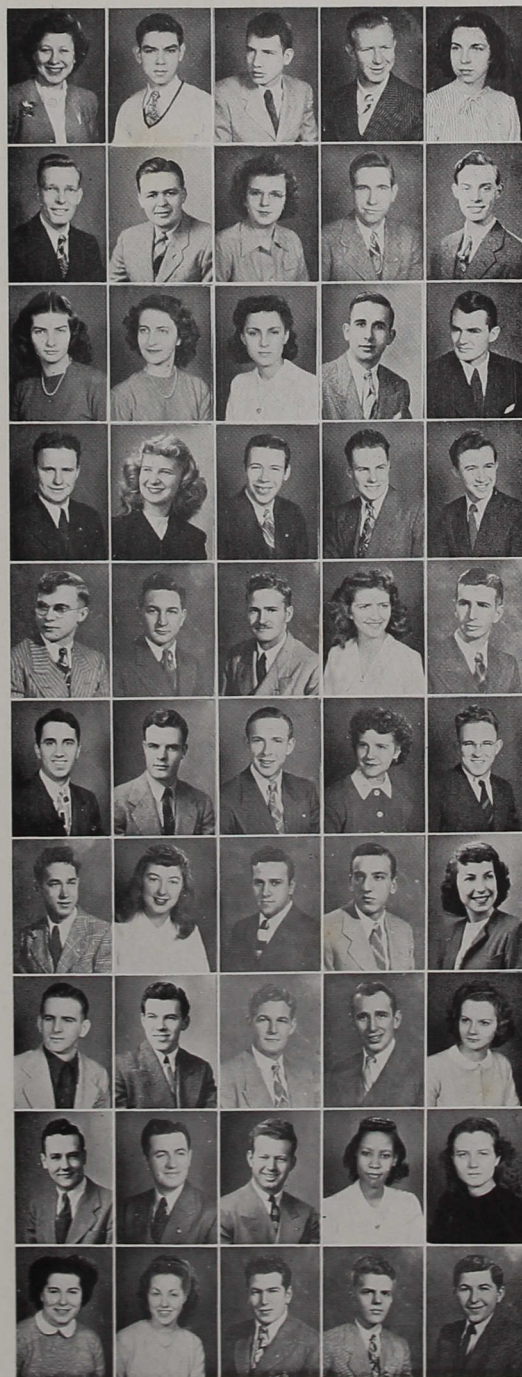



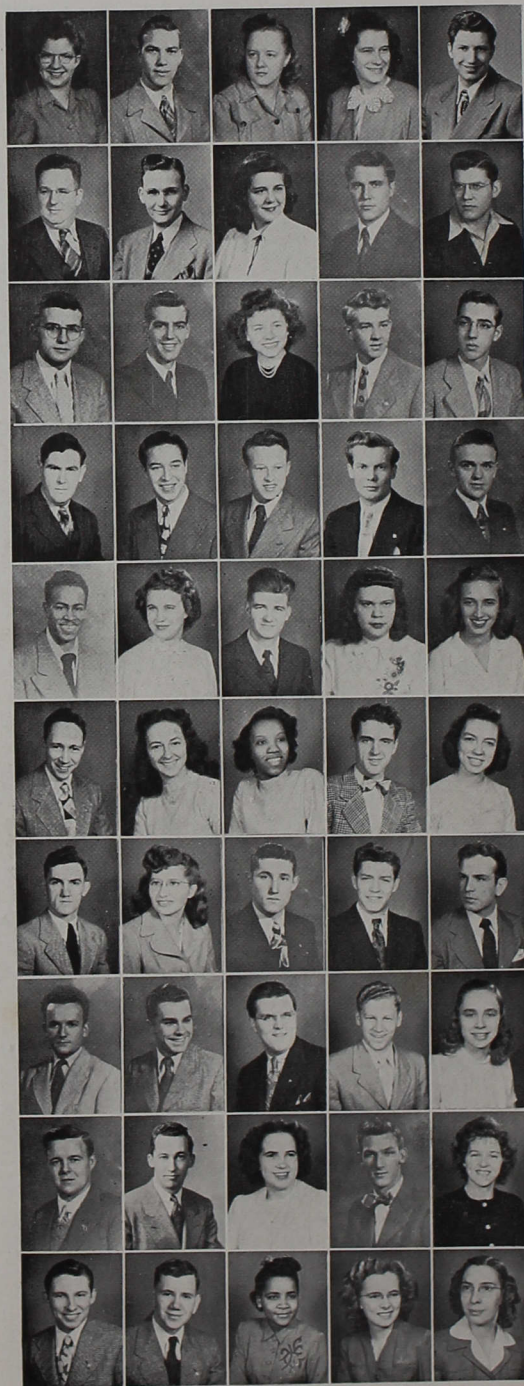

Helen Mae Moon  
 Clifford Herbert Moore  
 Miriam Joyce Moore  
 Mary Marjorie Moore  
 Ivan Moreman

Charles Harold Morris  
 John Paul Morris  
 Barbara Ann Myers  
 Herbert Clifford Newton  
 Loren Walls Noblitt

Lloyd George Oakley  
 John Wayne O'Donald  
 Louise Mathilda Olsson  
 James Carl Otte  
 Merlin Brewer Outcalt

Harry A. Parkhill  
 John Richard Parks  
 William Edward Parr  
 Virgil O. Payne  
 Earl Willis Peaslee

David Perkins  
 Catherine Ann Pflum  
 Loren Raymond Pilcher  
 Marjorie Elyn Pogue  
 Betty Jean Price

Jack Raymond Reeves  
 Arlene Bethyl Repp  
 June Rose Elizabeth Resnover  
 Harry Edwin Richard  
 Barbara Phyllis Rickenbrode

Johnny Darrell Riley  
 Mary Margaret Rupert  
 Joseph W. Russell  
 Harold Eugene Schutz  
 Carl Edward Seely

Harley Gail Shaffer  
 William Alexander Sharp  
 Ralph Lloyd Slater  
 Albert Jerome Slezak  
 Rebecca Fern Sloan

Charles Leland Smith  
 George Marion Smith  
 Betty Jo Smyser  
 Claude Louis Sommers  
 Helen O. Sommers

Charles Don Spurgeon  
 George Arthur Spyres  
 Wanda Sylvania Starks  
 Marion Marie Stambaugh  
 Dorothy May Strickler

Emma Pauline Strickler  
Robert Merle Terrell  
Emilee Ann Toliver  
Doris Louise Torbert  
John William Trinkle

Howard Dwight Turley  
Helen Marie Uncapher  
Frank Hosan Vail  
Patricia Sylvia Vass  
Charles Robert Vass

Thelma Pauline Washburn  
Bill Waugh  
Eldon Louis Welbaum  
Dorothy Anne Wells  
Gerald Ray Weston

Mariam Belle Whittington  
Clifford Ray Wilcox  
Emma Lou Wilson  
John Melvin Wilson  
Mary Malinda Wilson

Edna Dorothy Wise  
Max Eugene Wise  
Entil Dale Witsman  
Wendell Leo Witsman  
Billy Gene Wood

Ernest Gustav Wruck  
Casimir Alexander Wykowski  
Richard Earl Yearling  
Theodore Alvin Young, Jr.  
Carl Norbert Zahn

Milton Earl Truesdale  
Shirley Jean Ward  
George Jerome Windmiller  
Robert Scott White  
George Leonard Wood



Not pictured:

Bryce Glen Armstrong  
Stephen Anthony Benincase  
James T. Blevins  
Donald Douglas Brown  
John Charles Dahn  
Charles William Dill  
Walter Vashon Eagleson  
Paul Marion Eicher  
Robert Glen Eicher  
Floyd Ernest Forgey  
Lawrence Irvin George  
Robert Edward Greenwood  
John Eugene Griffith  
Virgil Owen Hanson

John Alvin Higgins  
James Newton Hildebrand  
Harold Otto Johnson  
William Earl Johnson  
Iris Irene Lacey  
Philip Glen McCracken  
James Leo McGrath  
Frances Lorraine Martin  
William Thomas Mattox  
Thomas Edwin Meahl  
James Thomas Mills  
Duane Ervin Moyer  
Harrison Bennett O'Brien  
Harold William Pagel  
Thomas Maccabe Payne

Herbert Winton Potts  
Edward Lowell Pruitt  
Russell Eugene Robbins  
Eugene Dale Robinson  
Kenneth Eugene Sears  
James Albert Slavens  
William Clyde Stelzer  
David Edward Stumph  
Jay Allen Taylor  
Albert Henry Theil  
Robert Frank Vroman  
Marion Sumner Wells  
Edith Elizabeth Whitfield  
Virgil Arthur Willard, Jr.  
Harold Clinton Wright





*We won't forget . . .*

*That memorable Skip Day . . .*

*Footprints in the first snow . . .*

*Senior privileges . . .*

*Bathing beauties on the lawn . . .*



# Sports Reel



# EXTRA!!

## Football Returns to I. C. C.

After a prolonged absence, varsity football competition returned to the athletic program this year. Workouts that began in the warm days of August were climaxed when the Greyhounds met and defeated a stubborn Canterbury eleven in the first contest. The home games were played under the lights in Southport's Roosevelt Stadium. Added to the usual color of collegiate football was the traditional Homecoming day with its Queen, downtown parade, and band music.

The Greyhounds made seven conference starts, winning three and losing four. From this start, the future of conference football competition at Central is looked forward to with great expectation by students, faculty, and the alumnae.

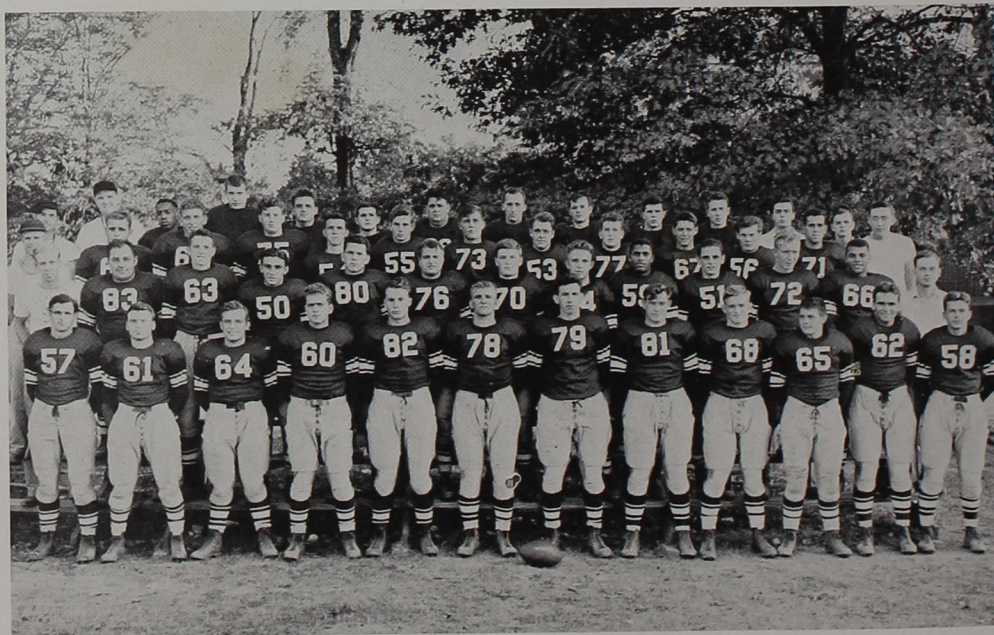

Front row: Gillman, Hildebrand, Delvin, Raab, Janny, Klos, McBride, M. Kistler, Hoban, Briggs, Bunge, Fredenberger.

Second row: Champlin, Skinner, McGrath, Lotito, Pellett, W. Rider, Nicodemus, C. Kistler, Eggelsman, Eicher, Grosskopf, Crowe, Vance.

Third row: Sidebottom, Cox, Wruck, Morman, Sparks, Yearling, Newton, Burkhart, McCauley, Sheets, Payne, Brenneman, Broom.

Fourth row: Coach Bright, Assistant Coach Duhl, Hayes, Griffith, J. Rider, Oakley, Cummings, G. Smith, Nolan, Clark, Young, Sharp, Truesdale.





# LETTE

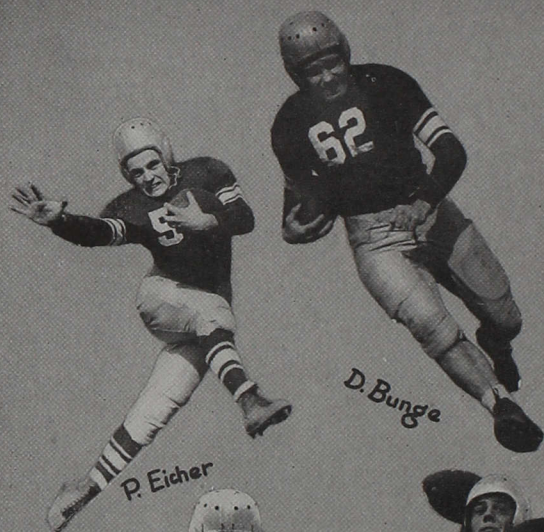

P. Eicher



D. Bunge



W. Skinner



M. KISTLER

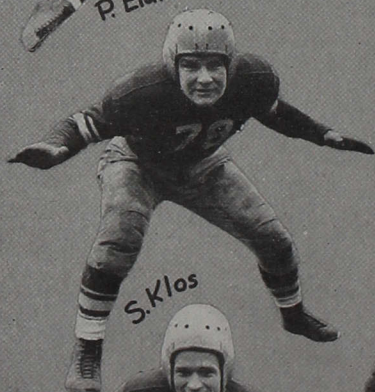

S. Klos

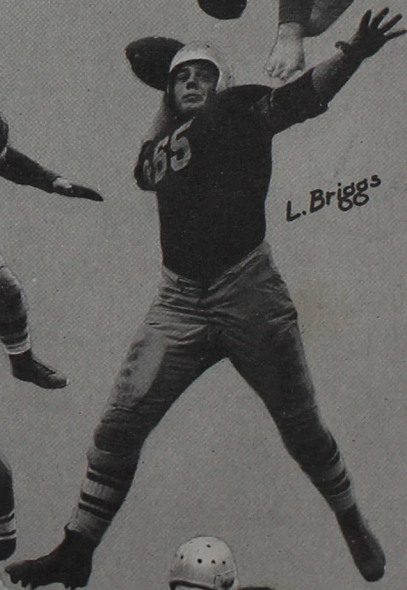

L. Briggs

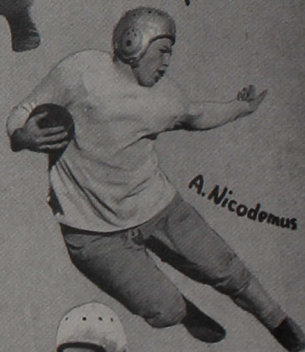

A. Nicodemus

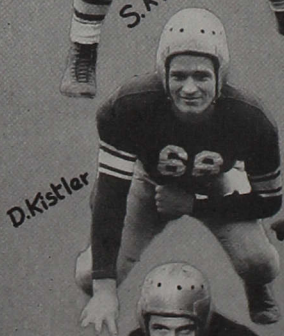

D. Kistler



I. Morman



O. Sparks

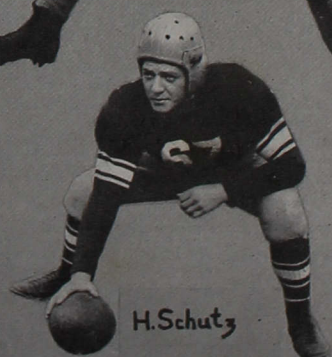

H. Schutz



C. Kistler

# ERMEN



J. Hildebrand



B. Rider



B. McGrath



V. Gilman

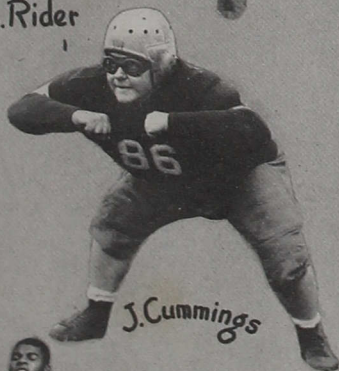

J. Cummings



W. Fredenberger



E. Raab



R. Crowe



R. Janney

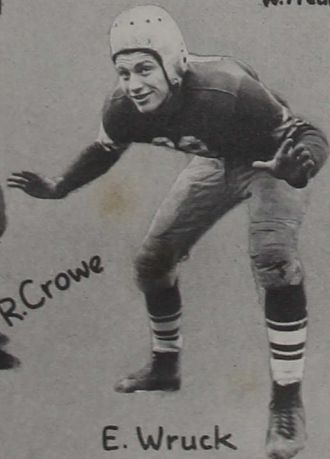

E. Wruck



J. Delvin





## *Football Managers*

TRUESDALE AND CHAMPLIN

## *Varsity Football Record*

CENTRAL .....	6	CANTERBURY .....	0
CENTRAL .....	0	FRANKLIN .....	18
CENTRAL .....	13	EARLHAM .....	7
CENTRAL .....	12	MANCHESTER .....	19
CENTRAL .....	7	ROSE POLY .....	12
CENTRAL .....	0	EVANSVILLE .....	35
CENTRAL .....	7	HANOVER .....	0

## *Varsity Basketball Results*

The basketball team maintained the high standard set by previous Central teams on the hardwood. This year saw the team win ten of eighteen conference starts and one of three non loop games. Included in the program was a two night show at the coliseum when the Greyhounds and Canterbury were hosts to the Harvard and North Carolina State teams. Good basketball is back, and Central has it.

CENTRAL .....	42	VALPARAISO .....	73	CENTRAL .....	71	TAYLOR .....	44
CENTRAL .....	36	KENTUCKY U. ....	78	CENTRAL .....	62	OAKLAND CITY .....	35
CENTRAL .....	55	TAYLOR .....	43	CENTRAL .....	45	ST. JOSEPH'S .....	40
CENTRAL .....	33	EVANSVILLE .....	50	CENTRAL .....	43	MANCHESTER .....	50
CENTRAL .....	64	HUNTINGTON .....	51	CENTRAL .....	56	FRANKLIN .....	73
CENTRAL .....	62	MANCHESTER .....	42	CENTRAL .....	41	HANOVER .....	45
CENTRAL .....	38	CANTERBURY .....	48	CENTRAL .....	67	YORK .....	55
CENTRAL .....	47	HARVARD U. ....	58	CENTRAL .....	55	EVANSVILLE .....	47
CENTRAL .....	40	FRANKLIN .....	45	CENTRAL .....	57	HANOVER .....	53
CENTRAL .....	59	OAKLAND CITY .....	53	CENTRAL .....	51	CANTERBURY .....	58
CENTRAL .....	59	HUNTINGTON .....	47				

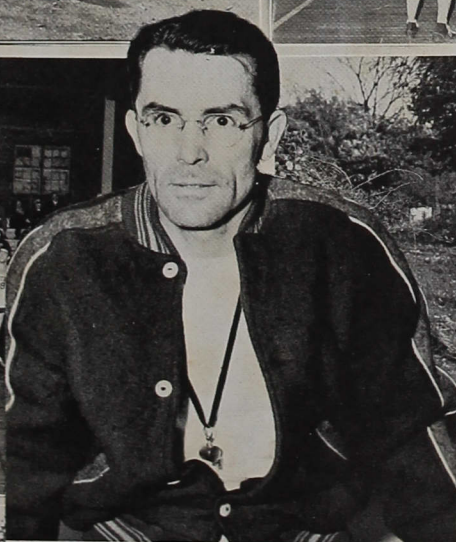



# VARS

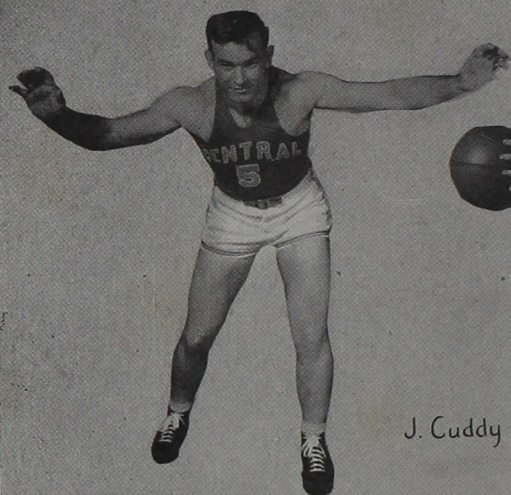

M. Kistler



J. Cuddy

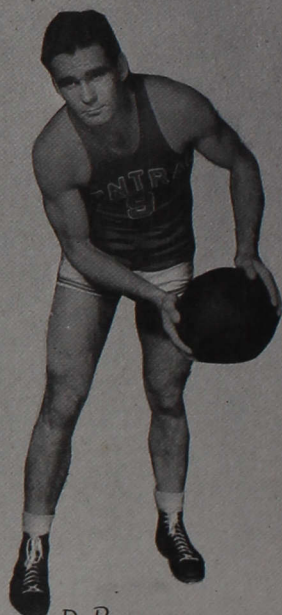

D. Bunge

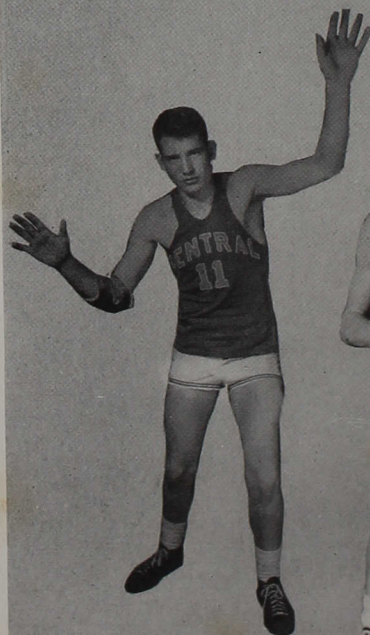

H. Griffith

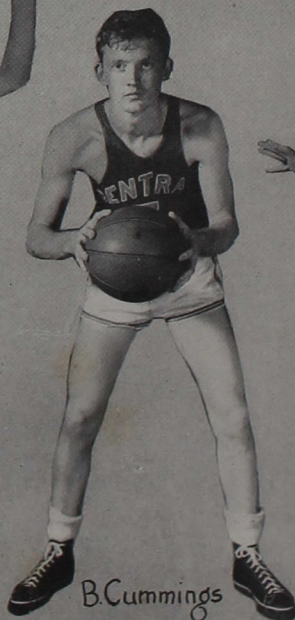

B. Cummings

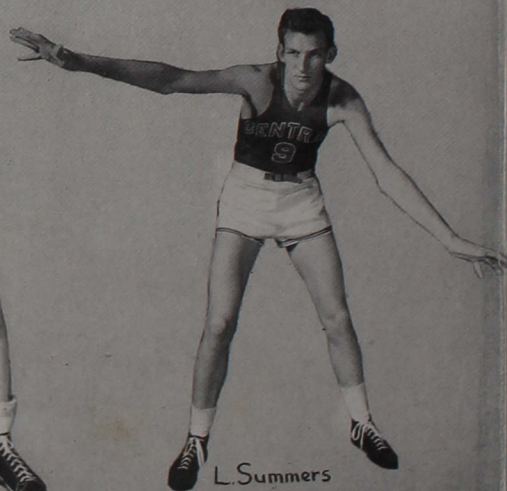

L. Summers

# SITY

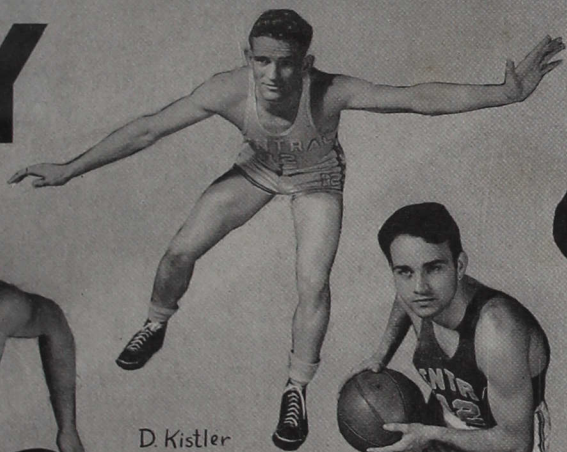

D. Kistler



B. McGrath

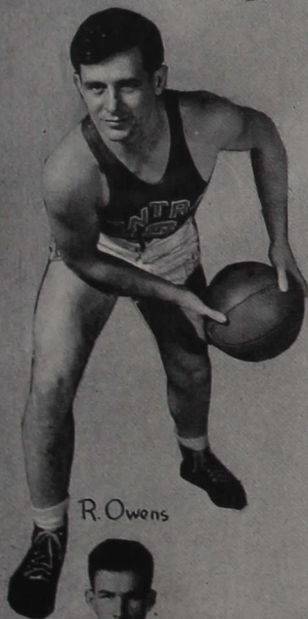

R. Owens

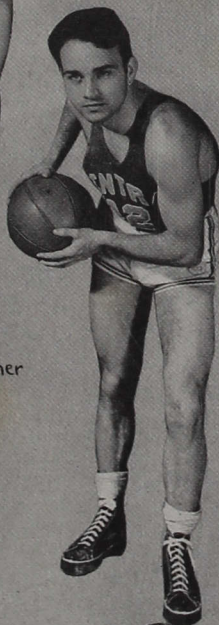

N. Harner



H. Bastin

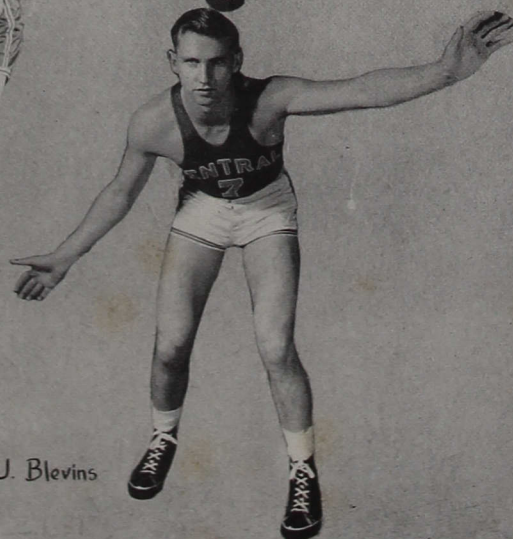

J. Blevins



B. McBride



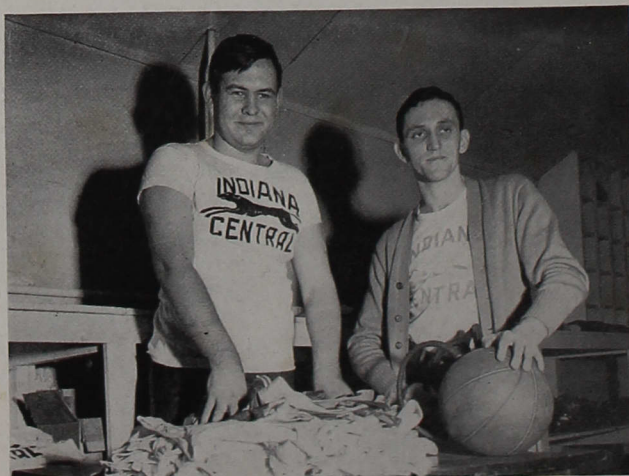

#### "B" TEAM

These understudies were featured in the curtain raiser before each of the varsity games.

Front: Slavens, Fleener, Hoffman;  
Center: C. Kistler, McCracken, Helms;  
Rear: Coach Rider, Morman, Cummings, Grosskopf, DeBaun.

#### VARSITY MANAGERS

EDWIN PRUITT

EUGENE DEBAUN

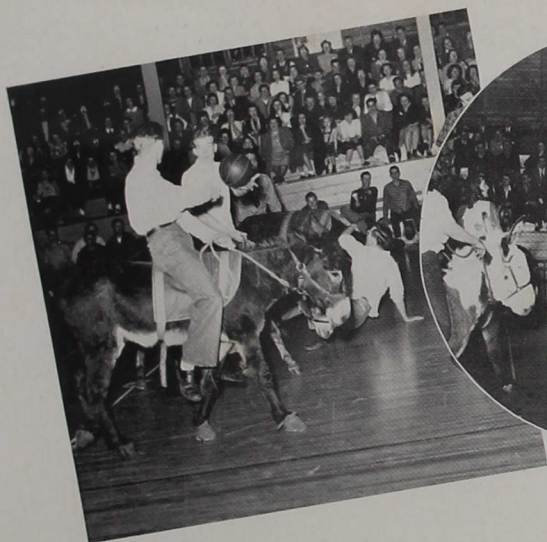

SURPRISE . . .



COULD BE . . .

Central students and faculty members proved their great love for basketball in a night of donkey ball sponsored by the junior class. The accompanying shots give evidence of superb passing ability and a "fast" set-up play.

## *Yell Team*

For every powder keg there must be a match. Here on the campus and at the games the yell team did an excellent job of supplying the spark to the often dormant emotions of the faculty and students.

Headed by Madonna Padgett, the team included Roberta Good, kneeling; Eileen Holzhausen, left; and Bill Fisher, center.

YEA TEAM!!!







Left to right: Hayes, E. Whitsman, Larson, Coach Montoya, Williams, Capt. Alexander, I. Whitsman, Whiteman, and W. Whitsman.

## *Cross Country*

When the call to reactivate Cross Country competition in the athletic program was made, a group of promising fellows responded. Most of them had no previous experience, but they all had the spirit that makes any athletic team a credit to the institution they represent.

These thinlies ran in five meets, two of which they won while losing the remaining three. However, the reactivation of the sport was a success and we look to the future.

### SCORES

I. C. C.....19	FRANKLIN .....	36
I. C. C.....17	FRANKLIN .....	46
I. C. C.....37	EARLHAM .....	18
I. C. C.....39	BALL STATE .....	16
I. C. C.....23	CANTERBURY .....	35



1946 INDIANA CONFERENCE CHAMPS

Seated: Coach Bright, McBride, Warheit, Bastin, M. Kistler, Mullen, D. Kistler, Nicodemus, and Macaulay.  
 Standing: Bunge, Yost, Ruth, Denbo, Wallen, Klos, Cox, Raab, Fleener, and Caplin.

## Baseball

### RECORD

CENTRAL .....	13	ANDERSON .....	1
CENTRAL .....	8	CENT. NORM.....	7
CENTRAL .....	2	IND. STATE.....	7
CENTRAL .....	18	TAYLOR .....	1
CENTRAL .....	6	BALL STATE.....	3
CENTRAL .....	3	IND. STATE.....	4
CENTRAL .....	4	BUTLER .....	1
CENTRAL .....	7	CENT. NORM.....	4
CENTRAL .....	0	C. ATTERBURY.....	6
CENTRAL .....	8	BALL STATE.....	1
CENTRAL .....	8	MANCHESTER .....	0
CENTRAL .....	6	LOUISVILLE .....	5

9 Wins. 3 Losses.

Hitting power sparked by Yost, Nicodemus, and Raab, combined with good pitching by M. Kistler and Ruth and stellar team play, brought the Indiana conference baseball crown to the Greyhounds in the 1946 season. The team was victorious in eight conference games and lost two, both to the Sycamores from Indiana State.

In two non-conference starts, Central conquered the U. of Louisville and bowed to the soldiers from Camp Atterbury.

HAIL TO THE CHAMPS!



I  
N  
T  
R  
A  
-  
M  
U  
R  
A  
L  
  
A  
C  
T  
I  
O  
N





# Activities



# THE REFLECTOR

Monthly Publication Of Indiana Central College

Vol. 24

Indianapolis, Indiana, February, 1947

No. 6

## SWEETHEART BANQUET CLIMAXES LEAP WEEK

### Awards Are Given To ICC Athletes

by Alvera Baldwin

Seventy-nine athletic awards were presented to the members of the baseball, basketball, and football teams at the Letter Awards program, which was held Monday, February 10, during chapel period.

Coch Edgar A. Bright and Charles Garner, president of the Boosters Club, explained and presented the awards. Coach Bright presented the letters and numerals to the men who had earned them through participation on the three teams, and Garner presented the sweaters to those who had not received sweaters in former years. The sweaters are purchased by the Boosters Club and presented to the athletes when they receive their first letter.

Delbert Kistler, Manfred Kuttler, and Bob McVie were each awarded letters in basketball, baseball, and football. Five athletes were each awarded two honors. They were Stan Kline, Don Bunge, Alton Wagoner, and two others.



### Li'l Abner of Indiana Central Laments

With full realization that I'm no Van Johnson—few of us are—and a sad, but hopeful heart, I feel that in innocent oblivion's action to the fateful Sade...

...og we were playing in the snow. The mercury fell out of the bottom of the thermometer as we discovered the four girls were six-

...as approaching Amazons. "They must think we are B. O. Twenty instead of Li'l Abner." That from Walter who had just been on reconnaissance around...

### Bogle Is M.C. At Banquet

by Helen Unsworth

The annual Sweetheart Banquet was held Friday evening at six o'clock in the college dining hall. Small red hearts lined the aisle leading to a heart-decked fireplace at the south end of the hall. Two large hearts flanked a vase of flowers on the piano. The fellows decorated some of the tables according to individual taste. The girls dressed in formal attire, were escorted by dates of their own choice, since this was the grand finale of that long-awaited opportunity, Leap Week.

After dinner, a varied program of outstanding campus instrumentalists and vocalists was presented with Victor Bogle as the master of ceremonies. Shirley Ward opened the program with the marimba solo, "September Song" and "When the One You Love Is Gone." She was accompanied by Martha Merson. These selections were followed by an impromptu by Claire Langley on the subject, "How We Would Spend a Week in Science..."

The Reflector, monthly ICC publication, was under the direction of Editor Eulene Reed during the 1946-47 school year. This paper reports the on-and-off campus activities of students and faculty. It also carries regular news items of campus clubs, class organizations, chapels, sport events and special activities. Professor Davis was faculty sponsor, Miss Fite, critic, and Carrol Vertrees, sports editor.

THE STAFF

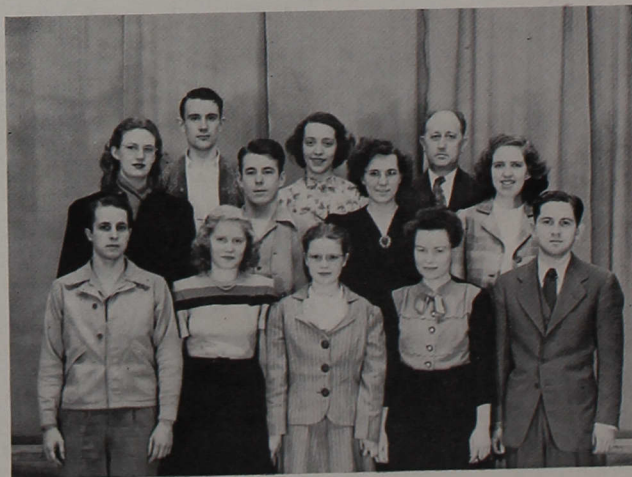

## LES ELEVES

PRESIDENT, PATRICIA HARPER

This organization, a chapter of the American Federation of Art, opens its membership to all students interested in art. The club exhibits pictures drawn or painted by ICC art students in campus corridors, the library and the book store.



## INTERNATIONAL RELATIONS

PRESIDENT, RUSSELL VANCE

The International Relations Club is a group which studies both national and international problems. During the fall semester the club sponsored a week-end institute which was well attended by students and faculty. In February the club played host to the second Indiana Institute of College International Relations Club.







## VESTA

PRESIDENT,  
EILEEN HOLZHAUSEN

Home Economic majors and co-eds interested in Home Economics may join this organization which is affiliated with the American Home Economics Association and the Indiana Home Economic Association. The main objective of the club is to promote better home making.



## "C" ASSOCIATION

PRESIDENT, DON BUNGE

The lettermen of ICC form the membership of this organization. They promote interest in athletic activities on the campus. The high point of the season's activities is the annual initiation of new members.

## ENGLISH CLUB

PRESIDENT,  
WILLOUGHBY ALLISON  
STECKLEY

English majors and minors are eligible for membership in this organization. The members promote interest in all types of literature. The final meeting of the year is devoted to the reading of creative writing done by ICC students.



## ALPHA PSI OMEGA

CAST DIRECTOR,  
LUCILLE CUMMINGS

The Gamma Theta cast of Alpha Psi Omega National Fraternity sponsors the major campus dramatic productions. Pictured is a scene from *Le Malade Imaginaire*, first semester production. *A Passage to Bali* with an all-male cast was presented the second semester. Both plays were under the direction of Lester Schilling.





## ZETAGATHEA

PRESIDENT,  
CARROLL VERTREES

Pictured are the two campus literary societies for men. The clubs sponsor activities which improve the literary abilities, the parliamentary practice, and the deliberative facilities of their members.



## PHILOMUSEA

PRESIDENT, ROBERT MCBRIDE





## THEACALLOSIA

PRESIDENT, LOIS MCKAIN

The aims of the two women's literary societies are similar to the men's. At their bi-weekly meetings the members enjoy interesting literary productions, impromptus and devotions. They also practice the rules of parliamentary procedure.



## PHILALETHEA

PRESIDENT, DOROTHY MILLER



## *Music Organizations*

The music organizations of ICC were very active during the 1946-47 school year. The music club furthered interest in music on our campus by co-sponsoring several programs with the ICC auditorium series and recitals by the Oberlin Woodwind Ensemble and the Metropolitan Opera Woodwind Quintet. The chapel choir performed several times for collegiate gatherings and also made many appearances over Indiana. The band played for football and basketball games, pep sessions and campus gatherings.



MUSIC CLUB

PRESIDENT, MALCOLM BLACK



CHAPEL CHOIR

PRESIDENT, MARY IDA PARR

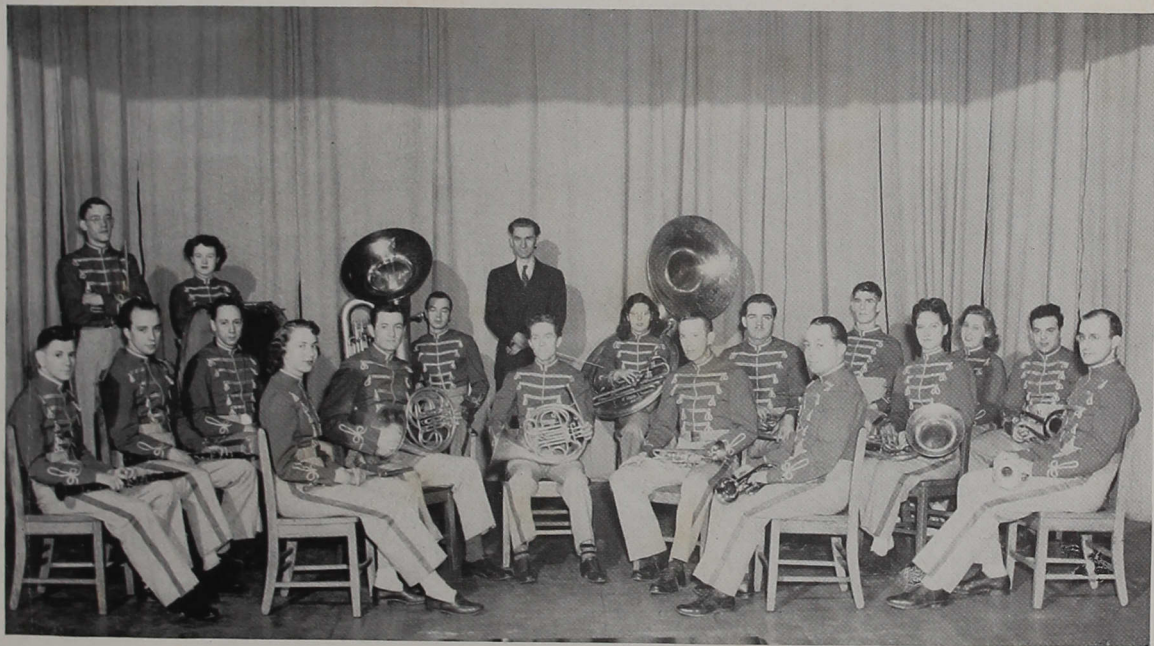

BAND  
PRESIDENT, WALLACE DECKER

ORGANIST  
VERNON SMITLEY







### S. C. A. COUNCIL

PRESIDENT, NATHAN WOODEN

The SCA Council guides the activities, both religious and social, of the Student Christian Association. Big social activities sponsored during this year were the Walkouts, Big Mixer, the banquets, Leap Week and the Spring Fling. Among the religious activities were Religious Emphasis and Mission Weeks, and Wednesday morning chapel programs.



### WOMEN'S ATHLETIC ASSOCIATION

#### WOMEN'S INTRA-MURAL SPORTS

PRESIDENT,  
BETTY SMITH TURLEY

Membership in WAA is open to women students who complete the standards set up for membership and who exhibit good sportsmanship. All women interested in athletics may participate in intra-mural sports.

## CENTRAL MINISTERIAL ASSOCIATION

PRESIDENT, ELIUM GAULT

All men ministerial students on the I. C. C. campus are members of the C. M. A. The club is interested in problems unique to the ministry and co-operates with the S. C. A. in religious and social activities.



## BOOSTER CLUB

PRESIDENT, CHARLES GARNER

The Boosters sponsor student support of athletic events. Pep sessions, election of yell leaders and the purchase of lettermen's sweaters are the main projects undertaken by this organization. Money is raised by selling candy and other refreshments at athletic events.

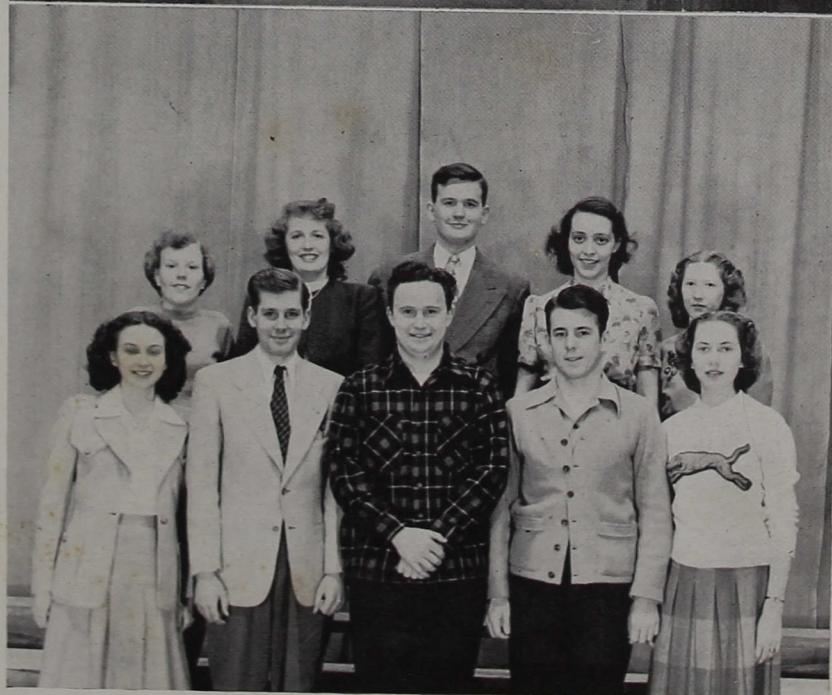





*We'll reminisce . . .  
About the scent of spring rain . . .  
Shadows in couples on the steps . . .  
A good night kiss . . .  
Moonlight through the trees . . .*

*Thanksgiving Banquet*

*Christmas Banquet*

*Sweetheart Banquet*

The high points of the campus social season are the three banquets sponsored by the S. C. A. Entertainment and decorations are planned and carried out by student committees. Old and new campus twosomes make their appearance at these formal gatherings.

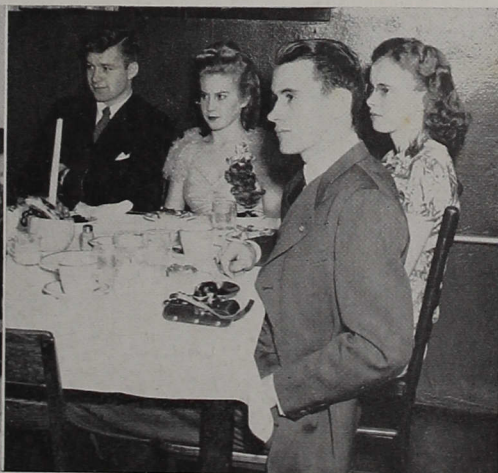





*Leap Week! Publicity Man Hesler gives I.C.C. belles the starting gun.*

*Student Council Election! Manager Geiger gives Candidate Nick the razberries.*

*Central Co-Op! Hardworking Vance hands out the goods.*



*Homecoming Activities! The Queen goes for a ride.  
Manchester vs. Central! Seniors out for the villain.  
Float parade! Prize-winning floats go on display.*





## May Day

*The Queen is graduating!*

*Long live the Queen!*

*Thus spoke the Central students as Julia George, retiring queen, placed the crown on the head of Mary Ida Parr, newly elected queen.*



*Pictured:*

*Queen Mary Ida.*

*Entertainers to the Queen.*



*Queen and her Attendants:*

*Betty Turley, Mary Ida Parr, Elsie Padgett, Lois McKain, and Arnella Bell.*

## *Hi yah Babe !*

*Mmm—this is good, 1967 full back, future co-eds . . .*

*Mistress Pippin, solid contentment, what a grin . . .*

*Come over and play, big sister . . .*

*Big brother, some fun, bookstore mascots . . .*

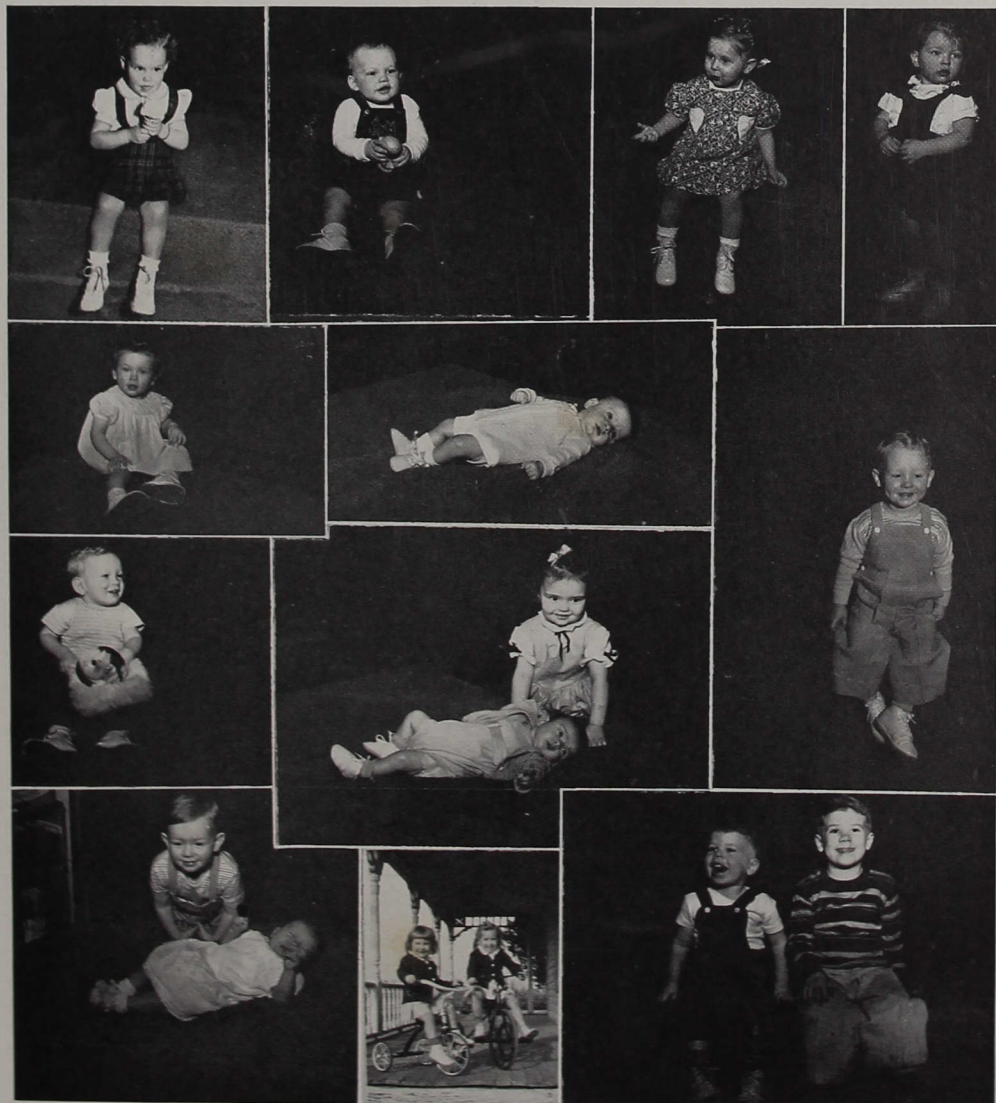



*Campus Joes, on and off the campus . . .*

*Kitchen scuds, library assistants . . .*



*Campus twosomes, wayward girls . . .*

*A billy goat and a bathing beauty . . .*

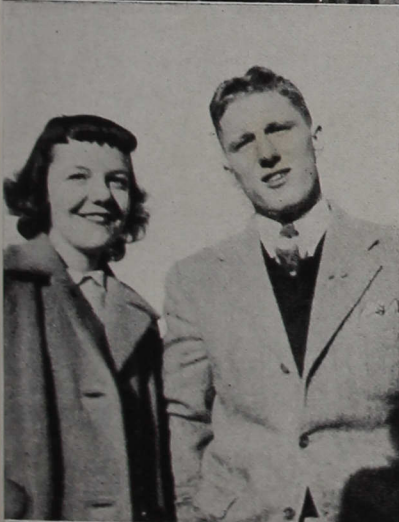
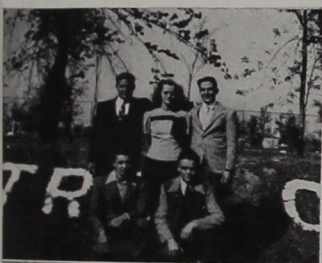



*Fire escape belles, midnight bull session . . .*

*Social disorganization, pensive pianist . . .*



*Faculty off guard, Pellett's harem . . .*

*Cameramen watch the camera . . .*





# Acknowledgments

We wish to acknowledge the kind and courteous assistance of Mr. K. G. Cooley of the S. K. Smith Co., Mr. Frederick J. Noer of the Indianapolis Engraving Co., Mr. Chas. A. Byrum of the Central Publishing Co., and Mr. William J. Mickler of the Tower Studios for their help in the production of this book.

We also wish to thank Mr. Evan R. Kek, our faculty advisor, for his many helpful suggestions and his understanding sympathy, and Mr. Chester Davis for his work on the photography which appears in this book.

To the members of the Staff who worked diligently, the members of the Junior Class who solicited advertising and helped in many other ways, and to the Sophomore assistants we express our sincere thanks.

To Carl Leiter, who laid the groundwork for the book, and whose ideas are an integral part of these pages, we extend our deepest appreciation.

## EDGEWOOD CAFE

Regular Meals and Sandwiches  
Cubed Steaks and French Fries

Hours: 6:30 A. M. to 9:30 P. M.  
Sunday 4:00 P. M. to 9:00 P. M.

5523 Madison Avenue

Garfield 0973



2659-61 Shelby St.

Indianapolis

Compliments of

## J. P. MICHAEL CO.

Wholesale Grocers  
Importers

441-449 Illinois Street

Riley 6545

Riley 6546

## INDIANA CENTRAL

USES

## BUSH CALLAHAN

Athletic Equipment

Bush Callahan Sporting Goods Co.

136 E. Washington St.

Indianapolis

Compliments of

## J. C. PERRY AND CO.

## HERBERT DAUM

Lock and Safe Expert  
General Repairing and Machine Work

FRanklin 0817

47-49 Virginia Avenue

Indianapolis 4

Compliments of

## HARRY J. ANDERSON

Pianos Tuned and Repaired

28 N. Bradley

Indianapolis

## MADISON AVE. FLOWER SHOP

2405 Madison Avenue

Phone GA. 4447

Indianapolis 2, Ind.

"Say It With Flowers"

## **Complete Auto Repairing and Motor Tune-Up**

Authorized

Starter  
Generator  
Ignition

Carburetor  
Lubricating  
Welding

Modern Testing Equipment  
Delco Batteries  
Brake Relining and Adjusting

## **LONGACRE AUTO SALES**

GArfield 0921  
4951 Madison Ave.

R. L. Boggs

Wreckers—Service

---

## **Serve KRAFT'S**

Real Rye Bread  
Vienna Bread  
Pumpnickel Bread  
French Egg Bread  
70% Whole Wheat  
Old Fashioned Salt Rising  
Sunkissed Raisin Bread

## **KRAFT'S SOUTH SIDE BAKING CO.**

909-919 S. Meridian St.  
Indianapolis

---

## **THE TRI-ART PRESS, Inc.**

Printers  
Publishers

We Print the Reflector

225 N. New Jersey St.

Franklin 0422

---

## **C. A. RICHARDSON**

Wholesale Confectionery

**BEST IN CANDIES**

445 N. Davidson St.

LI. 0827

---

## **SOUTHPORT LUMBER CO.**

"The Builders Department Store"

Headquarters for Johns-Manville  
Building Material

Let Us Help You With  
Your Building Material

**Financing Arranged When Needed**

GA. 2451

---

## **CHAS. E. ORME, Inc.**

1105 E. Hanna Ave.

**Floor Coverings—Appliances**

GA. 2333

---

## **EM-ROE SPORTING GOODS CO.**

209-11 WEST WASHINGTON ST.

INDIANAPOLIS, INDIANA

"Indiana's Leading Sporting Goods Store"

---

## **MUTUAL CHINA COMPANY**

128-132 So. Meridian St.

China—Glass—Silver—Gift Items  
Hotel and Restaurant Supplies

---

Flowers by Wire

**C. H. SCHWOMEYER**  
FLORIST

1844 Shelby Street

Phone GA rfield 1844

"Say It With Flowers"



Compliments of

**GEO. BUESCHER & SON**  
FLORISTS

503 E. Southern Avenue

GA. 2457

Quality Service—Reasonable Prices

**KELLEY'S** Barber and  
Beauty Shop

4005 Shelby

GA. 1094

University Heights

Compliments of

**HILGEMEIER FROSTED FOODS**

Your Birds-Eye Distributor

**FRANK P. MARIEN HARDWARE**

Hardware, Paints, Plumbing  
and Electrical Supplies

3604 Madison Avenue

GA. 7551

**GLADYS ALWES MUSIC SHOPPE**

Music for all Instruments  
Standard Sheet Music Octavo Music  
Violin Accessories

120 N. Pennsylvania St.

FR. 9501

Mail Orders Given Prompt Attention

**EUREKA SALES AND SERVICE**

619 Massachusetts Avenue

LI. 6677

Maytag Products and Washer Parts

**GRUNER AND KINMAN**

Complete Auto Service

3001 Shelby at Troy Ave.

GA. 0043

**BUSINESS FURNITURE CO.**  
INDIANAPOLIS INDIANA  
C. S. OBER, PRESIDENT  
112 EAST MARYLAND ST.



Compliments of

**JOHN W. DEEVER, M. D.**

4131 Shelby Street

GA. 4969

Compliments of

**OSTERMEYER PAPER COMPANY**

333 W. Ohio

RI. 7338

**JORDAN BROS. COAL COMPANY**

Quality Coal and Coke

424 W. 17th St.

TA. 5466

**K I N G ' S**

Indiana Billiard Company

"A Fixture Department Store"

MA rket 3491

1529-1645 Southeastern Ave.

Indianapolis

**FRAKES ELECTRIC CO.**

252 HUDSON ST.

Electric Motor Repairing

RI. 8158

Night Phone BR. 8240

Compliments of

**Century Letter Shop and Press**

312 Liberty Building

Indianapolis, Indiana

MA rket 4196

"It's Time to Dine"

**MORGAN'S**

Corner Madison, Brill, and Southern

**L. M. BINKLEY**

Oil and Coal Furnaces

1445-49 Madison Ave.

LI. 2844

Always Ask For

## KINGAN'S

Reliable

HAMS and BACON

Fine Meats Since 1845

## BREMER BROTHERS

Plumbing and Heating

1310 South Sherman Drive  
Indianapolis, Indiana

Albert D. Bremer  
BL 1539

Otto H. Bremer  
IR 1456

## THE WADLEY COMPANY

Poultry • Butter • Eggs

Wholesale Dealers

335-341 West North St. • RI. 4484

## F. J. SCHUSTER COAL CO.

Coal

Coke

Building Materials

C. W. Braughton, Manager

824 East Troy Avenue

GA 2431

## MOONEY-MUELLER-WARD COMPANY

Wholesale Druggists

Sundries • Fountains • Fixtures

501 Madison Avenue

LI 1531

## ADDING MACHINE SERVICE AND SALES CORP.

Adding

Bookkeeping

Calculating

Typewriting

Machines

215 South Meridian Street

L. I. Bland

MA 5346

## INDIANAPOLIS OFFICE SUPPLY CO., Inc.

Harold J. Hampton, President

352 South Illinois Street

Indianapolis 4, Indiana

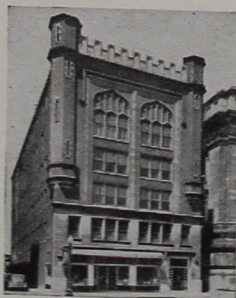

Christian Workers  
Supplies for Every  
Department of Church  
Service

Visit Our Store or We  
Will Mail Your Order  
Ask for Free Catalogue  
Phone Market 6481

**PILGRIM**  
**Publishing House**  
226-230 East Ohio St.  
Indianapolis 4, Indiana



# CENTRAL PUBLISHING COMPANY

546 South Meridian St.

INDIANAPOLIS, IND.

If It's Printing You Need  
Give Us a Call

*Phone Riley 3030*

---

## ROSEDALE GUERNSEY DAIRY

•

VITAMIN RICH DAIRY PRODUCTS

•

A REAL HEALTH BUILDER

•

GA 2779

1941 Hanna Avenue



*Greetings and Best Wishes  
to*

INDIANA CENTRAL COLLEGE

INDIANAPOLIS

RAILWAYS

---

## INDIANA SHADE COMPANY

Venetian Blinds

Window Shades      Shade Cleaning

Venetian Blinds Refinished and Cleaned

874 Virginia Avenue

---

## NU-WA PRODUCTS

Soaps • Starch • Softener

801 East 11th St.

Indianapolis



SMITH'S  
CRAP